

# Augmented Reality, IoT and the Connected Product Experience

Slavko Snjegota, Development Architect, SAP 3D Visual Enterprise  
Auckland, March 7, 2017

# Visual Product Configurator

## Ski-Doo configuration example using Microsoft HoloLens

- Accurate real-size 3D visual representation
- Interactive configuration selection
- Natural user interaction with the virtual model
- Configurable parts with multiple choices
- Colour selection
- Accessories selection

# SAP Does Visual!

- Visualisation of Digital Twins and IoT data on any device
- Real-time IoT data monitoring
- Analytics, predictive maintenance
- Virtual training with visual work instructions
- Collaboration on design, consumption, maintenance...
- Product configurators
- Customer engagement tools

“Digital twins are becoming a business imperative, covering the entire life cycle of an asset or process and forming the foundation for connected products and services”

Thomas Kaiser, Senior Vice President of IoT

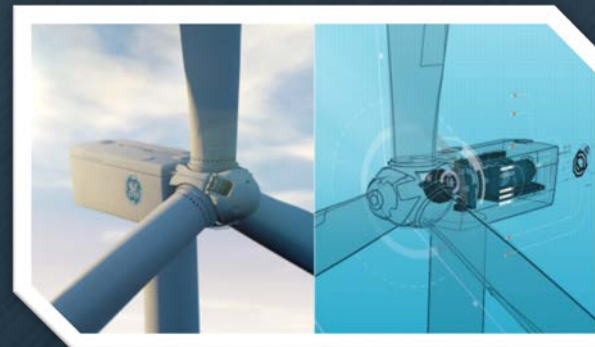

# IoT data monitoring with Digital Twins

## Power generator example

- Visual 3D representation of a remote installation
- Real time IoT data monitoring
- Visual warnings
- Switching to detailed view of problematic part

## Boiler plant example

- Visual representation of a remote facility
- Real time IoT data fed into visual data
- Visual warnings for out-of-bounds data
- Selective data display

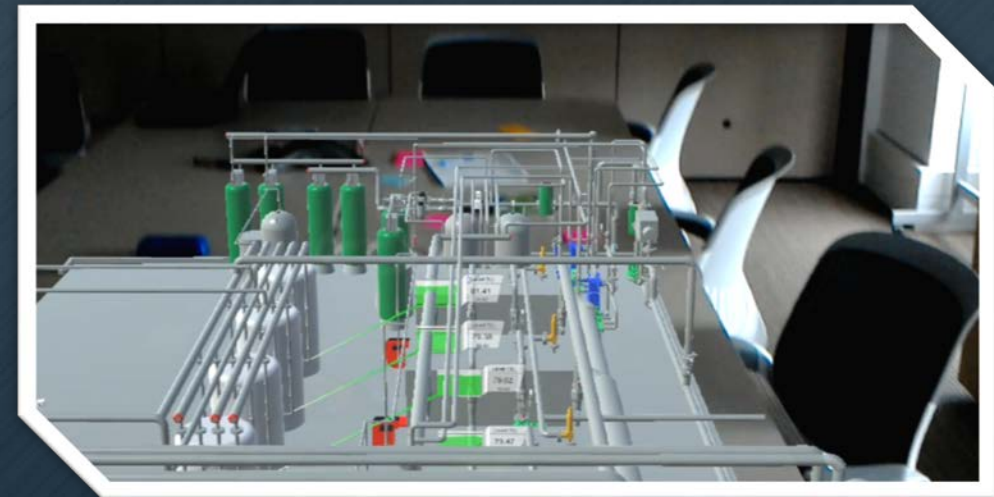

# Transforming the humble user manual into a customer engagement tool

## Classic user manuals

- Every manufacturer has to create, maintain and deliver User Manuals
- In a world of highly configurable products and digital native customers, this is an expensive, and often wasted effort with limited use (paper manuals are discarded or lost when you most need them).
- And it is one-way, non-interactive. No up-sell, accessories, consumables or spare parts.

## Customer engagement tool

- Always available on any device
- Configured for your particular product
- Interactive and visual
- Can offer new upgrades and accessories
- Service reminders

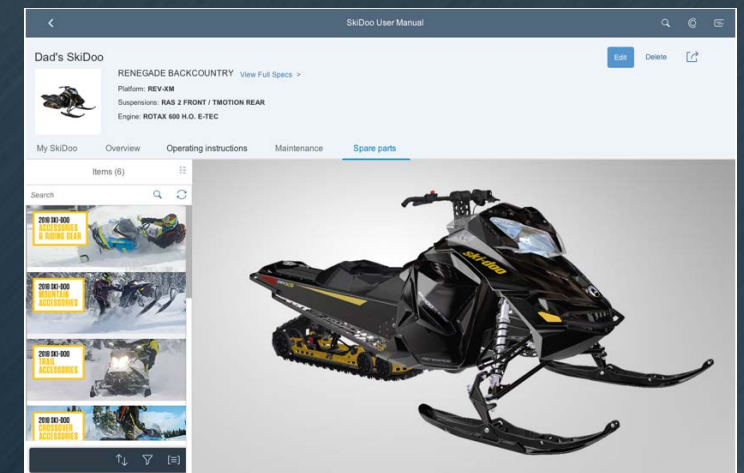

# Interactive Connected User Manual hosted in SAP Cloud Platform

Enabling the intelligent user manual

- Available and connected
- Modern, Fiori UI design
- On your phone, tablet or headset
- Will know which model you bought
- Will know if it needs a service
- Provides access to spare parts and warranty information
- Provides video or animated operational or maintenance procedures

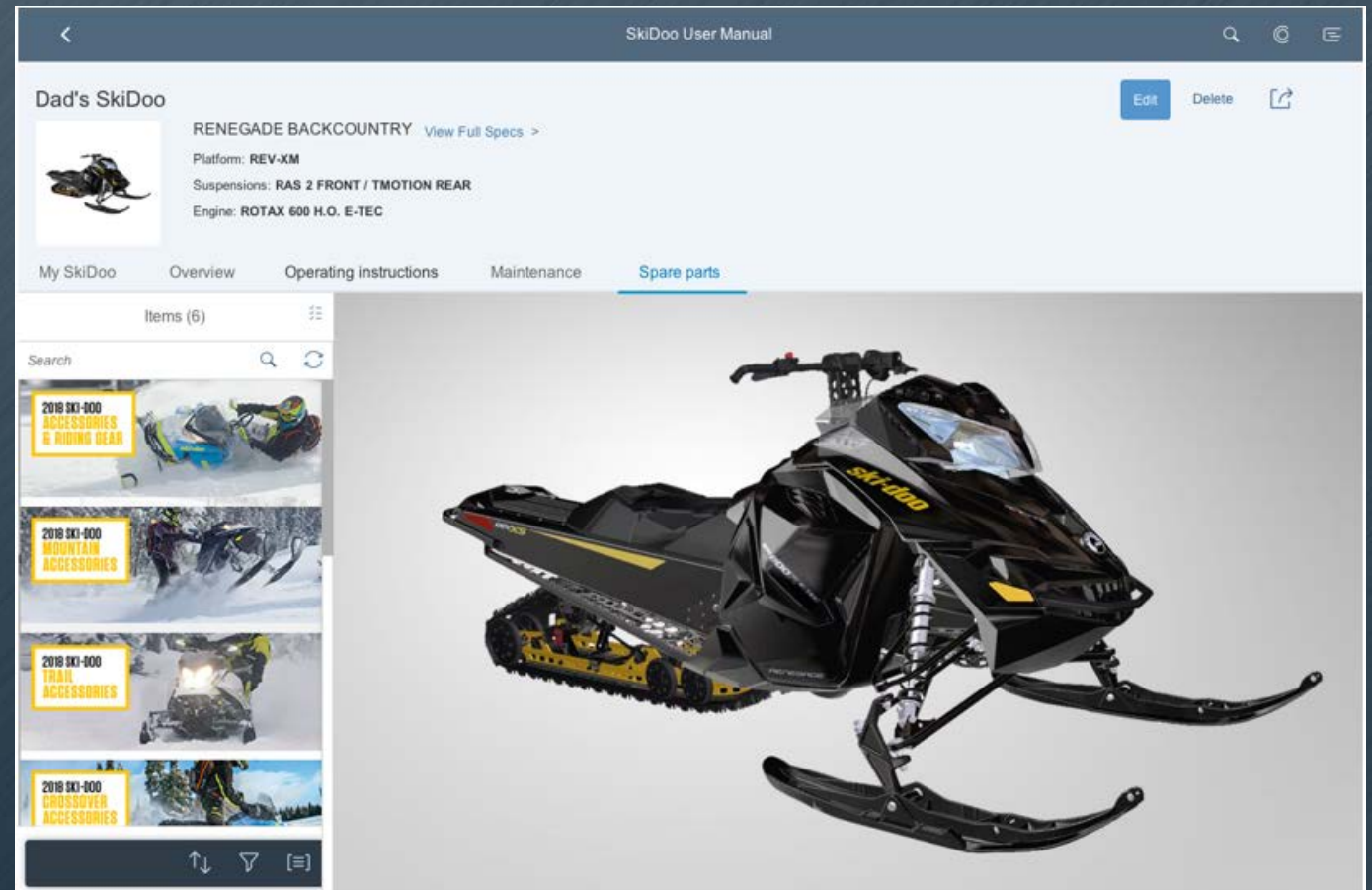

# Interactive Connected User Manual hosted in SAP Cloud Platform

Enabling the intelligent user manual

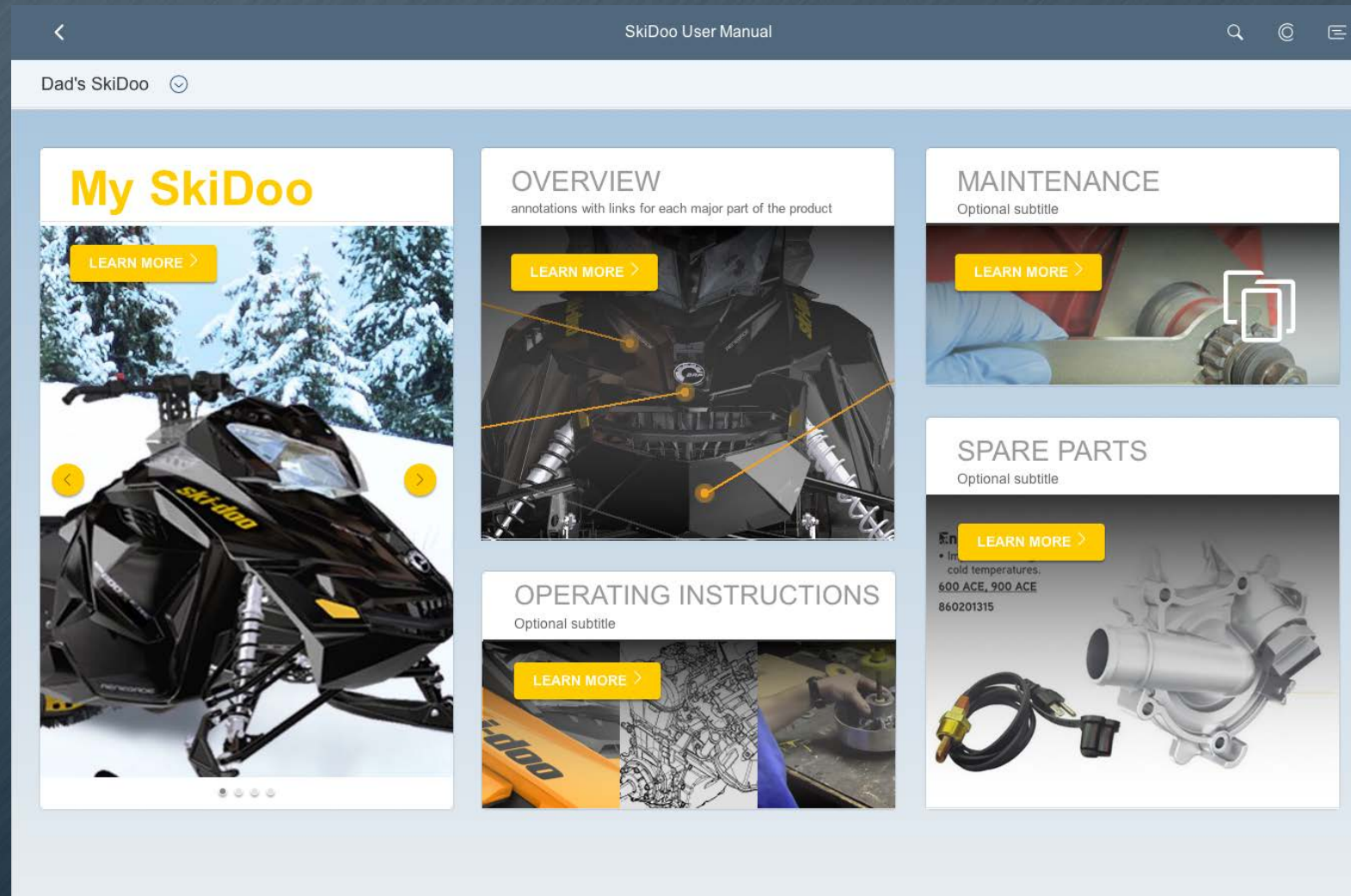

# Interactive Connected User Manual hosted in SAP Cloud Platform

Enabling the intelligent user manual

# Interactive Connected User Manual hosted in SAP Cloud Platform

Enabling the intelligent user manual

# Interactive Connected User Manual hosted in SAP Cloud Platform

Enabling the intelligent user manual

# Communicating Product Information

Simplified technical authoring for cloud and AR consumption: user manuals, simple configurators

Assign materials

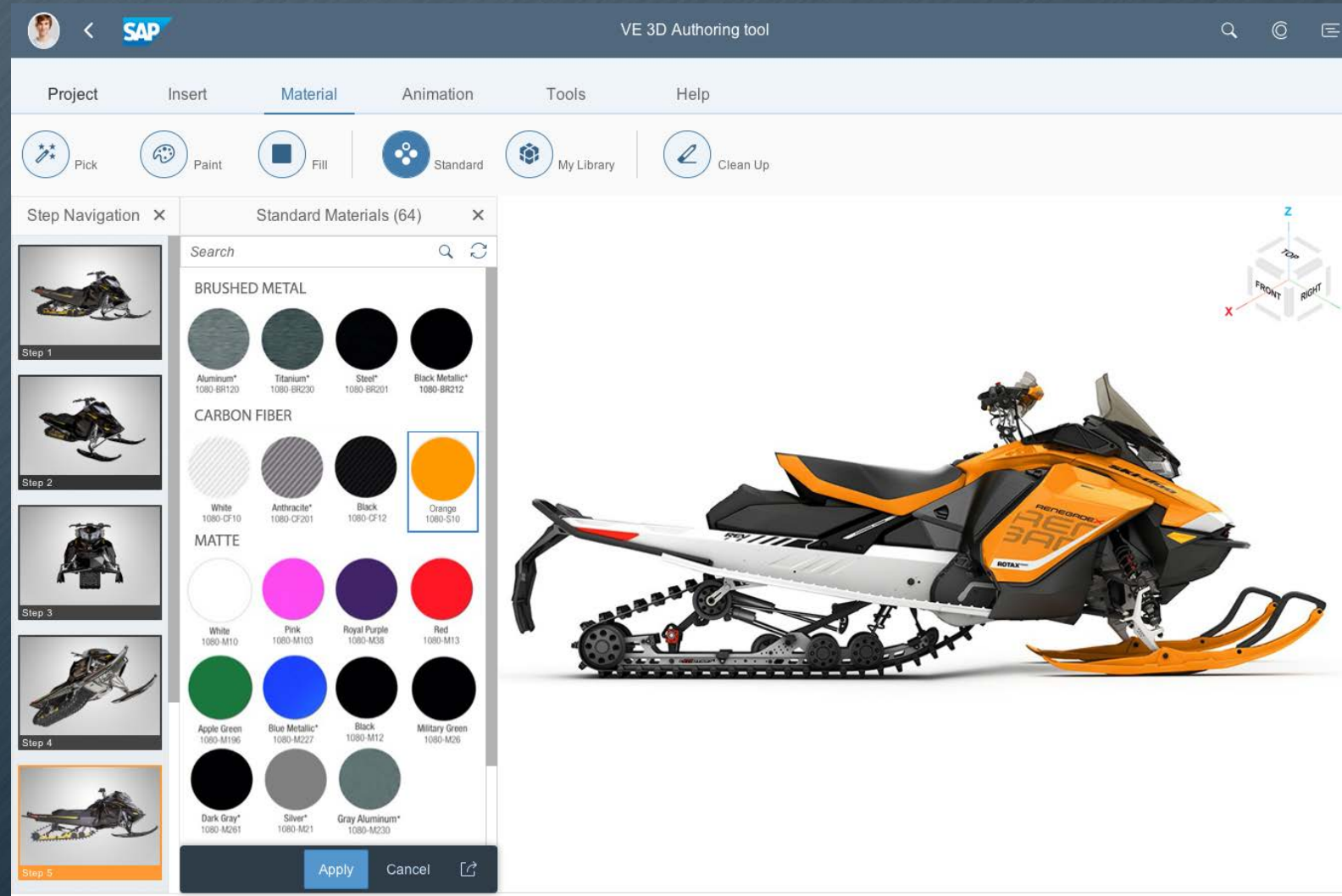

# Communicating Product Information

Simplified technical authoring for cloud and AR consumption: user manuals, simple configurators

## Annotate

- Step Navigation:** A vertical list of five steps, with 'Step 2' highlighted in orange. Each step shows a thumbnail of the snowmobile.
- Annotate Panel:** A central panel with a 'Create New Callout' button, an 'Edit' button, and a 'Content Editor' dropdown. It contains a text input field labeled 'Enter text...' and an 'Add Link' button. At the bottom are 'Apply', 'Cancel', and a refresh icon.
- 3D View:** A central 3D model of a snowmobile with four callout boxes connected by orange lines:
  - ENGINE ROTAX 850 E-TEC:** Includes a sub-image and the text: "POWER WITH CONTROL. Proven and recognized by riders for reliability. Preparing for the off-season is easy with built-in automatic summerization function."
  - FRONT SUSPENSION RAS 2:** Includes a sub-image and the text: "ULTIMATE PRECISION. Ultimate geometry and lighter components deliver excellent precision and stability and reduces roll in corners. Sharp styling, too."
  - 2 SKIS PILOT DS:** Includes a sub-image and the text: "DEEP SNOW CONTROL. Single-keel with excellent sidehilling bite, thanks to thin outer edges. Narrow and thin, yet stiff. Shorter behind its complementary spindle with flat tail for easier counter-steering and sidehilling."

A 3D coordinate system (X, Y, Z) is visible in the top right corner of the 3D view.

# Communicating Product Information

Simplified technical authoring for cloud and AR consumption: user manuals, simple configurators

## Backgrounds

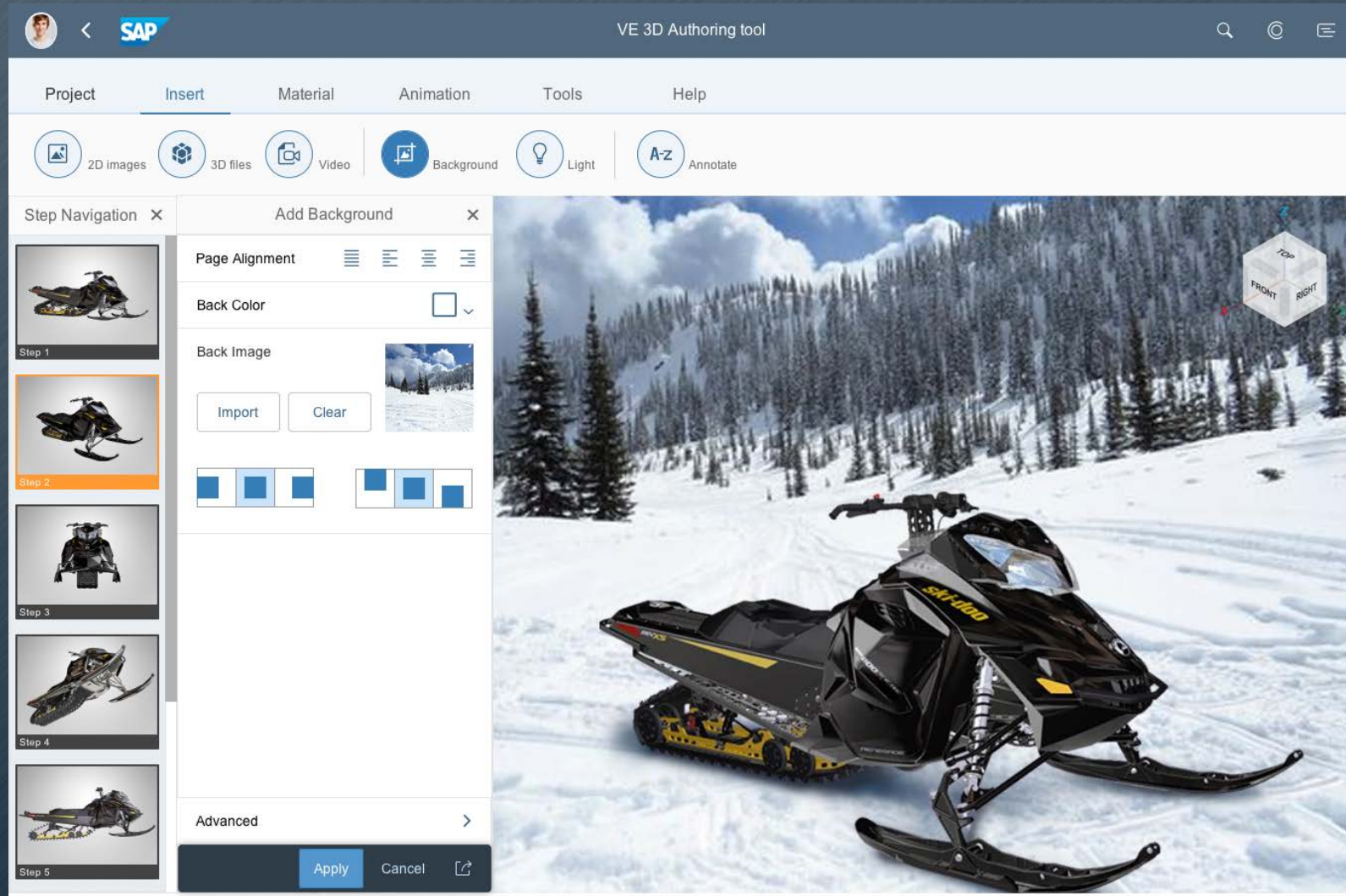

# Connected Products

Storyline

- Integrate software as part of the Smart Connected Product
- Seamless systems engineering
- Ensure compatibility between the software and hardware

- Closing the process gaps between engineering and the digital twins
- Share, submit and collect engineering documents
- Execute task structure across company boundaries

- Systems Engineer Cockpit
- Embedded SW
- Requirements Management
- Functional Structure Management
- Where Used Analysis
- Compatibility Management
- Test Validation
- IOT Analytics

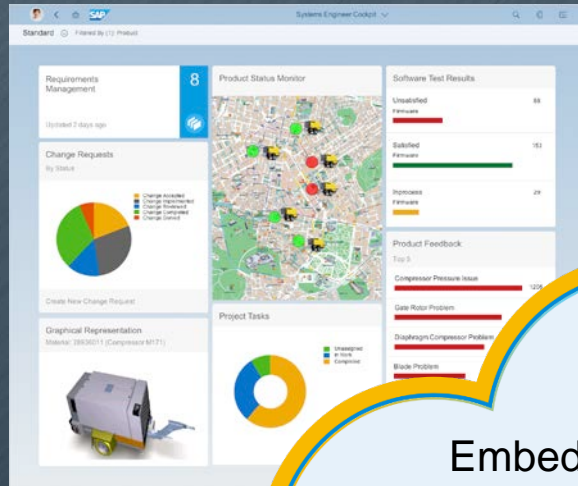

- Collaborative Engineering and Document Collaboration
- Collaborative 3D Visual Design Review
- Simple Task/Worklist Management
- Change Management Integration

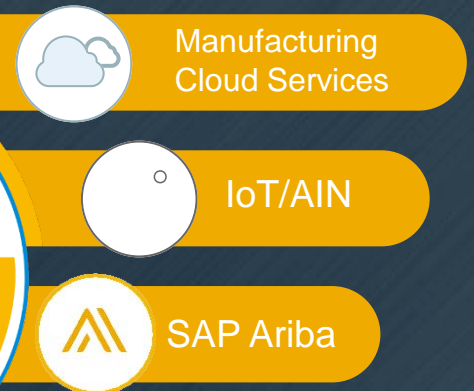
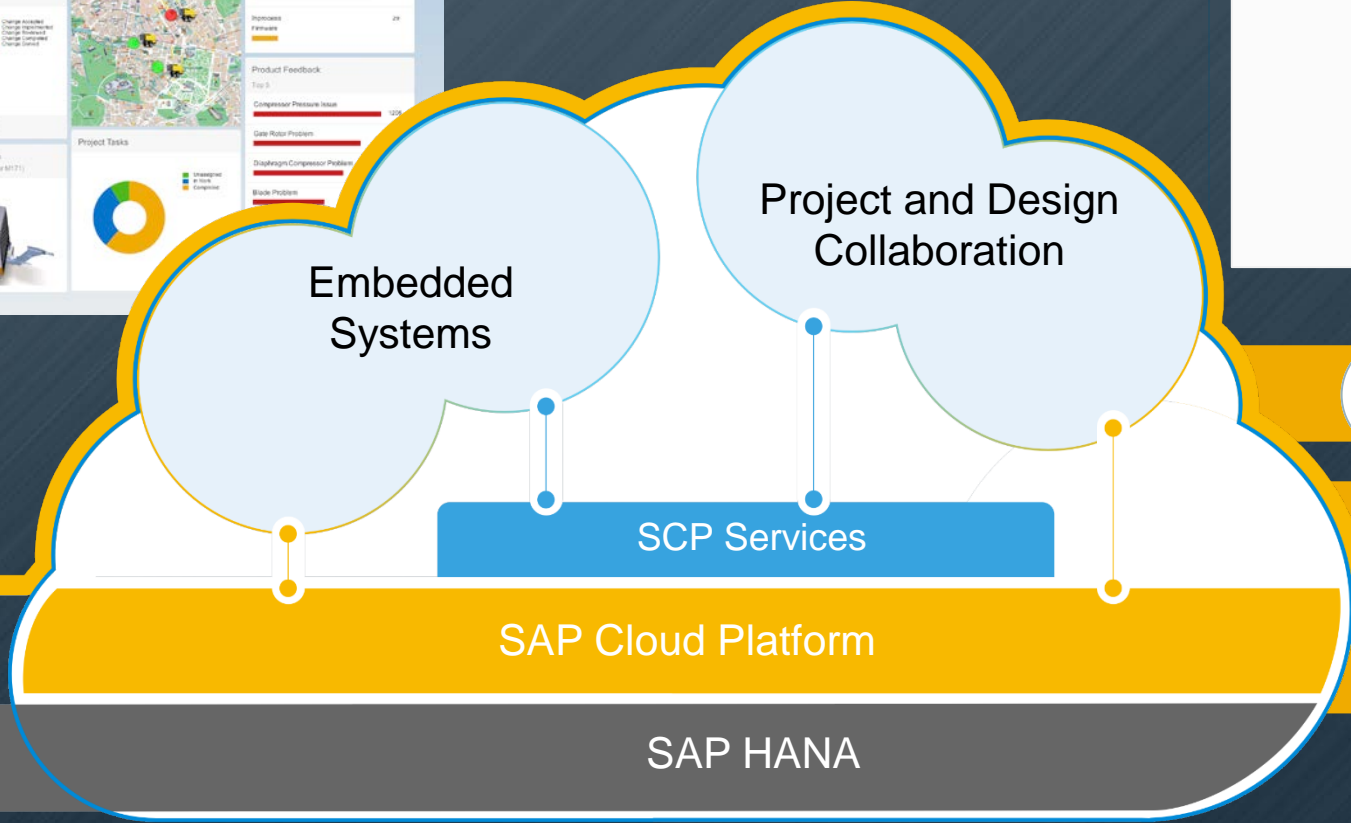
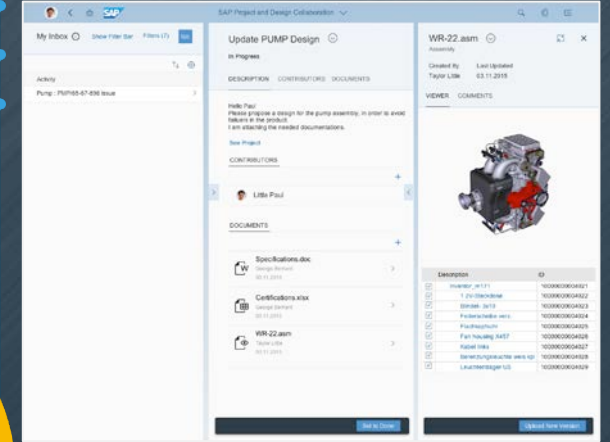

# Want to Influence SAP Product direction?

The Visual Enterprise team vision is to transform industry with Digital Twin visualisation and Interactive Connected user manuals

- We plan a Connected Product Experience on SAP Cloud Platform
- Next: Customer Engagement Initiative to test concepts and design product
- This is great opportunity for innovative customers to work with us and influence SAP product direction

# Legal Disclaimer

This presentation includes forward-looking statements.

The information in this presentation is proprietary to SAP and may not be disclosed without the permission of SAP. This presentation is not subject to your license agreement or any other service or subscription agreement with SAP. SAP has no obligation to pursue any course of business outlined in this document or any related presentation, or to develop or release any functionality mentioned therein. This document, or any related presentation and SAP's strategy and possible future developments, products and/or platforms directions and functionality are all subject to change and may be changed by SAP at any time for any reason without notice. The information on this document is not a commitment, promise or legal obligation to deliver any material, code or functionality. This document is provided without a warranty of any kind, either express or implied, including but not limited to, the implied warranties of merchantability, fitness for a particular purpose, or non-infringement. This document is for informational purposes and may not be incorporated into a contract. SAP assumes no responsibility for errors or omissions in this document, and shall have no liability for damages of any kind including without limitation direct, special, indirect, or consequential damages that may result from the use of this document. This limitation shall not apply in cases of intent or gross negligence.

All forward-looking statements are subject to various risks and uncertainties that could cause actual results to differ materially from expectations. Readers are cautioned not to place undue reliance on these forward-looking statements, which speak only as of their dates, and they should not be relied upon in making purchasing decisions.

# Thank you

**Contact information:**

Slavko Snjegota  
Development Architect  
SAP 3D Visual Enterprise  
Auckland, New Zealand  
[slavko.snjegota@sap.com](mailto:slavko.snjegota@sap.com)