



SAP Leonardo IOT

Rakesh Gandhi – SAP Leonardo IoT GTM

Ken Pierce - SAP Leonardo IoT GTM

CUSTOMER



LEGAL DISCLAIMER

This presentation outlines our general product direction and should not be relied upon in making a purchase decision. This presentation is not subject to your license agreement or any other agreement with SAP. SAP has no obligation to pursue any course of business outlined in this presentation or to develop or release any functionality mentioned in this presentation. This presentation and SAP's strategy and possible future developments are subject to change and may be changed by SAP at any time for any reason without notice. This document is provided without a warranty of any kind, either express or implied, including, but not limited to, the implied warranties of merchantability, fitness for a particular purpose, or non-infringement. SAP assumes no responsibility for errors or omissions in this document, except if such damages were caused by SAP intentionally or grossly negligent.

SAFE HARBOR STATEMENT

This document is intended to outline future product direction, and is not a commitment by SAP to deliver any given code or functionality. Any statements contained in this document that are not historical facts are forward-looking statements. SAP undertakes no obligation to publicly update or revise any forward-looking statements. All forward-looking statements are subject to various risks and uncertainties that could cause actual results to differ materially from expectations. The timing or release of any product described in this document remains at the sole discretion of SAP. This document is for informational purposes and may not be incorporated into a contract. Readers are cautioned not to place undue reliance on these forward-looking statements, and they should not be relied upon in making purchasing decisions.

Agenda

- Enterprise IoT – Overview and Trends
- SAP Leonardo IoT – Deep Dive
- Q&A

Market Place – Emerging Trends

Industrial Internet of Things

RAMI 4.0 INDUSTRIE4.0

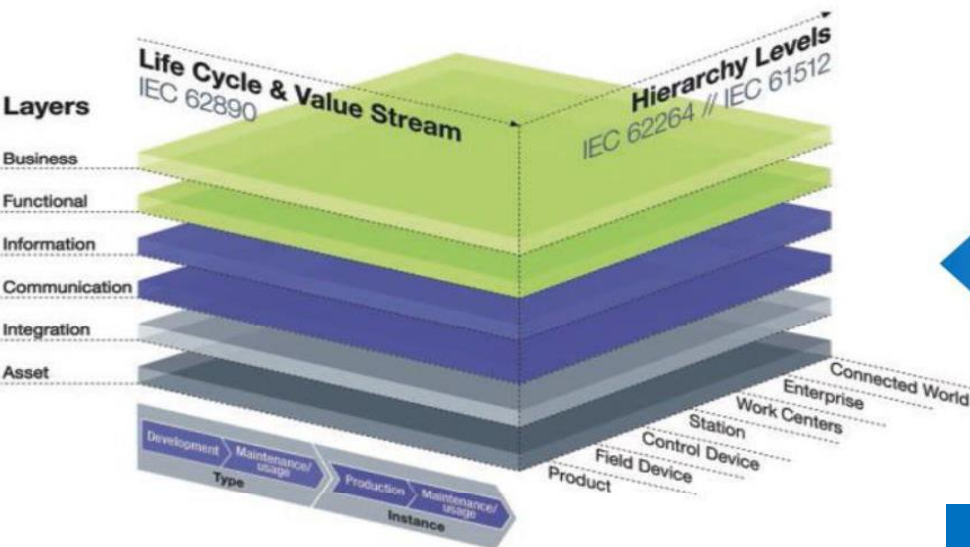

Standard Based e.g. ISA 95...

Interoperability

Platform Services, Connectivity, data management & Integration enables full interoperability...

IIRA Industrial Internet Consortium

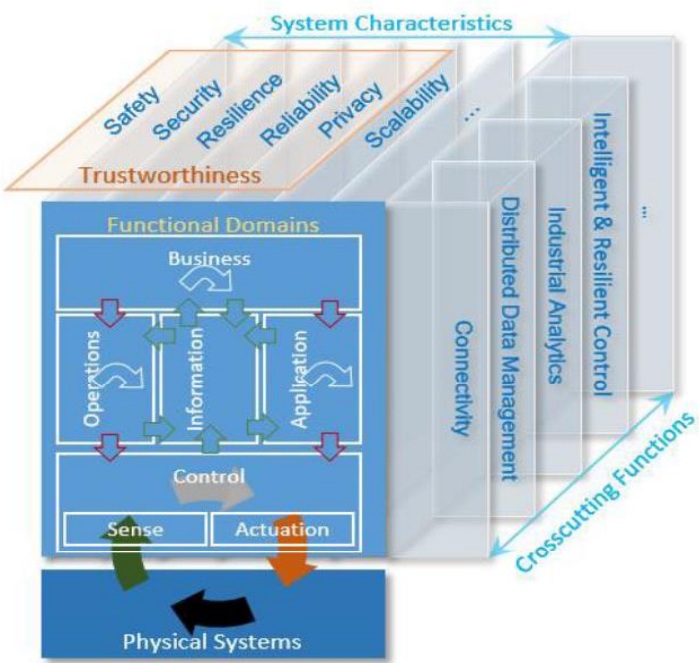

Drive new outcomes

Image Source: Industrial Internet Consortium – Whitepaper Dated: 2017 Dec'5

IIoT Enabled Digital Transformation – **SEGMENT OF ONE**

Four strategy elements

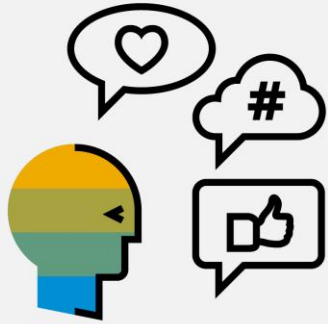

**CUSTOMER
CENTRICITY**

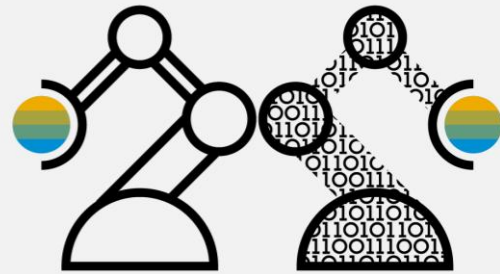

**PREDICTIVE
BUSINESS**

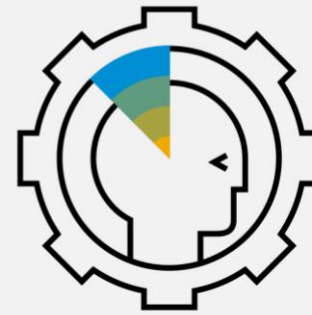

**SMART
AUTOMATION**

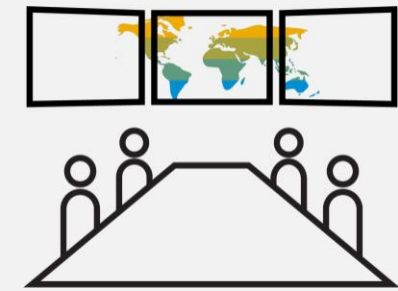

**TOTAL
VISIBILITY to
OUTCOMES**

SAP Leonardo

Infuse technology into business processes to achieve breakthrough results

Design Led Innovation



SAP Leonardo Technologies and applications

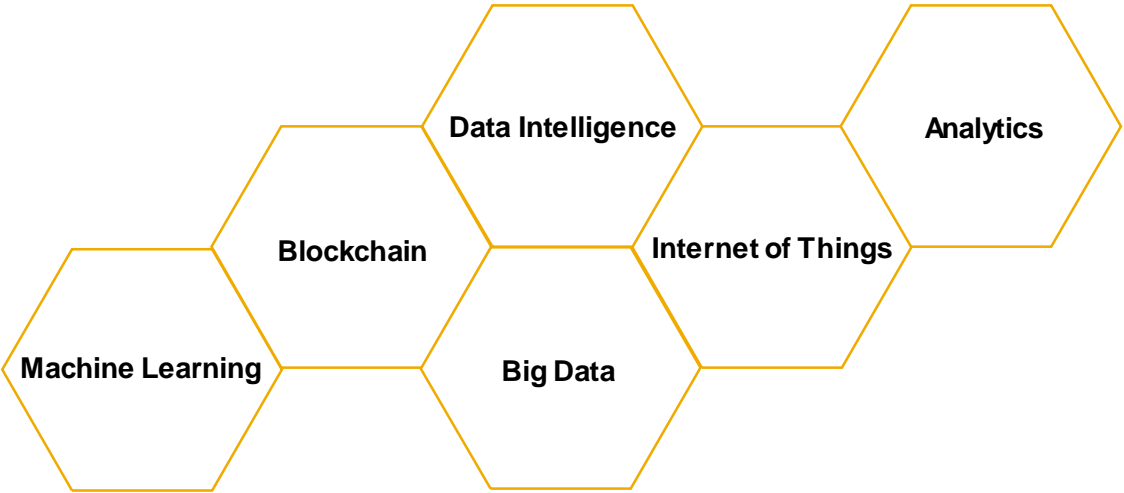

SAP Cloud Platform

Microservices | Open APIs | Flexible Runtimes | Integration

Data Management

SAP HANA | SAP Data Hub | SAP Vora | Other SAP | Open Source Storages |

- AWS S3
- SWIFT
- Hadoop
- ...

Multi-Cloud Infrastructure

SAP  Google Cloud Platform Microsoft Azure 

SAP Leonardo: **Virtuous cycle of innovation**

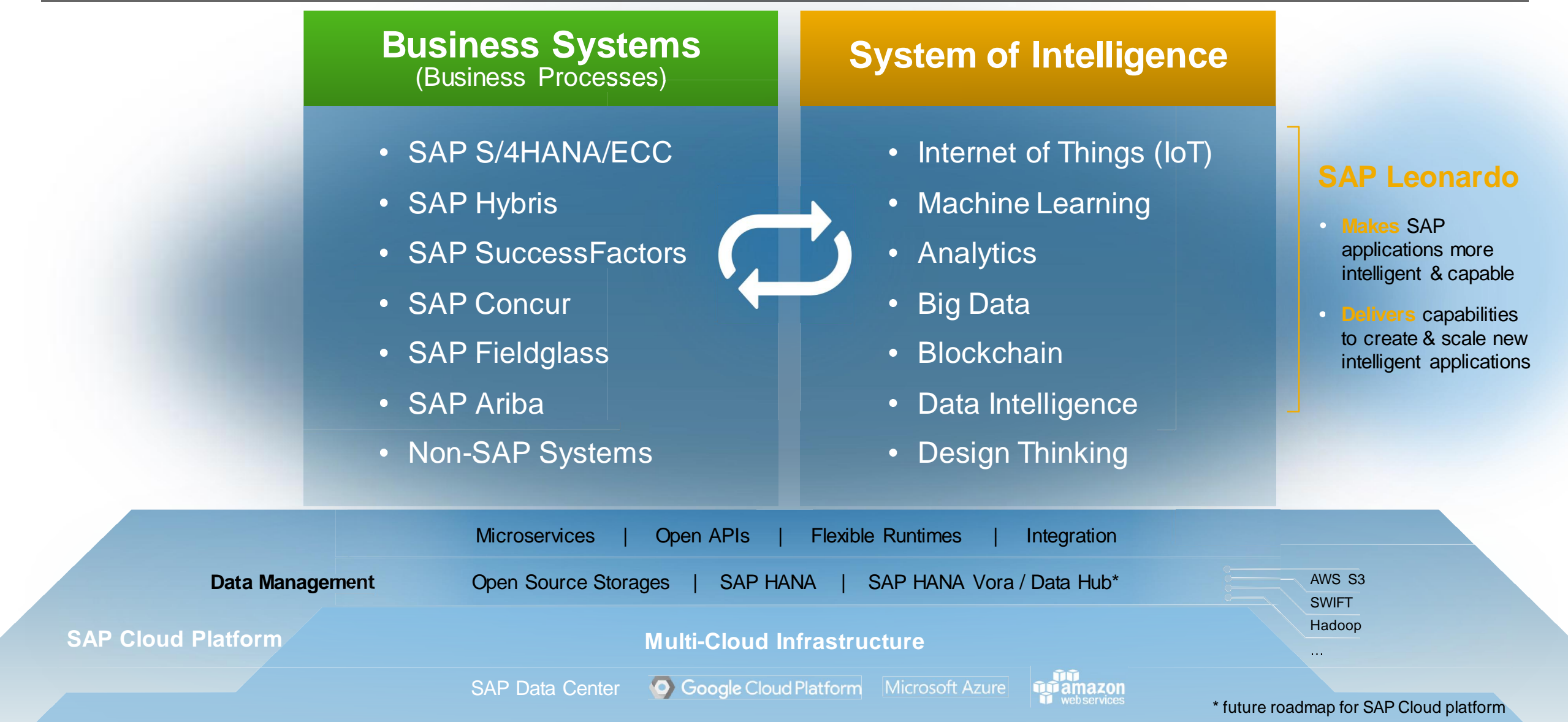

The Intelligent Digital Supply Chain of One

Powered by SAP Leonardo

Analyze and Manage the Supply Chain of ONE



Manufacture the Lot Size of ONE

Design and Maintain the Product of ONE

Plan and Deliver to the Customer Segment of ONE

Powered by Leonardo

SAP Cloud Platform

Multi-Cloud Infrastructure

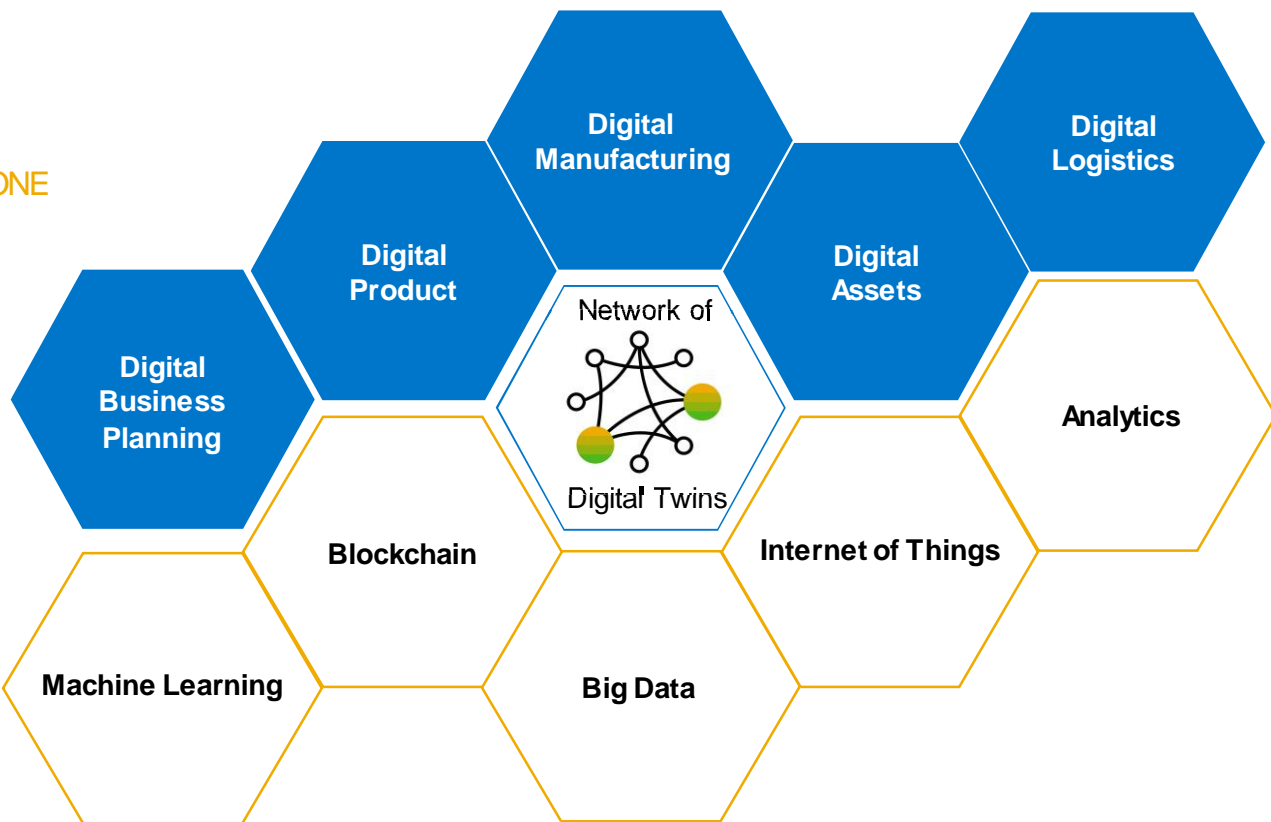

Microservices

Open APIs

Flexile Runtimes

Integration

SAP Data Center

Google Cloud Platform

Mircrosoft Azure

Amazon

SAP Leonardo

SAP Leonardo Technologies & Applications

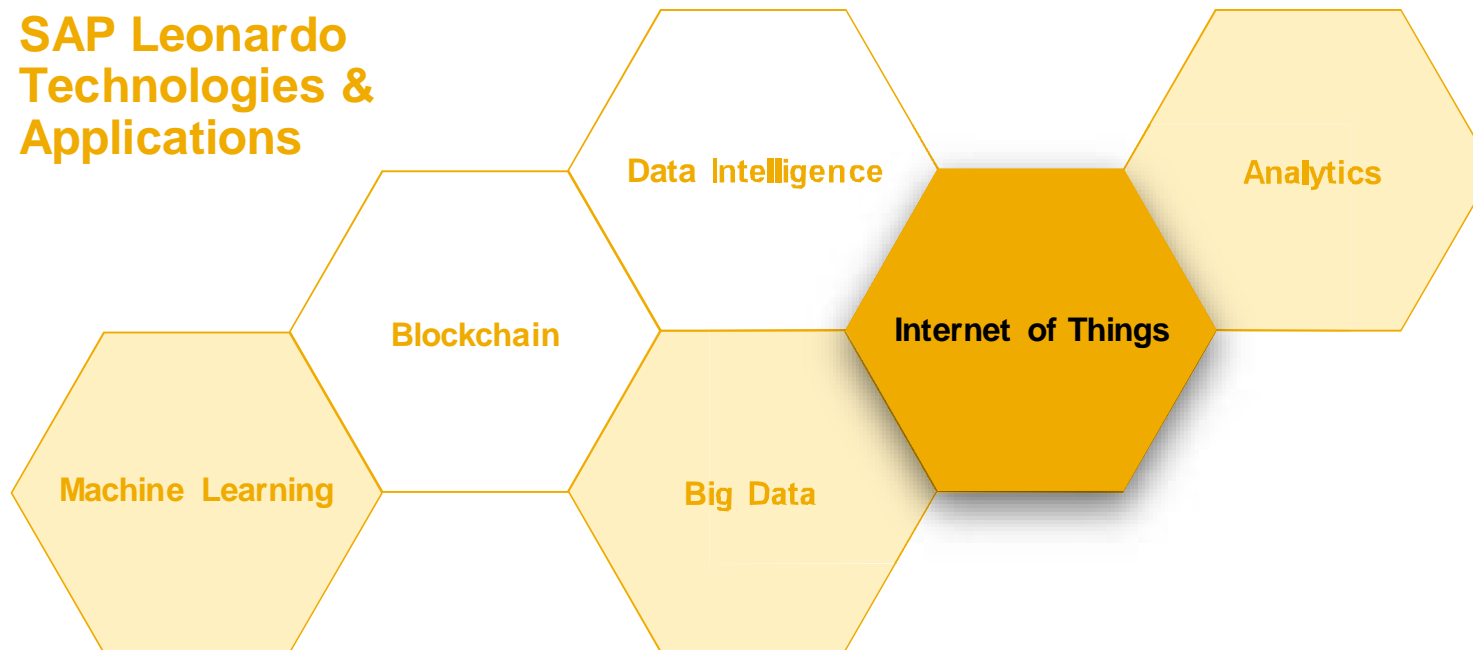

SAP Leonardo Bridge

Integrated & extendable suite

Real-time view of connected things

Built on business processes

IoT Applications

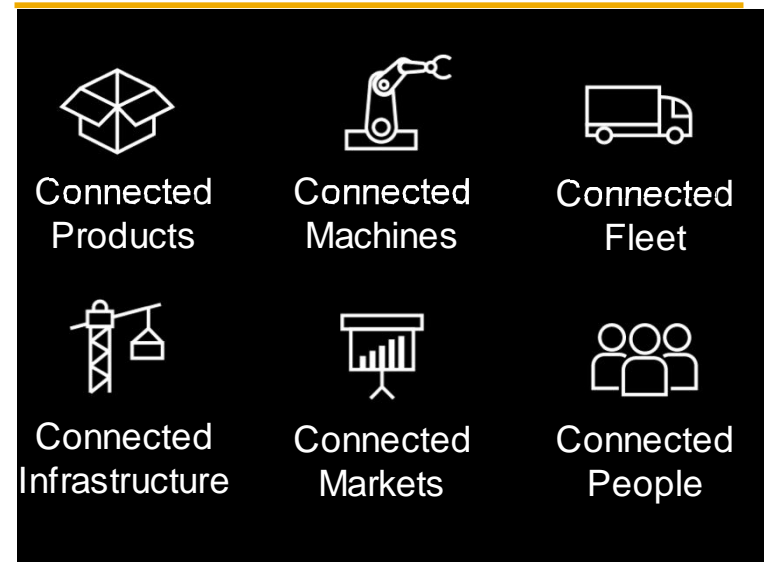

IoT Services

Edge Services

App Enablement/Digital Twin

Thing management

SAP Leonardo IoT – E2E Solutions

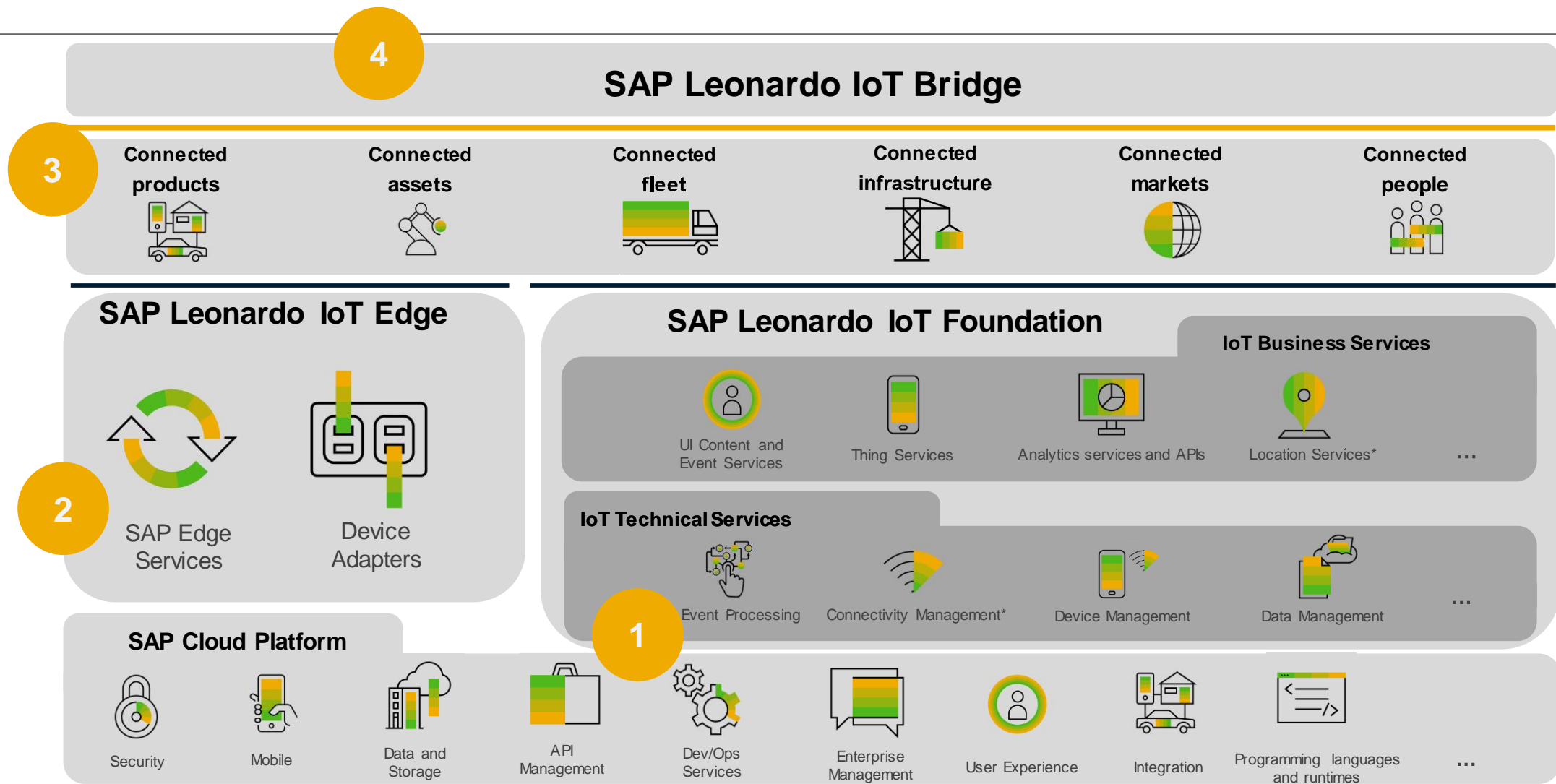

Network of Digital Twins

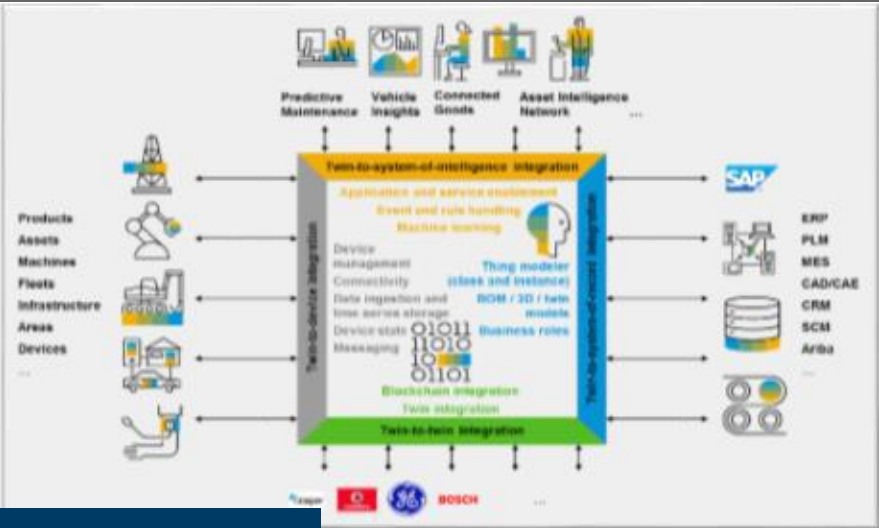

DT Interfaces

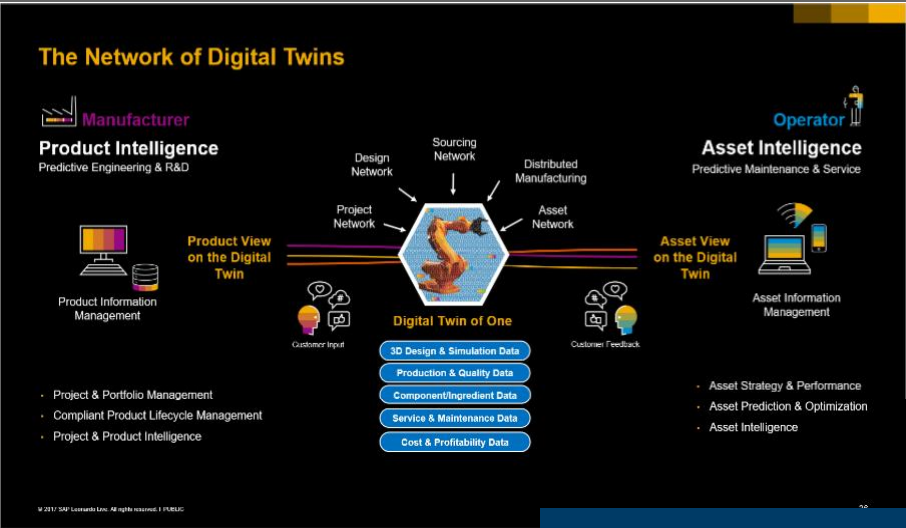

Network of DTs



Physics-based DT

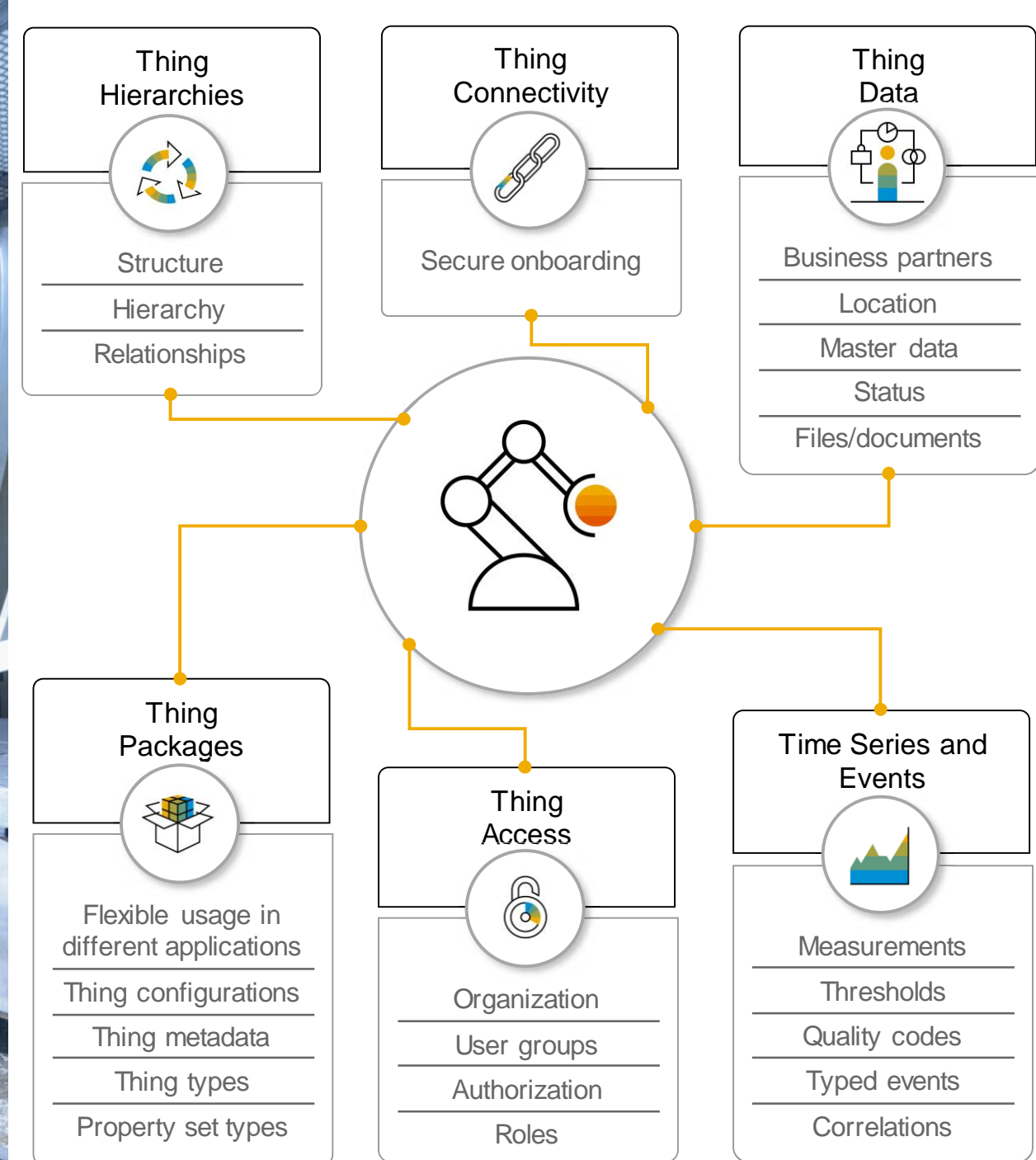
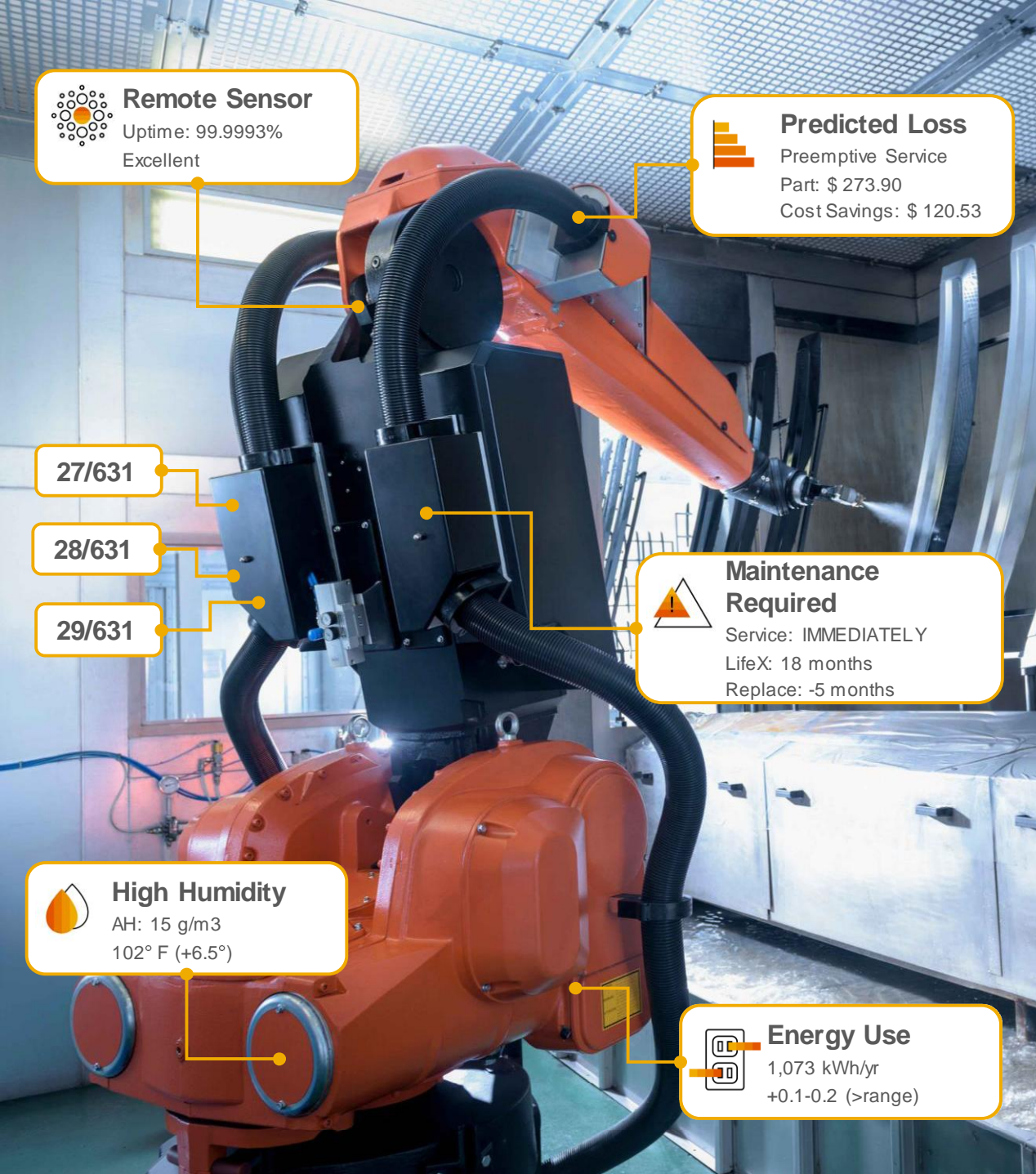

Digital twin transforms the collaboration between manufacturers of products and operators of assets

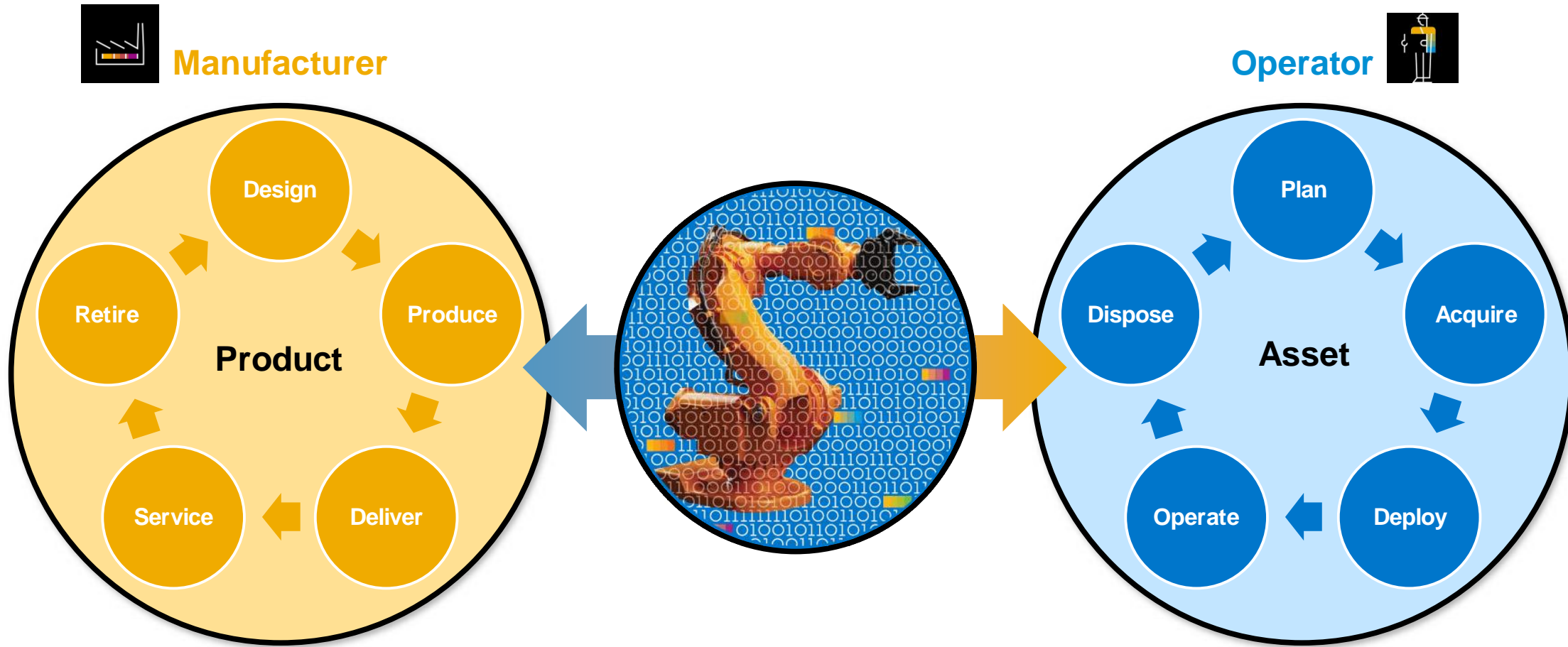

SAP Leonardo IoT – E2E Solutions

4

SAP Leonardo IoT Bridge

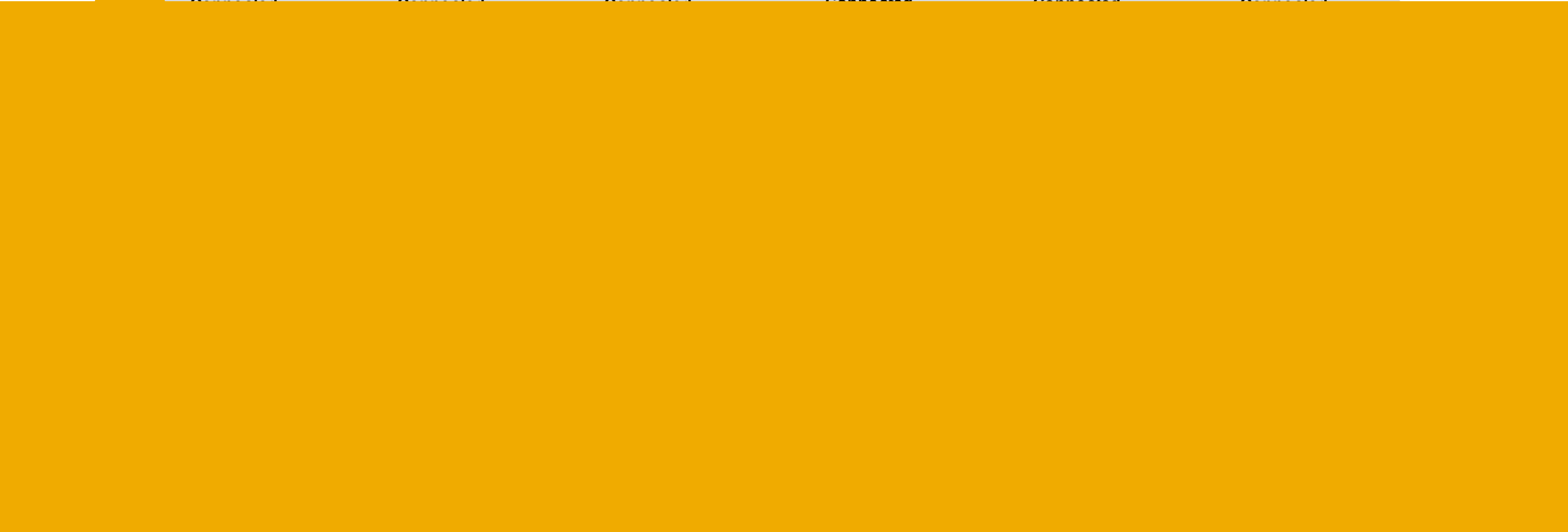

SAP Leonardo IoT Bridge

Connecting the World

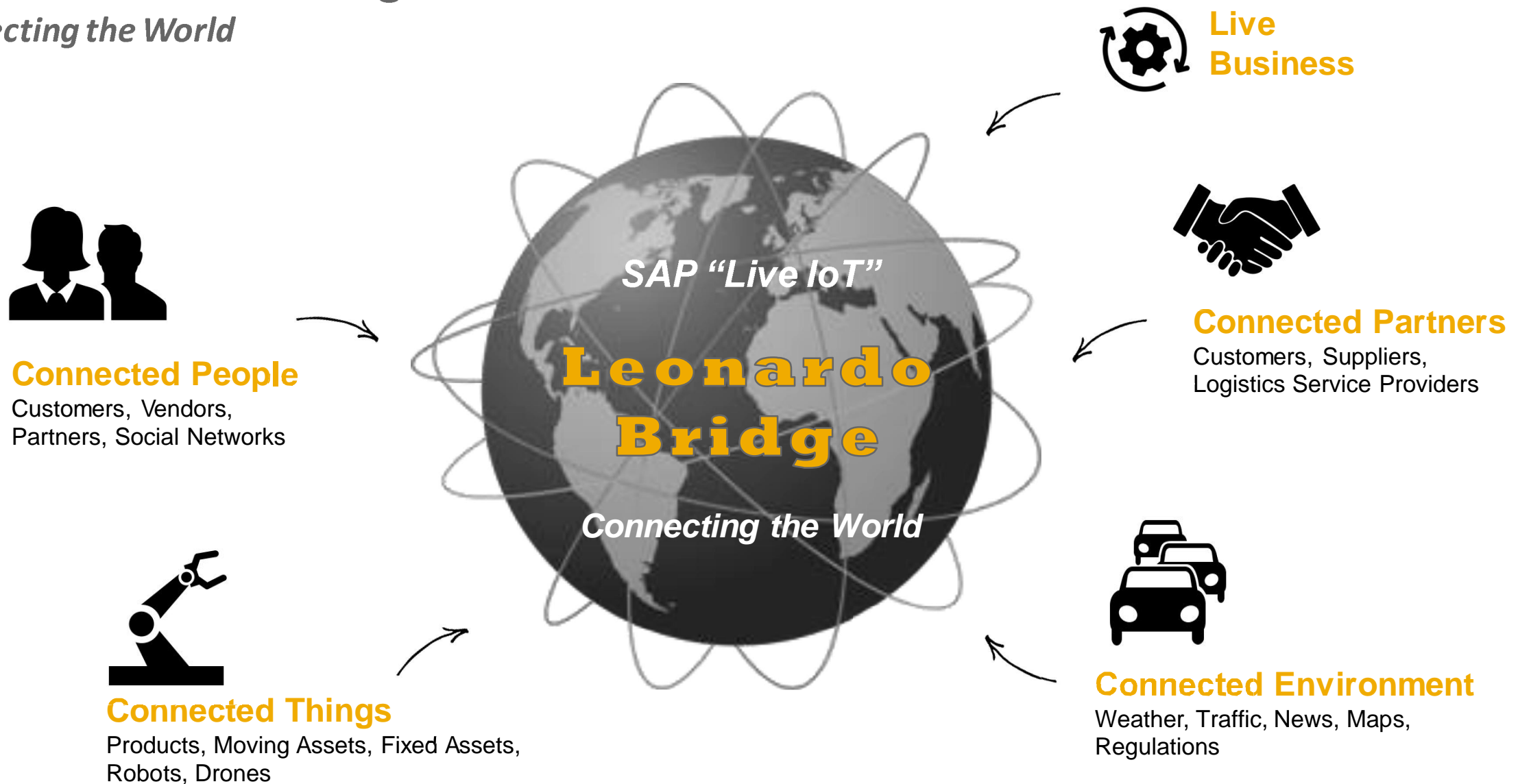

SAP Leonardo – E2E Integrated Business Processes

Digital Operations Room / Connected Delivery Fleet

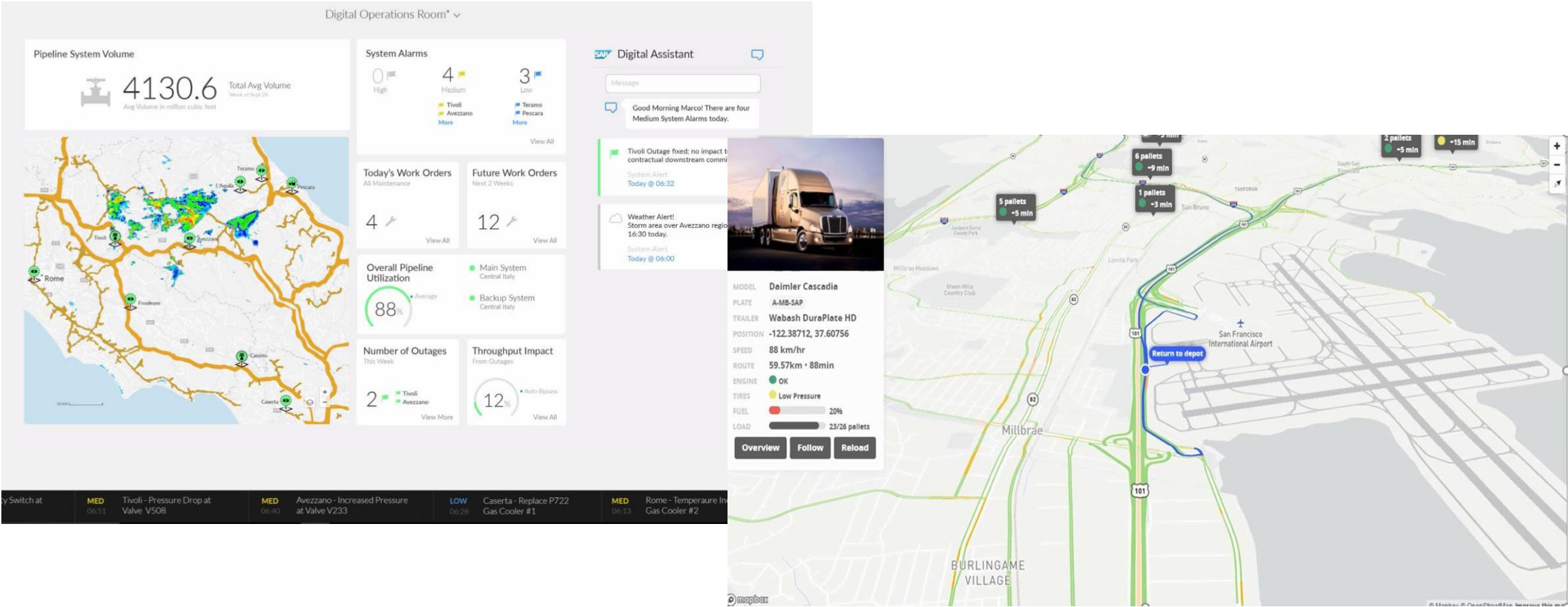

SAP Leonardo IoT – E2E Solutions

3

**Connected
products**



**Connected
assets**



**Connected
fleet**



**Connected
infrastructure**



**Connected
markets**









**Connected
people**



SAP LEONARDO IOT Solutions at a glance

SAP Leonardo IoT Bridge

Connected product	Connected assets	Connected fleet	Connected infrastructure	Connected markets	Connected people	Customer /Partner applications
						
<div>SAP Connected Goods</div> <div>SAP Intelligent Product Design</div>	<div>SAP Predictive Maintenance and Service</div> <div>SAP Predictive Quality*</div> <div>SAP Predictive Engineering *</div> <div>SAP Asset Intelligence Network</div> <div>Manufacturing Intelligence & Insights</div> <div>Digital Manufacturing Insights</div> <div>SAP Distrubuted Manufacturing</div>	<div>SAP Vehicle Insights</div> <div>SAP Global Track and Trace</div> <div>SAP Logistics Business Network*</div>	<div>SAP Predictive Maintenance & Service for utilities</div> <div>SAP Predictive Engineering</div> <div>SAP Asset Intelligence Network</div>	<div>SAP PdMS for utilities</div> <div>SAP Predictive Engineering</div> <div>SAP Smart Traffic*</div> <div>SAP Connected Agribusiness</div>	<div>SAP Worker Safety</div> <div>.....</div>	<div>Partner Solutions</div> <div>.....</div>

* Future

...Connects things with people and processes



SAP IoT for Connected Products

January 2018

SAP Connected Goods | From Things to Outcomes

From Things...



Containers



Silos



Tools



Medical Devices



Coolers



Vending Machines

and many more...

Sensor Information



WIFI Sensor



GSM Sensor



BLE Sensor

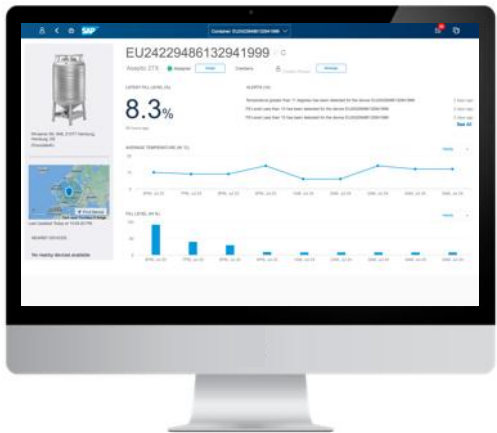

SAP Connected Goods



Real-time tracking of inventory and consumption rate



Vendor Managed Inventory



Track asset position



Replenishment of goods



Spoilage Prevention / Product Quality

...to Outcomes

SAP Connected Goods | Connecting Extended Enterprise Edge to Digital Core

Discovering the Value Scenarios at Your Customers

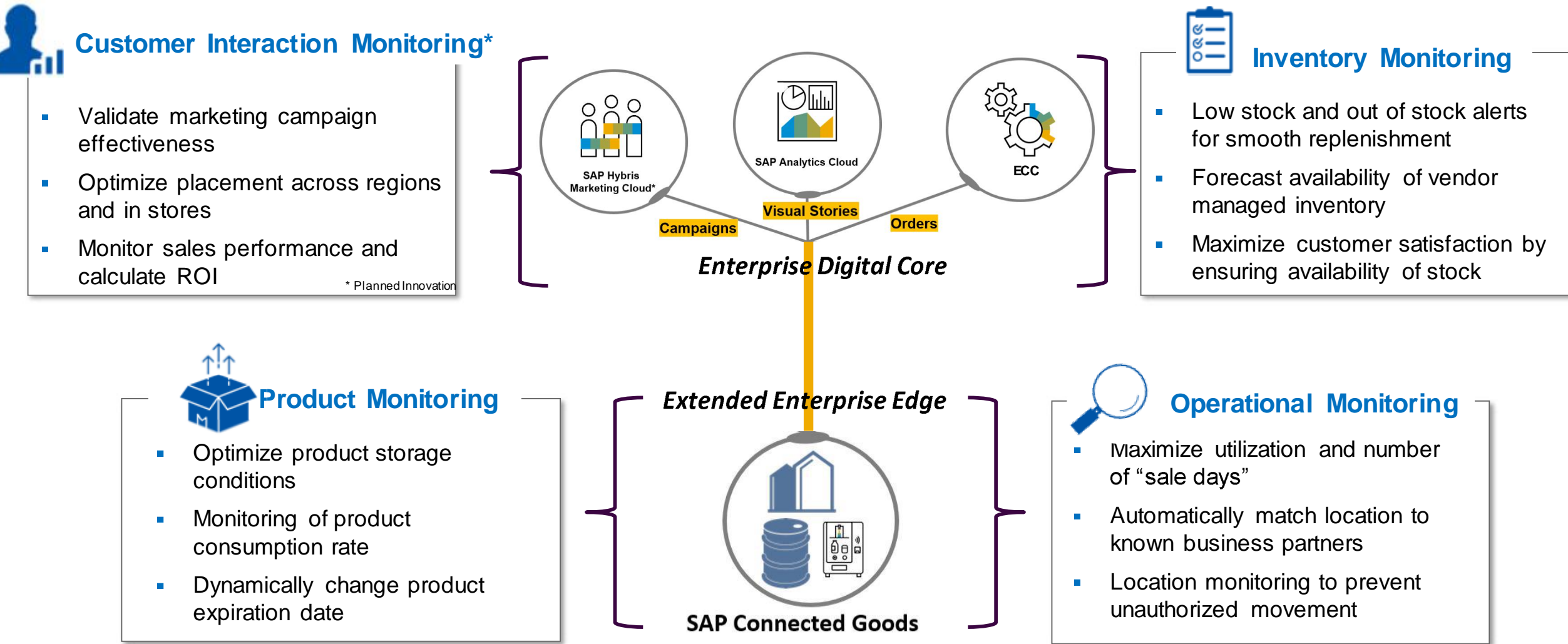

SAP Connected Goods | Customer Examples

Optimize Connected Coolers

Customer Profile

Industry: Consumer Goods

Company: Beverage Producers

Business Drivers

- Maximize sales with fast inventory replenishment
- Place coolers in highest yielding locations
- Reduce product spoilage
- Increase customer satisfaction by delivering a consistent experience
- Reduce losses due to cooler theft

Capabilities

- Enable real-time inventory replenishment
- Geo-location monitoring
- Optimal beverage storage condition monitoring
- Insights to determine optimal cooler location
- Real-time beverage consumption insights

Outcome

- LIVE with SAP Connected Goods in March 2017
- More selling moments per cooler per year as a result

Optimize Usage, Monitoring and Traceability of Construction Tools

Customer Profile

Industry: Engineering & Construction

Company: Tool Manufacturer/Construction companies

Business Drivers

- Create new business model of Pay Per Use (“as a Service”)
- Reduce the use of non-certified drilling heads by customers
- Reduce lost or stolen equipment on construction sites
- Automate the dispatch of construction tools from central warehouses

Capabilities

- Monitor tool usage to enable pay-per-use
- Remotely block stolen or missed tools
- Geo-location monitoring
- Validate delivery of the correct tool to remote sites

Benefits

- Achieve real-time transparency on last-known locations of assets
- Support geo-fencing based alerts and notifications
- Enable immediate investigation for lost assets using location history
- Receive low-battery alerts for in-use assets



SAP Leonardo IoT Connected Assets

January 2018



Connected Assets

- Connect, monitor and tightly control manufacturing equipment
- Optimize manufacturing, product quality, and asset performance throughout its lifecycle
- Manage a network of assets to identify and resolve issues before they happen



SAP Leonardo for IOT - Connected Asset

The Journey to Capitalizing on Value

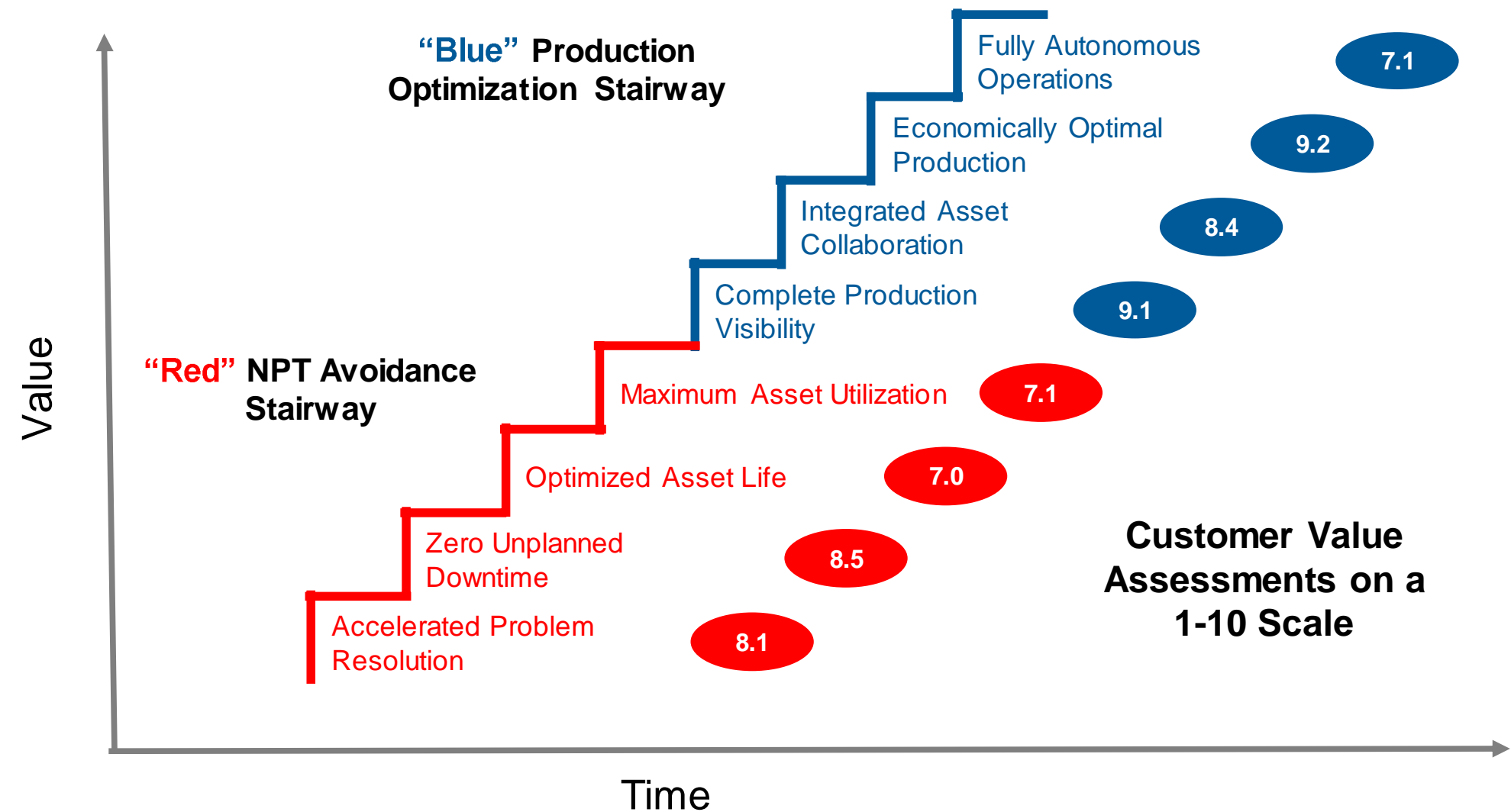

SAP LEONARDO IOT Solutions for Connected Assets

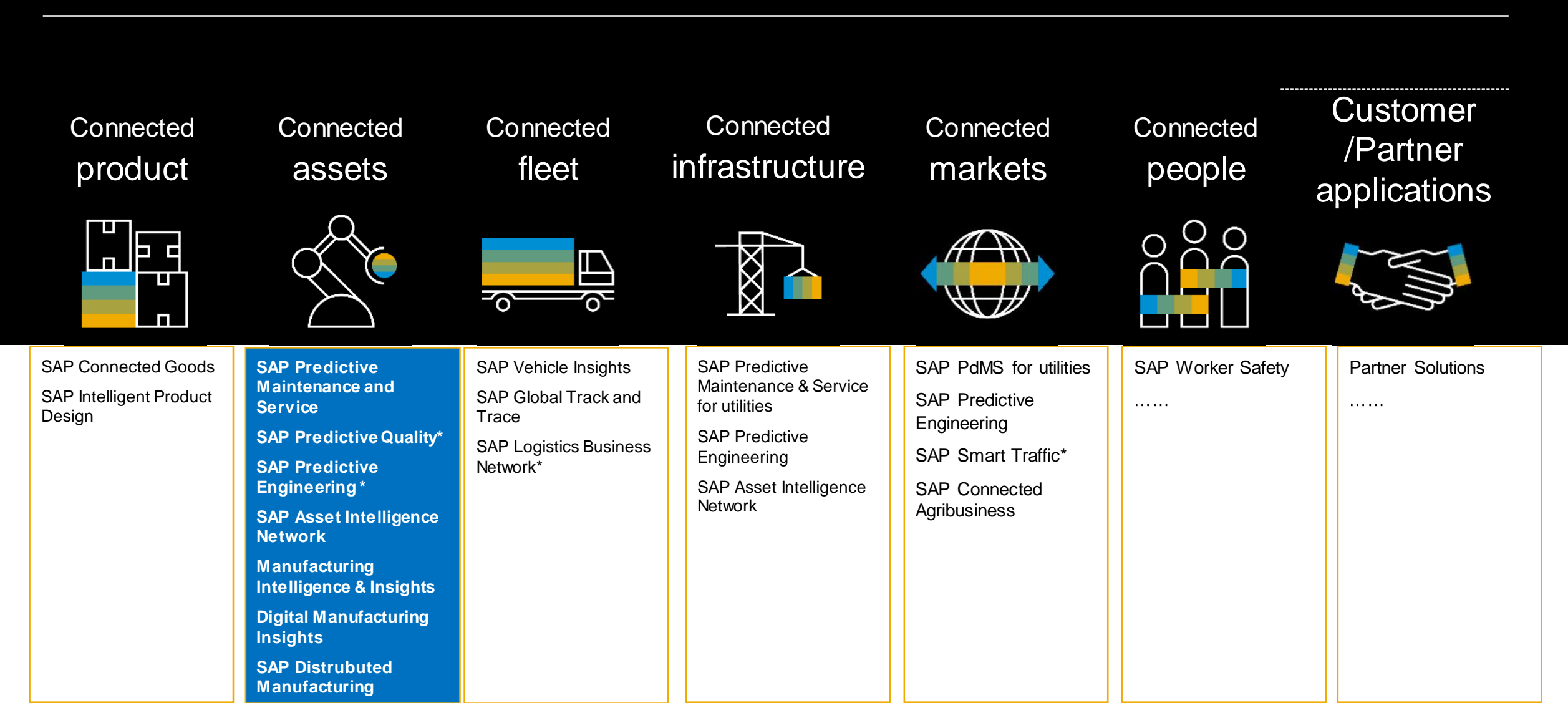

* Future

...Connects things with people and processes



SAP IoT for Fixed and Linear Assets

January 2018

SAP Leonardo IoT for Asset Management

Enabling intelligent insights

Digital Core: **System of Record**



S/4HANA
&
ECC

Digital Innovation: **System of Innovation**

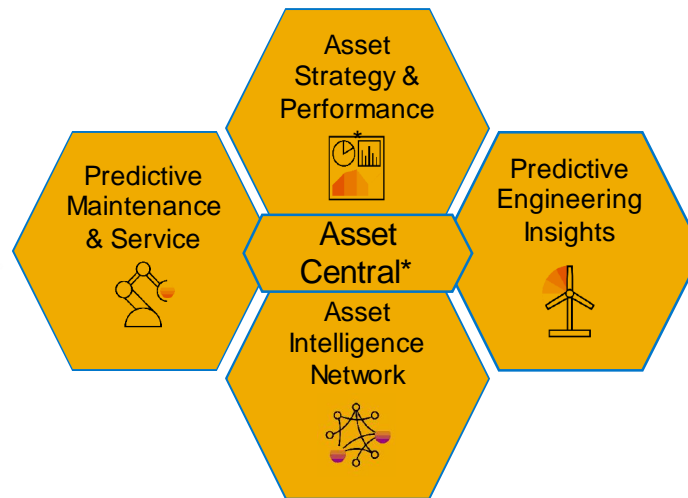

SAP Leonardo IoT
for Asset Management

*Planned

An architecture built for next generation Enterprise Asset Management

Digital Core

Corrective, emergency and preventive maintenance **planning & execution** via notification and order processing in an integrated system

Digital Innovation

- **Asset Central** – Provides a re-usable asset registry across IoT applications for seamless integration and data consistency
- **SAP Asset Intelligence Network**
Collaborative asset management bringing key stakeholders (operator, OEM, service providers, ...) together in a digital ecosystem solving complex execution, predictive and planning activities with centrally managed asset information
- **SAP Predictive Maintenance and Service**
Enables enhanced **predictive maintenance** techniques to optimize EAM business processes for greater asset availability and reduced cost
- **SAP Asset Strategy and Performance Management***
Define and **plan** maintenance execution strategies holistically (insight/foresight; insights from network) for improved performance
- **SAP Predictive Engineering Insights**
Model and visualize the **physical** structure of an asset for real-time calculation of stress and fatigue to drive predictions

IOT For Asset Management

Overall System Architecture

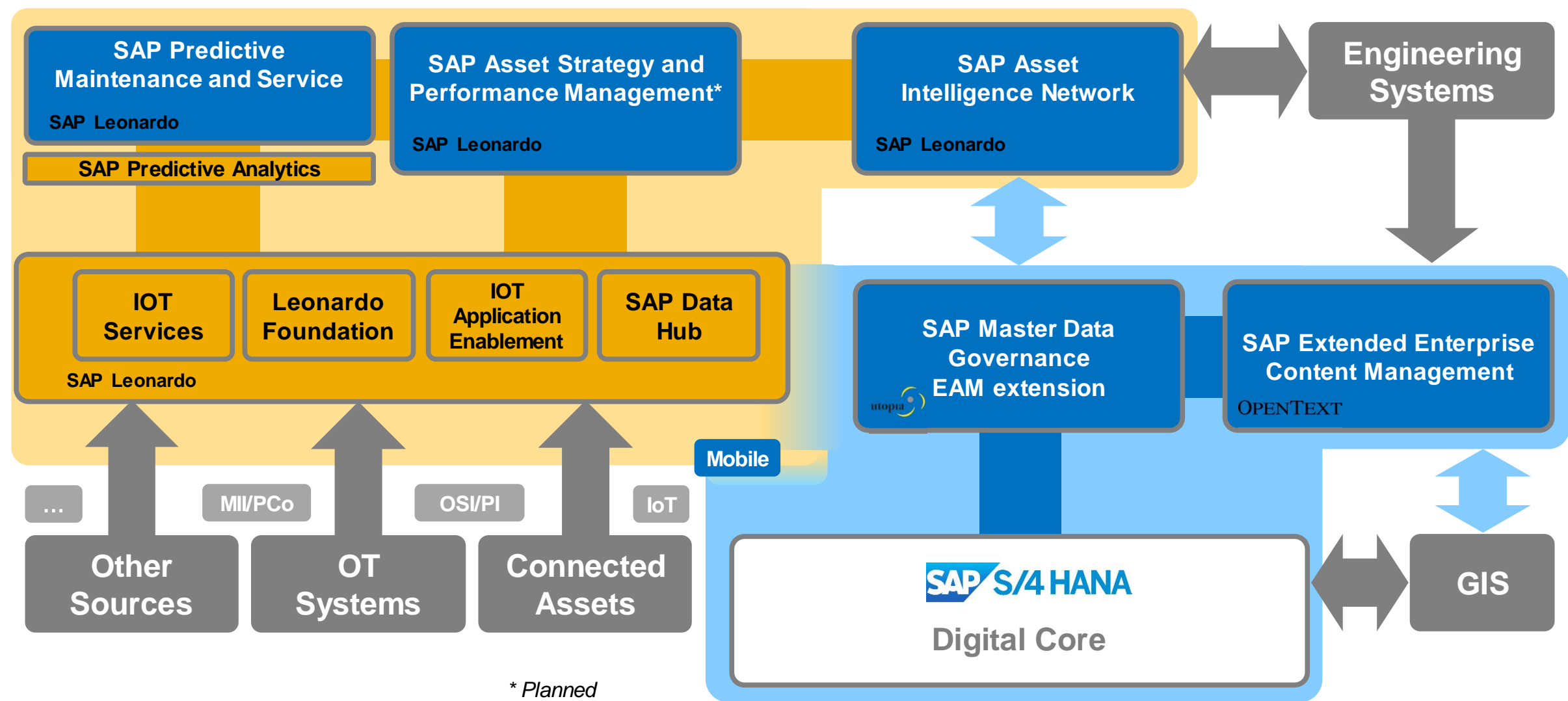

Asset information Collaboration



How often do you need Asset Information throughout an Assets Lifetime?

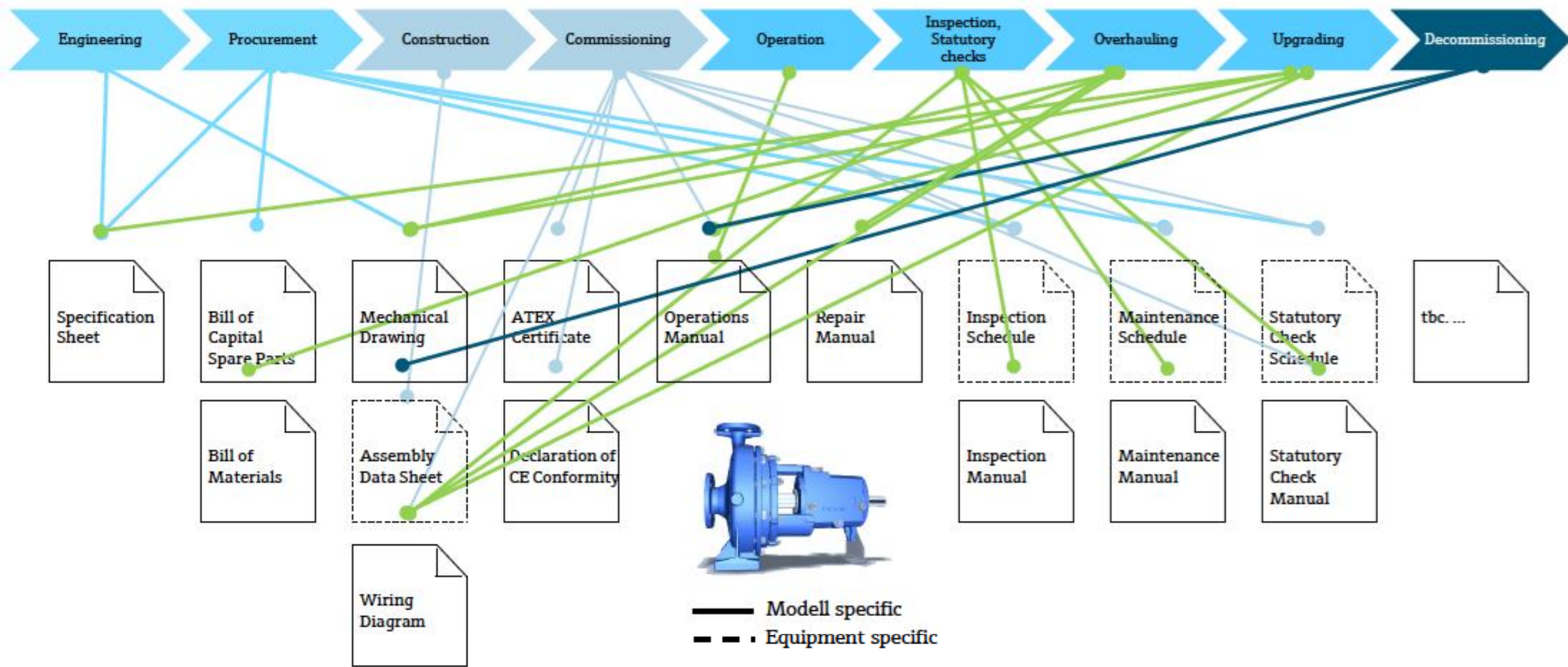

Connected Asset Information Collaboration

SAP Asset Intelligence Network

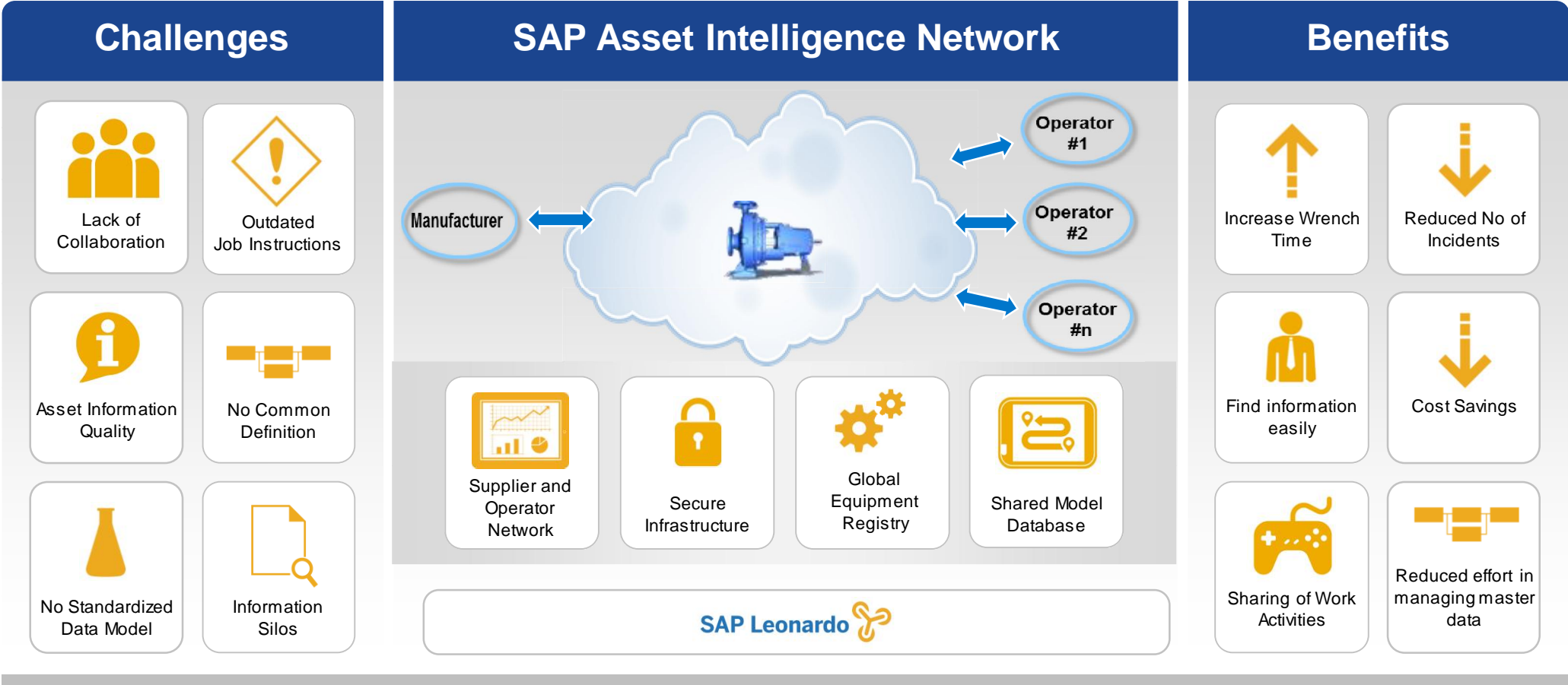

SAP Asset Intelligence Network, a network to bring together business partners

Optimize Asset Maintenance

Predictive Maintenance & Services



Combining asset, planning, and financial data, allows people to make better decisions based on a holistic understanding in the context of the work they perform.

Predictive Maintenance and Service

Increase effectiveness with valuable insights from operational systems

Business Systems

Increase efficiency with business processes for maintenance and service

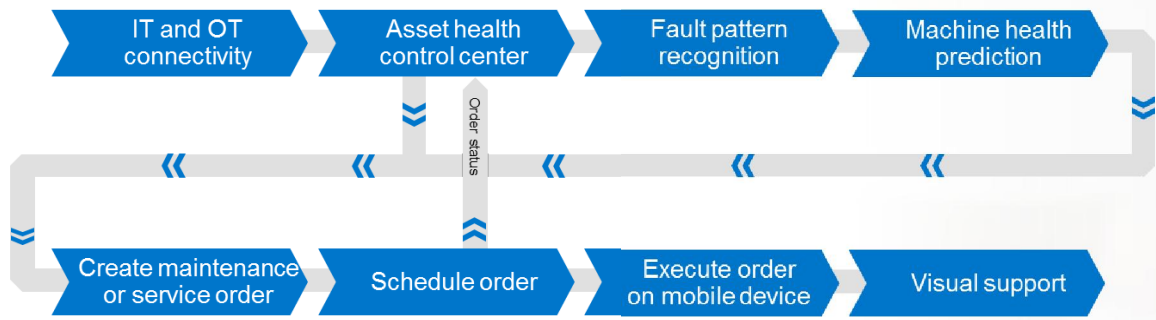

Connected Maintenance

SAP Predictive Maintenance and Service

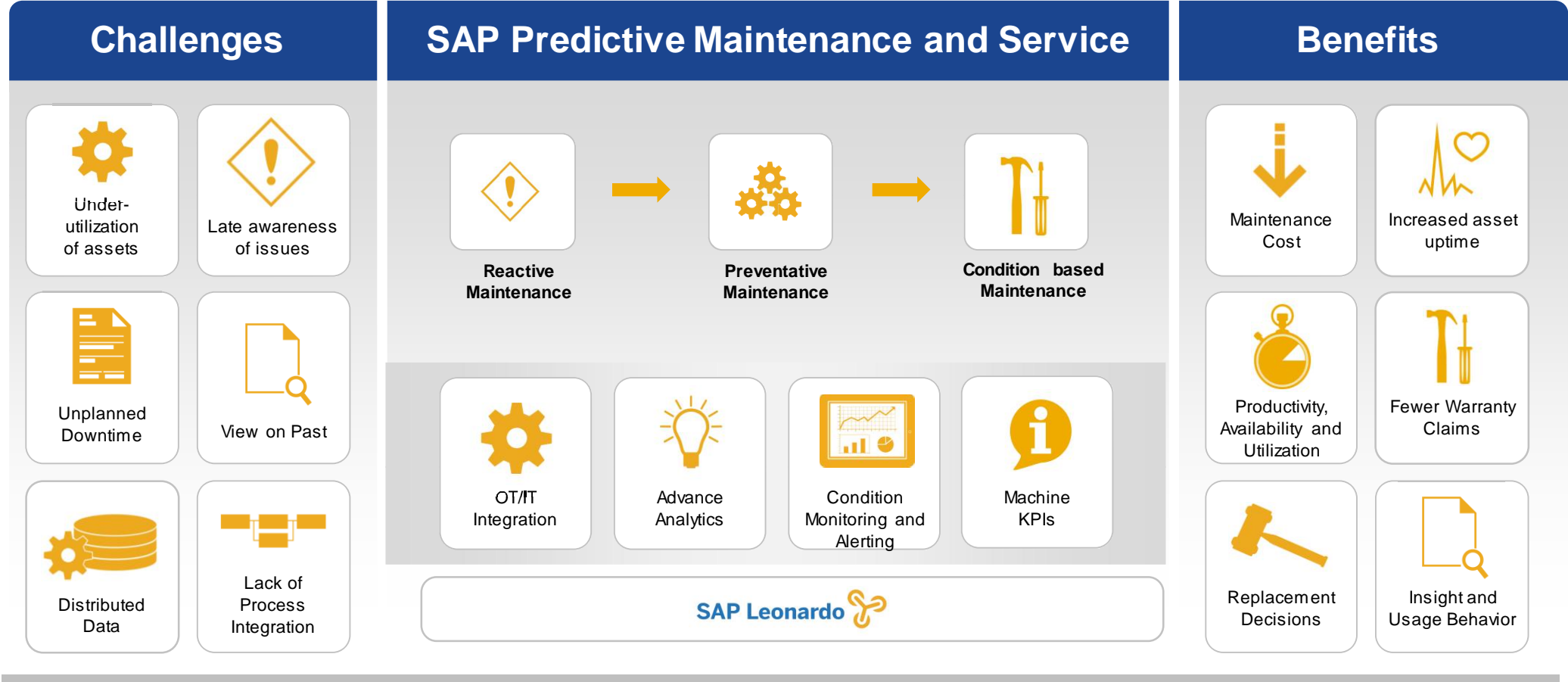

SAP Predictive Maintenance and Service

Solution components and value drivers

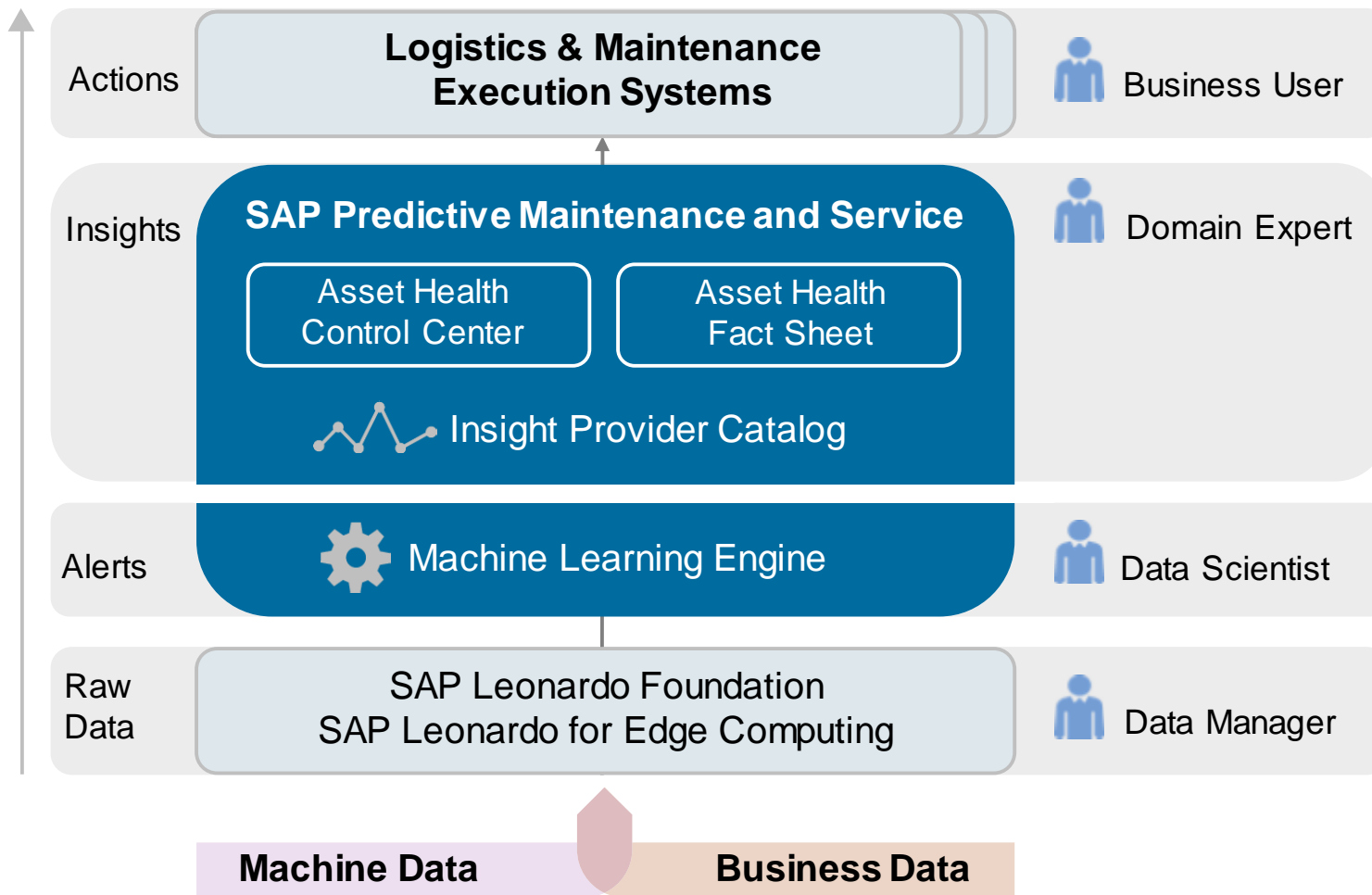

- Available via **cloud** or **on-premise**
- Flexible **extension concept** for customers to build industry or customer specific models and analytics
- A scalable **Machine Learning Engine** that drives data science insights into our business processes
- **Flexible visualizations** across equipment structures
- End-to-end process integration... **Alert, Discover, Remedy**

Life Cycle of Machines and Components

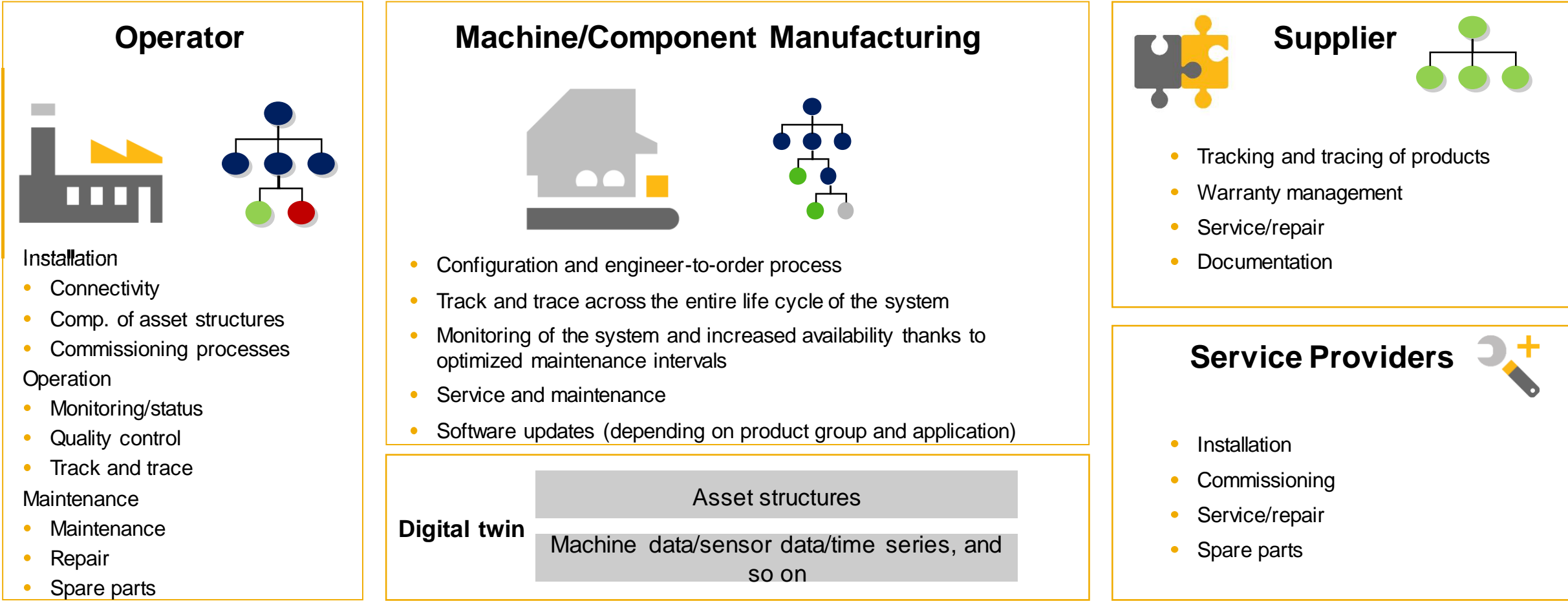

Connection Of Field Devices To Sap-IOT-Services & Apps

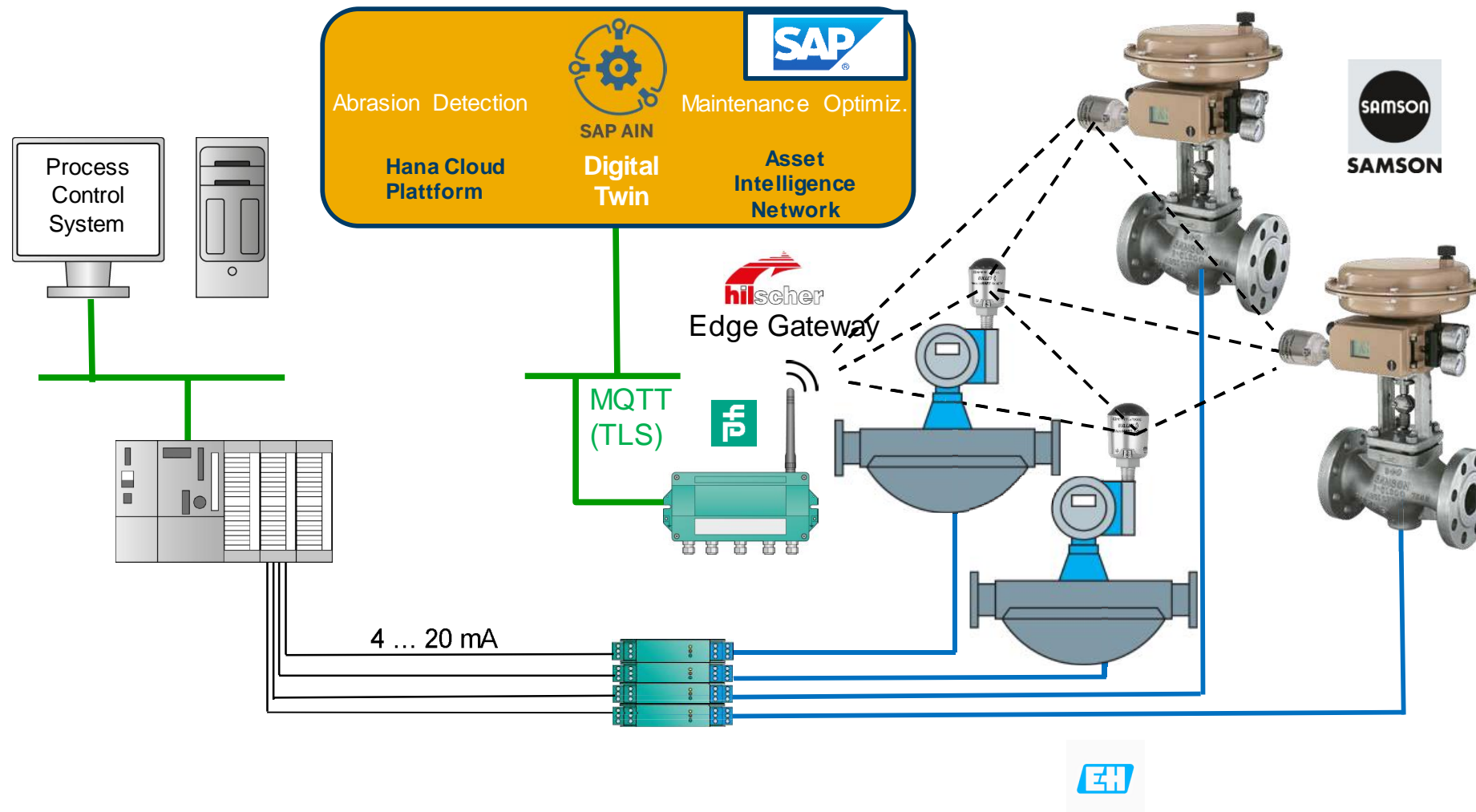



SAP IoT for Digital Manufacturing

January 2018

Digital Innovation for Manufacturing Execution & Industrial Analytics

“**Process Driven Analytics** to
Drive Process Improvements”

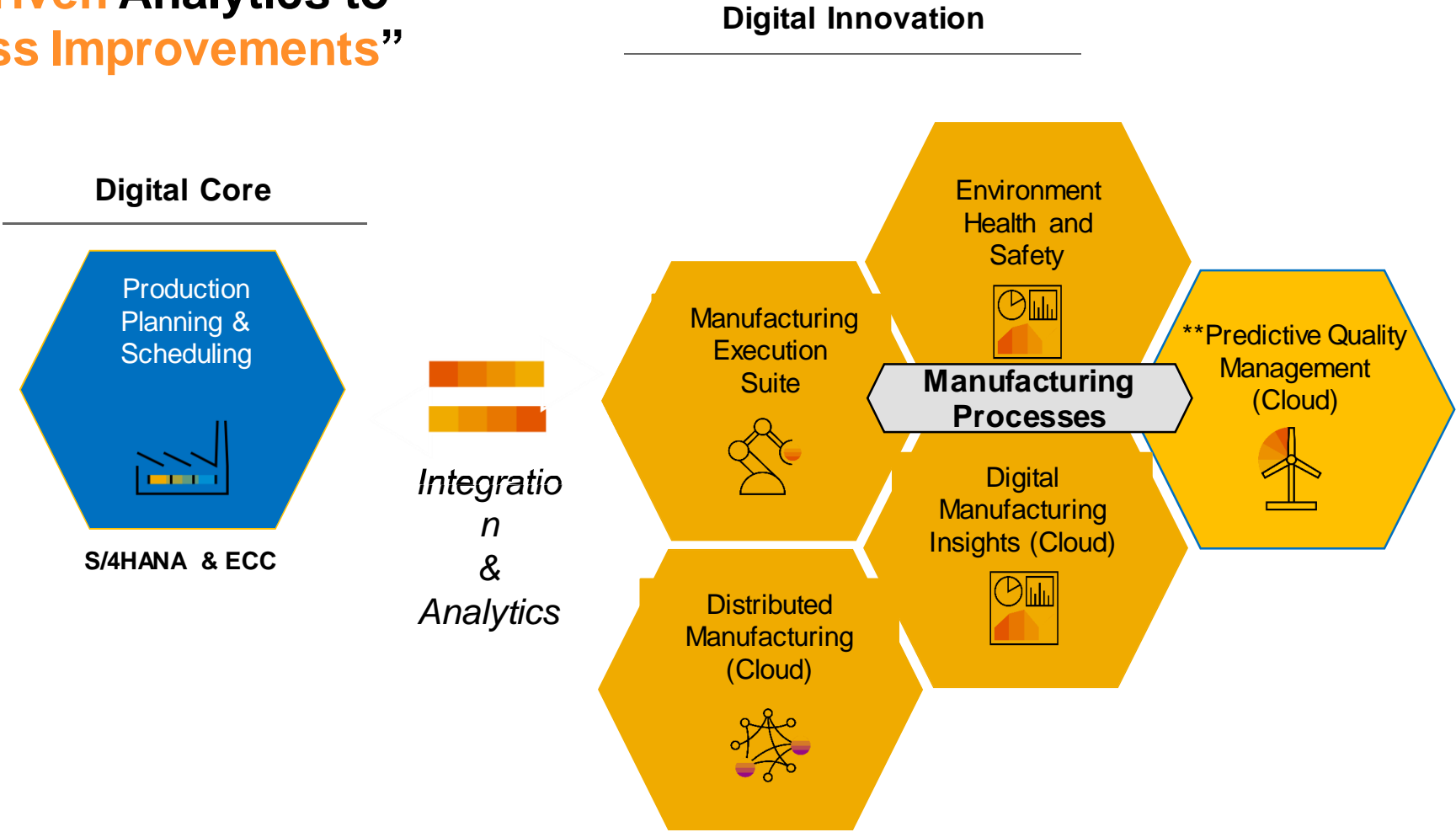

SAP DISTRIBUTED MANUFACTURING

...provides a cloud-based collaborative platform that connects customers with (additive) manufacturing service providers, e.g., suppliers of 3D printing services, material providers, original equipment manufacturers (OEM), and technical certification companies.

Key Capabilities

- Collaboration between customers and service providers on design optimization, quality and pricing
- Technical and economical part assessment by customers
- Integration with S/4HANA Cloud for sourcing and procurement
- Service offering advertisement by service providers
- Extensibility to enable scenarios specific to domains, customers or service providers.



The image displays two screenshots of the SAP Distributed Manufacturing interface. The left screenshot shows a 3D model of a part with a red bounding box highlighting a specific area. The right screenshot shows a 'Parts Analysis' table for 'CBD: Part Evaluation for Additive MFG'.

Part	Plant	MOQ	Lead Time	Dimensions	Design File	Technical Score	Economic Score	Collaboration Rooms
<input type="checkbox"/> HW0001				?? * ?? * ??		0	0	0
<input type="checkbox"/> HW0001 hardware 0001	1710	5	20	20 * 21 * 22 cm	Vent Cover-ST L	5	5	11
<input type="checkbox"/> P003 product 003	1710	100	50	28 * 29 * 30 cm	Untitled-57173c89.stl	4	4	9
<input type="checkbox"/> T010 test 010	1710	100	30	40 * 41 * 42 cm		1	1	3
<input type="checkbox"/> T00011 trading goods 0011	1710	5	10	30 * 31 * 32 cm		2	2	3
<input type="checkbox"/> U001 user 001	1710	100	40	27 * 28 * 29 cm		1	1	3

SAP ENVIRONMENT HEALTH AND SAFETY

....takes a holistic, integrated approach to embed safety, compliance, and risk management into all of your operations. It is unmatched in its capabilities to deliver real-time insight to all levels of the organization, leveraging a robust set of transactional and analytics tools.

Key Capabilities

- Track the full lifecycle of all types of incidents from initial reporting to investigation to corrective actions
- Risk Assessment lifecycle from hazard identification, impact assessment, risk ranking, and application of controls
- Mobile and offline options for reporting incidents and safety hazards, supporting a proactive safety culture
- Repository and task tracking for all regulatory, permit, and policy requirements
- Direct integration to Human Resources data, Asset Management, Finance, and other key enterprise processes
- Realtime analytics tools within the EHS processes and also integrated with the rest of the enterprise

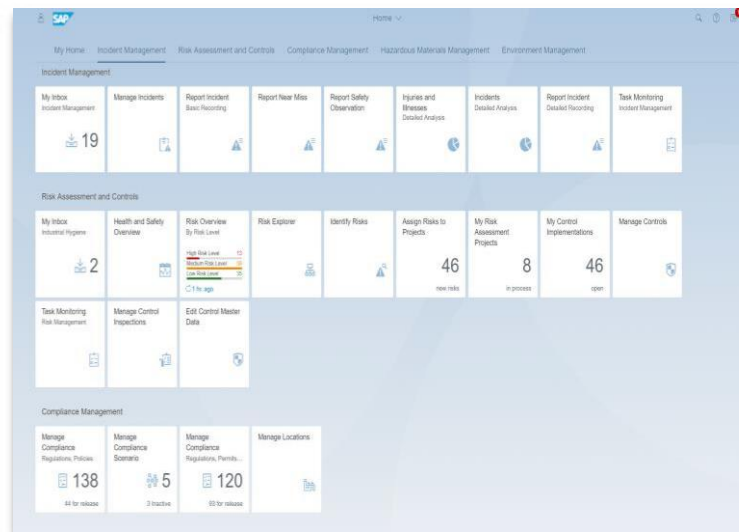
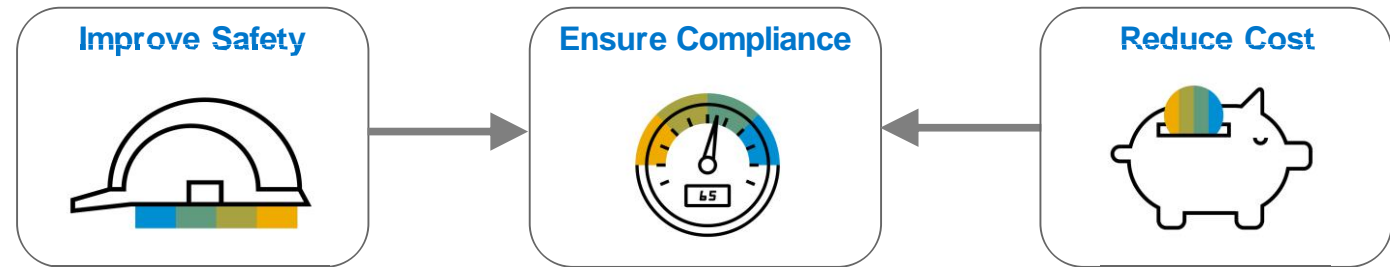

SAP DIGITAL MANUFACTURING INSIGHTS

....is a centralized, cloud-based, data-driven manufacturing performance management solution which enables key stakeholders of manufacturing operations to take tactical and strategic decisions to achieve best-in-class manufacturing performance.

Key Capabilities

- Analyze manufacturing performance within and across manufacturing plants of an enterprise
- Data acquisition from multiple disparate manufacturing application and harmonization of manufacturing data
- Pre-configured industry standard manufacturing Key Performance Indicators (KPIs) and flexibility to extend or create new KPIs
- Advanced algorithms for root cause analysis of quality defects, pattern detection and prescriptive suggestions for continuous manufacturing performance improvement

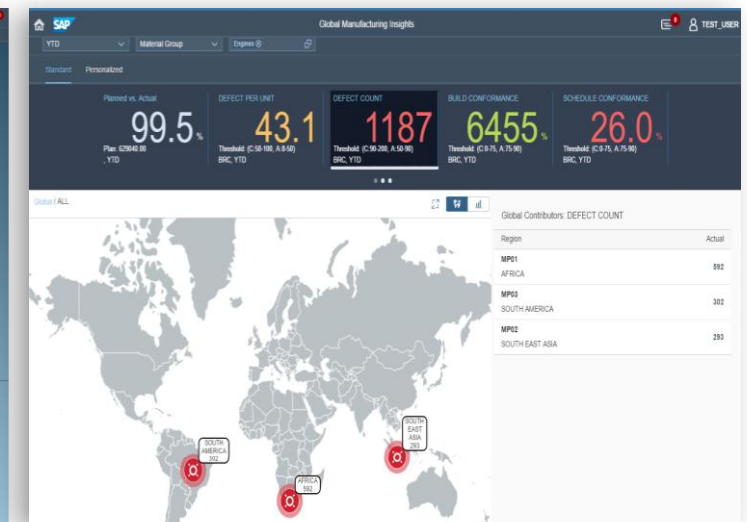
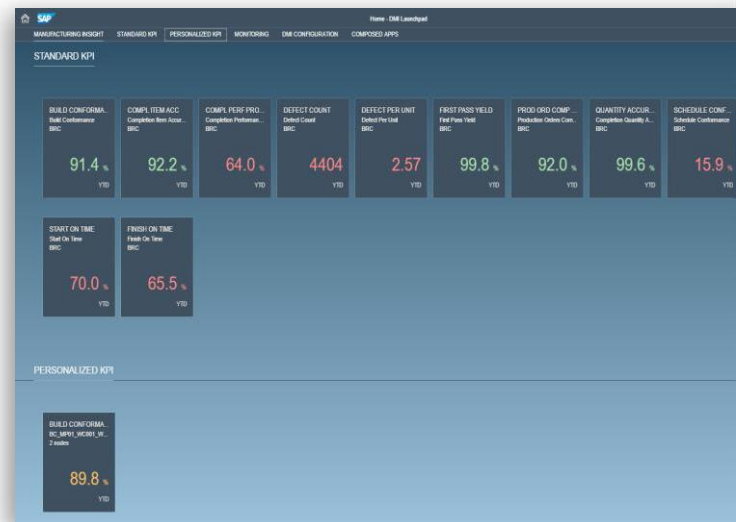

SAP MANUFACTURING INTEGRATION AND INTELLIGENCE (MII)

...enables you to integrate your plant and enterprise systems and display integrated data to your employees. You can use SAP MII to view, measure, and compare the performance of plants and assets with different automation system infrastructures. Connect to your shop floor equipment using SAP Plant Connectivity.

Key Capabilities

- **Universal:** Extensible manufacturing platform allowing rapid adaption to any manufacturing process. Applicable to all manufacturing industries and utilities
- **Integration:** Provide interoperability (in)between shop floor solutions and enterprise ERP
- **Intelligence:** Visualize data using plant information hierarchy from “corporate” ERP and design own dashboards
- **Orchestration** via business logic to enable customer-specific processes for planning, execution, maintenance and quality
- **Manufacturing Performance Management** with out-of-the-box content on OEE & Energy analytics. Capabilities to further build, extend and visualize and organize KPIs and share them on demand with UI builder.

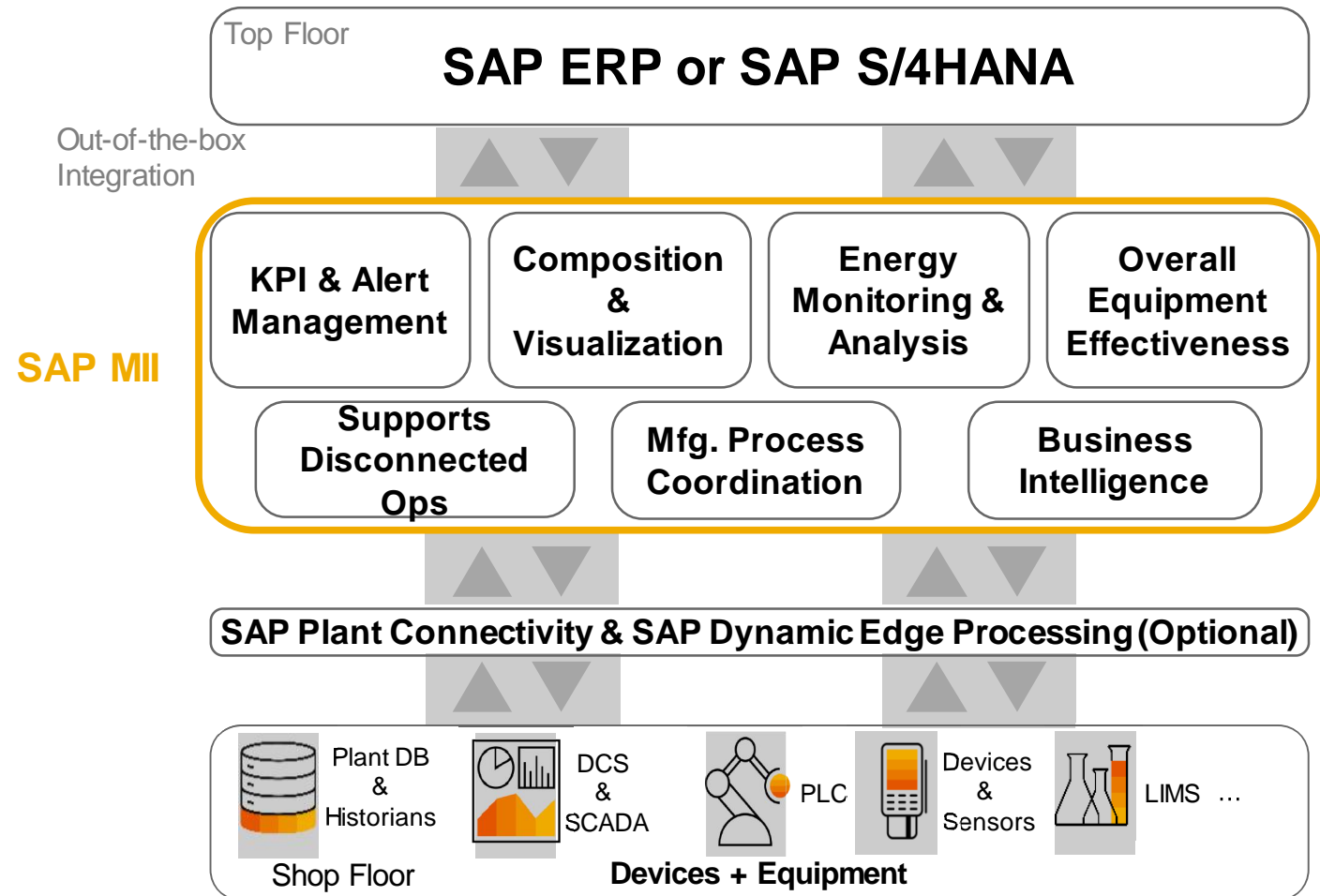

SAP MANUFACTURING EXECUTION

...a powerful, enterprise-level, scalable, manufacturing business solution that enables global manufacturers to manage and control manufacturing and shop floor operations and realize Industry 4.0 scenarios. It provides a multi-faceted set of features that integrates business systems to the shop floor, allowing for complete component and material-level visibility for single and global installations.

Key Capabilities

- Industry 4.0 enabled shop floor execution solution featuring lot size one production and paperless production
- Tracking & Tracing / Genealogy
- Non-conformance management including in-line sampling, visual test and repair
- Process Interlocking and zero failure
- Role-specific access and personalized dashboards for operators with browser-based UI
- Easy Integration “out of the box” to SAP ERP and via SAP Plant Connectivity to the shop floor
- Overall Equipment Effectiveness (OEE)

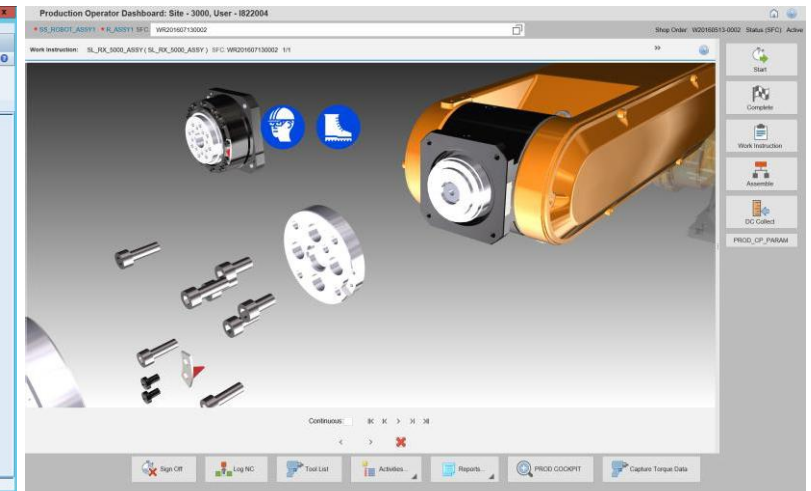
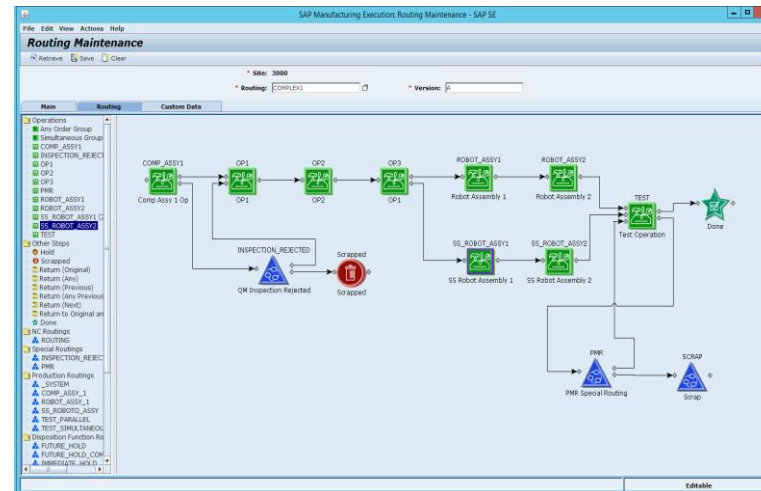

SAP LEONARDO IOT Solutions at a glance

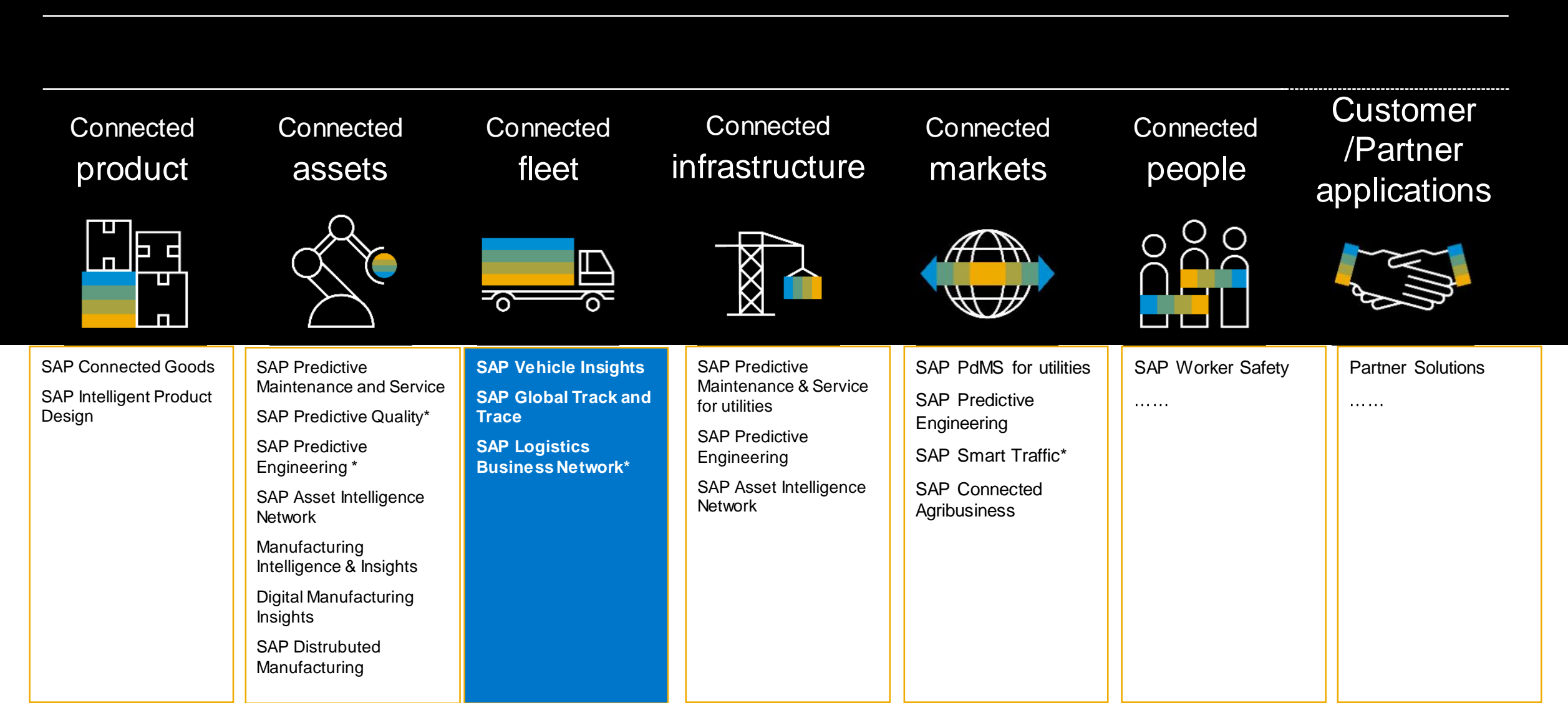

* Future

...Connects things with people and processes



SAP IoT for Logistics





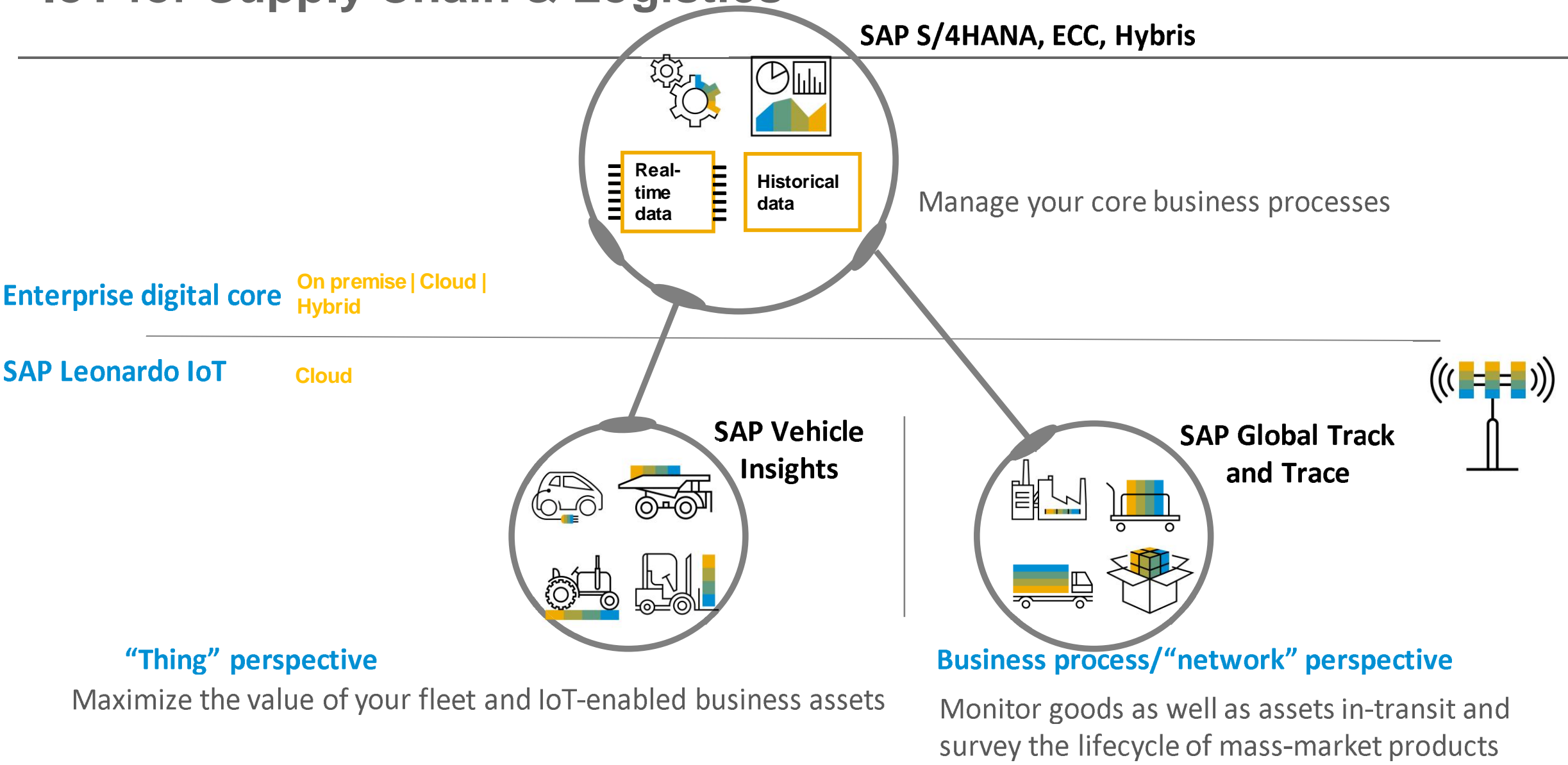

January 2018

IoT for Supply Chain & Logistics

SAP S/4HANA, ECC, Hybris



SAP IoT for Logistics | From Connected Moving Assets to the Digital Core

Key Value Proposition Components	Reveal	Leverage	Create
	Intelligent insights	drive outcomes	generate opportunity
Message	Harmonize moving asset information to uncover intelligent insights for people, equipment and networks	Automate processes through integration to logistics, fleet, and mobility.	Monetize new revenue streams and create customer centricity
Capabilities	<p>Seamless asset onboarding & connectivity</p> <p>Fleet performance</p> <ul style="list-style-type: none"> • Increase asset utilization • Increase asset Efficiency • Reduce Idling times • Reduce Fuel & Energy Costs  <p>Safety</p> <ul style="list-style-type: none"> • Improve Driver Behavior • Driver scorecard • Asset usage coaching • Accident notification <p>Compliance (via telematics)</p> <ul style="list-style-type: none"> • HOS / DVIR / IFTA /Driver e-logs  <p>Visibility & Insights</p> <ul style="list-style-type: none"> • Moving Asset Monitoring & Tracking • Logistics Patterns & Networks • Transport quality & condition monitoring • Cold Chain • Tracking of Containers / Pallets / Products 	<p>Alerting & events</p> <ul style="list-style-type: none"> • Utilization, asset status and incident triggers • Prescriptive workflow for maintenance <p>Logistics</p> <ul style="list-style-type: none"> • Network visibility • Orchestration of assets at ports/warehouses • Route optimization during execution • Warehouse & Transport Planning improvements (TM & EWM integration) • Geofence asset movement tracking   <p>Enterprise integration (ECC / S4Hana)</p> <p>Finance: asset utilization and operation cost to improve investment and financial decisions</p> <p>Supply Chain: logistic patterns & transport quality execution challenges resolution</p> <p>Manufacturing: optimize, automate and orchestrate intralogistics operations</p> <p>Asset Management: downtime, incident and efficiency info to asses asset lifecycle management</p>	<p>Discover New Markets</p> <ul style="list-style-type: none"> • Innovate fast and cheap, SaaS / PaaS • Networked logistics <ul style="list-style-type: none"> • Optimize demand & capacity • Sell / resell / buy capacity • Autonomous driver support • Artificial Intelligence – asset efficiency learning & pattern recognition  <p>Customer centric solutions</p> <ul style="list-style-type: none"> • Enhance Customer Service via accurate arrival/delivery estimates • Incorporate customer choice – delivery optimization • Improved aftersales - parts track and trace • Customer collaboration and feedback <p>Mobility</p> <ul style="list-style-type: none"> • Electric vehicle fleet load & charge management • Ridesharing 

SAP Leonardo IoT – E2E Solutions

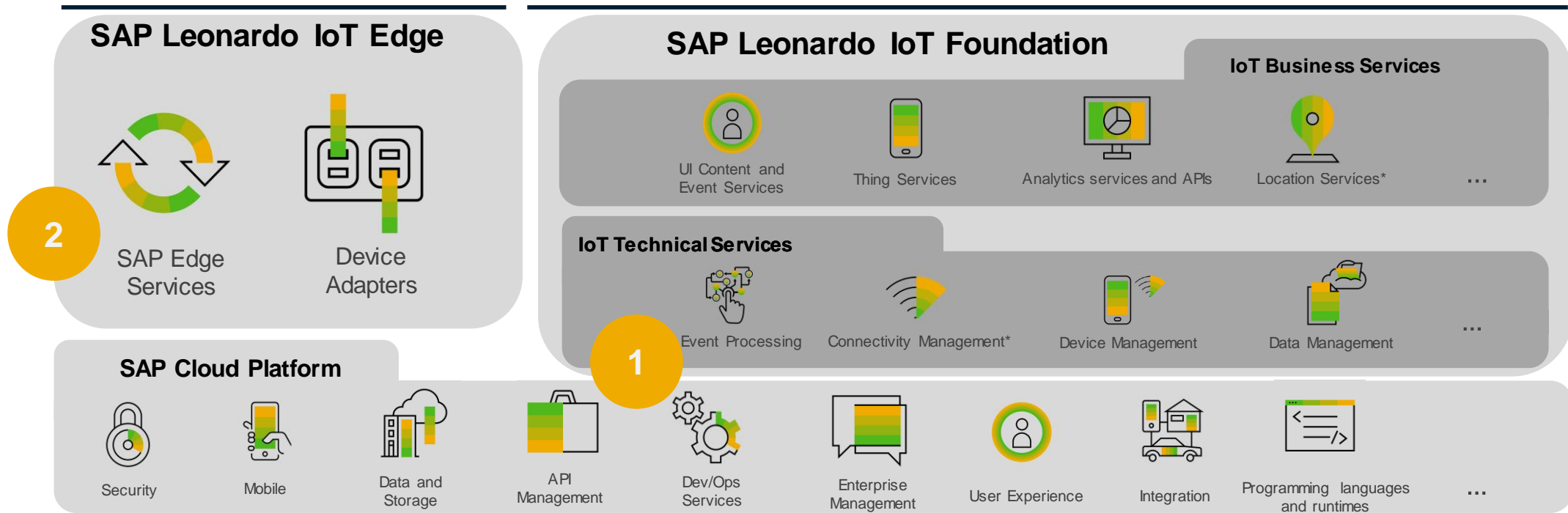

SAP Leonardo Internet of Things

Focus on Foundation and Edge

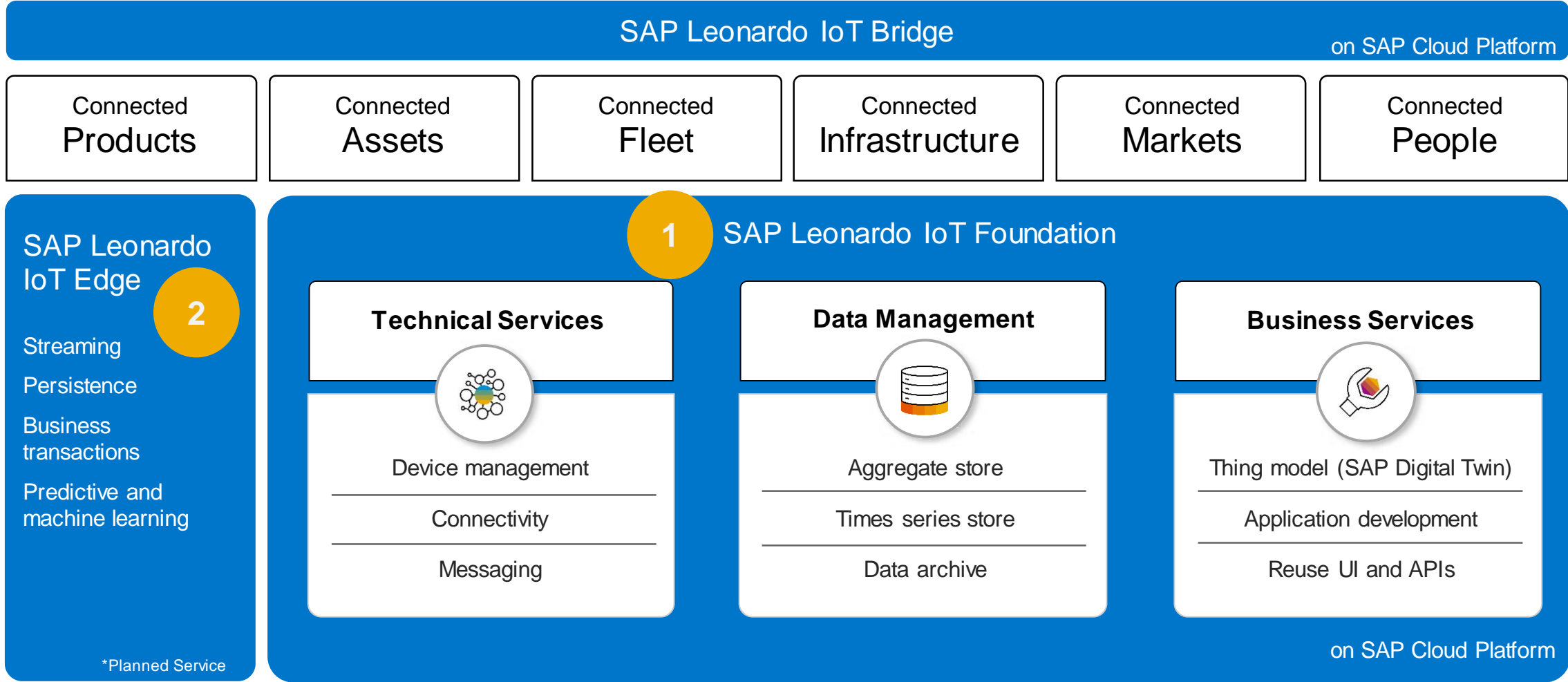

SAP Leonardo solution architecture for IoT

High Level Overview

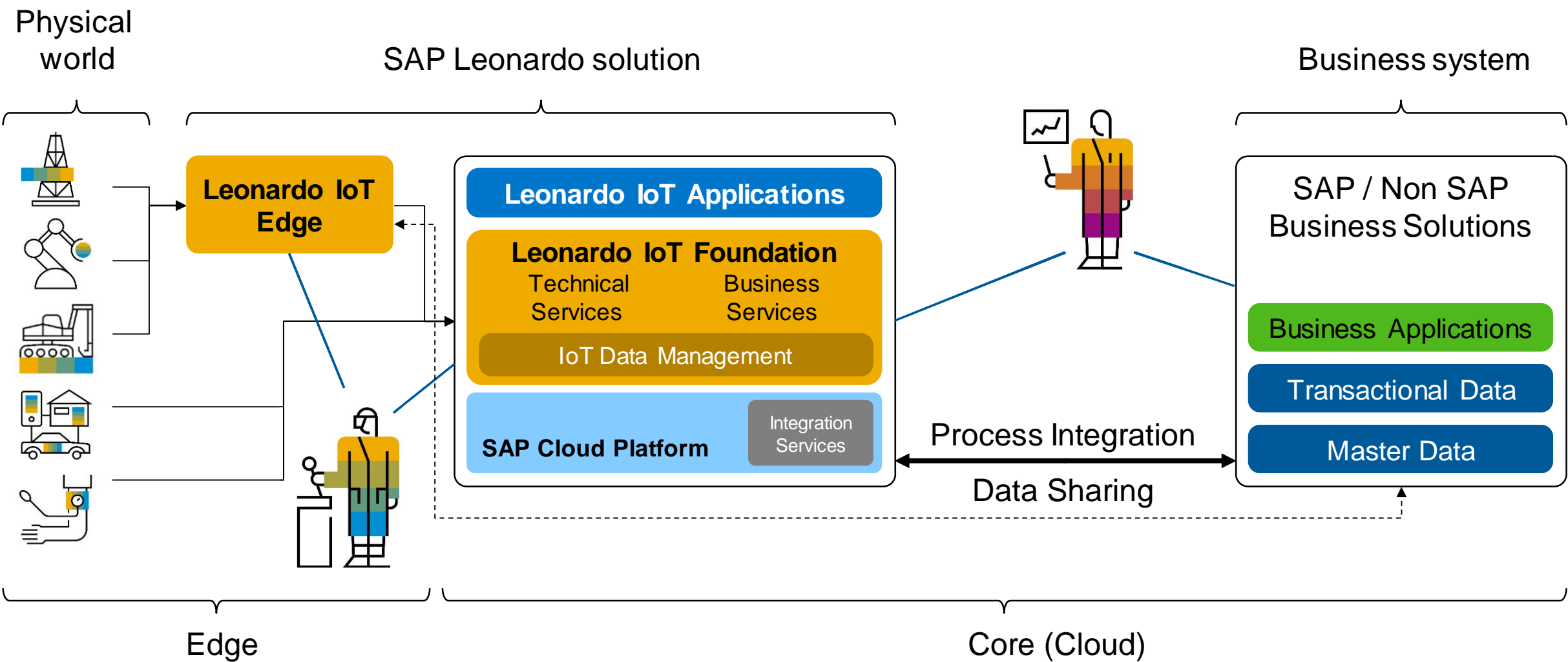

SAP Leonardo IoT Innovation Portfolio: Foundation

Technical Services (Device Management)

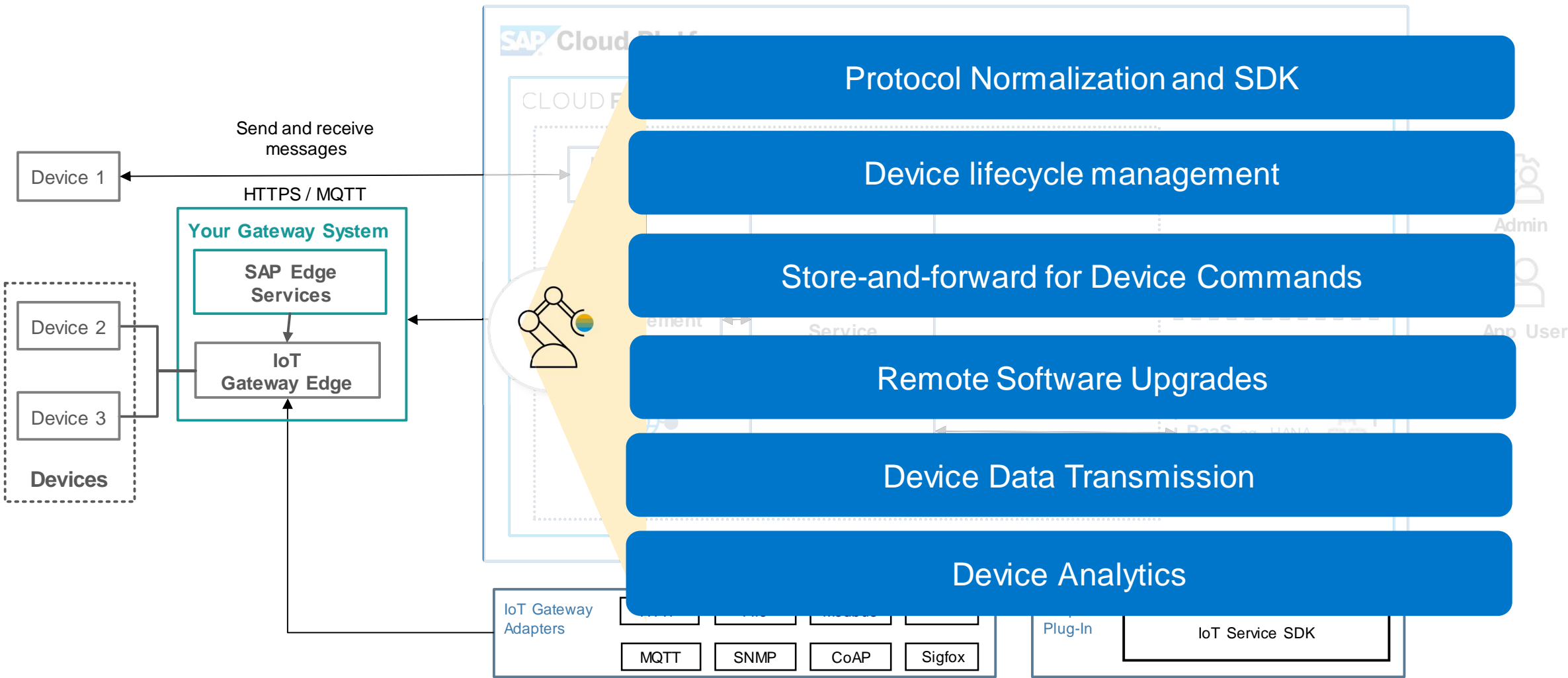

SAP Leonardo IoT Innovation Portfolio: Foundation

Technical Services (Core Services)

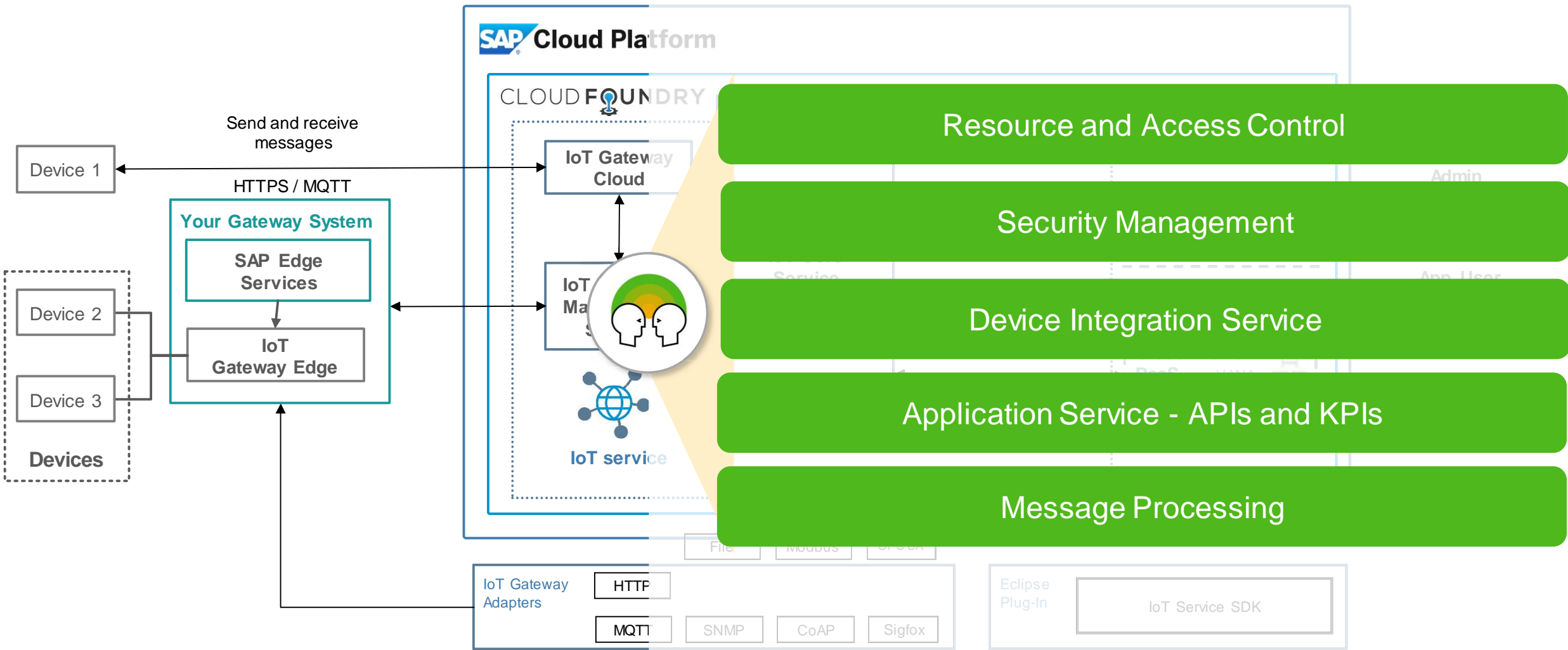

SAP Leonardo IoT Innovation Portfolio: Foundation

Business Services (Thing Model – Digital Twin)

Manage the digital twin - thing data, hierarchies, time series, and events

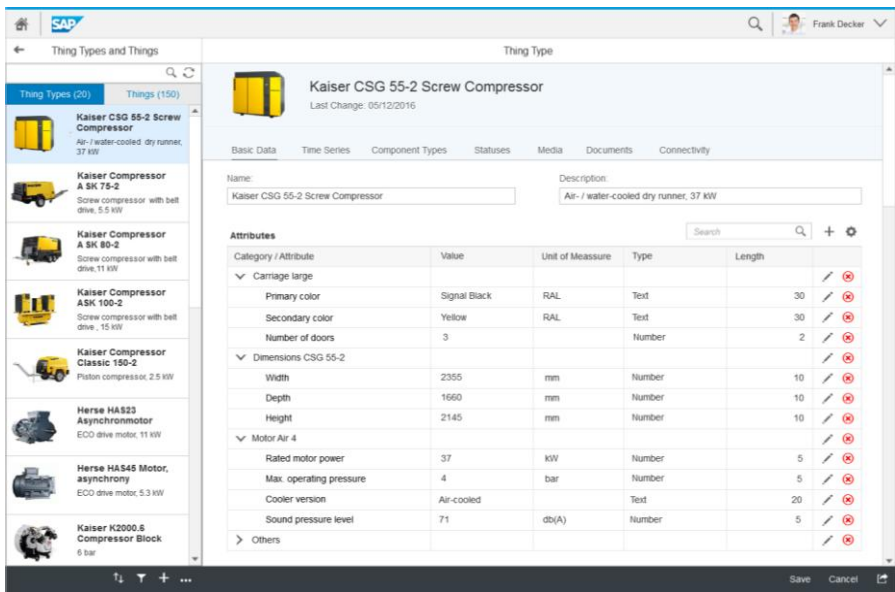

SAP IoT Application Enablement includes micro-services and re-usable components providing business semantics to model physical devices and processes across different industries and IoT scenarios. This is the foundation for all IoT scenarios from SAP and the partner ecosystem.

Thing Hierarchies

- Structure
- Hierarchy
- Relationships

Thing Data

- Basic Data
- Properties
- Status
- Documents & specifications

Thing Packages

- Flexible Usage in different applications
- Thing configurations

Time Series & Events

- Measurements
- Thresholds
- Error codes
- Alerts

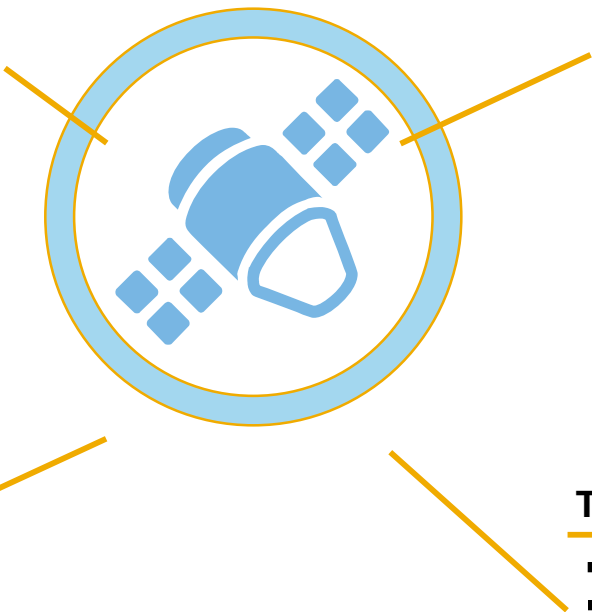

SAP Leonardo IoT Innovation Portfolio: Foundation

Business Services (Big Data Management and Analytics)

Tiered data storage and analytics for IoT - Combine SAP HANA and big data storage

Time Series Aggregate Store

- **SAP HANA**
- **Time Aggregates** e.g. AVG, MAX, MIN over 120 sec intervals, hours, weeks
- Covers majority of visualization & reporting needs (e.g. dashboard, multi-day charts,...)
- High-performance, flexible selections with full SQL

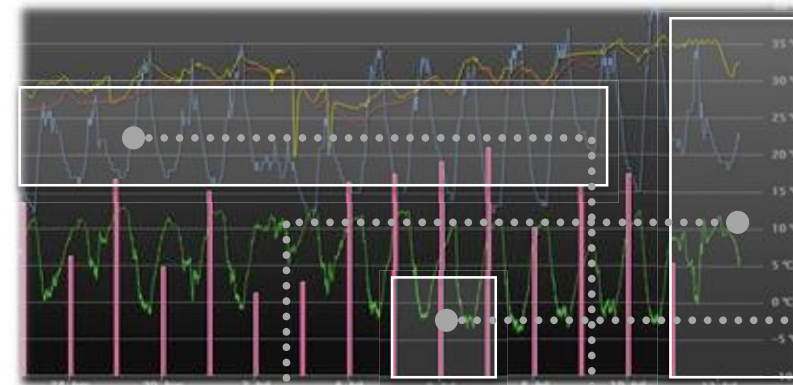

Archive / Cold Store



- Object storage
- Individual data points of time-series data
- High-latency access
- Retention period: **multiple years**

Time Series Store

- Short-term: **Cassandra** (planned **SAP Data Hub**)
- Individual data points of time-series data
- High-performance access on single objects and updates possible
- Retention period: **multiple months**



SAP Leonardo IoT Innovation Portfolio: Foundation

Business Services (Application Development)

3

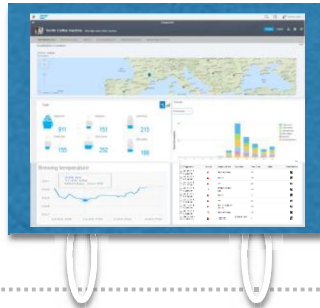

User Interfaces

IoT Application Builder

- Web-based development environment
- IoT project templates and UI Components
- Rules Modeler
- KPI Modeler

2

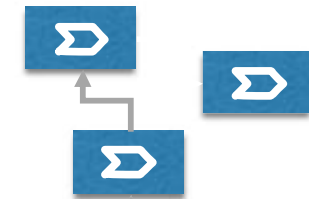

Mash-Up Services

IoT Mash-up Service Builder

- Web-based service composition environment
- Event and API-driven application flows modelling
- Rich selection of reusable process atoms

1

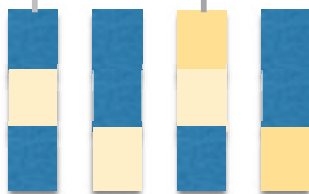

Micro-Services

IoT Application Services

- Thing Model
- Business Partner Authorization
- Partner and Customer's own micro services

SAP Leonardo IoT Innovation Portfolio: Edge

Edge Services

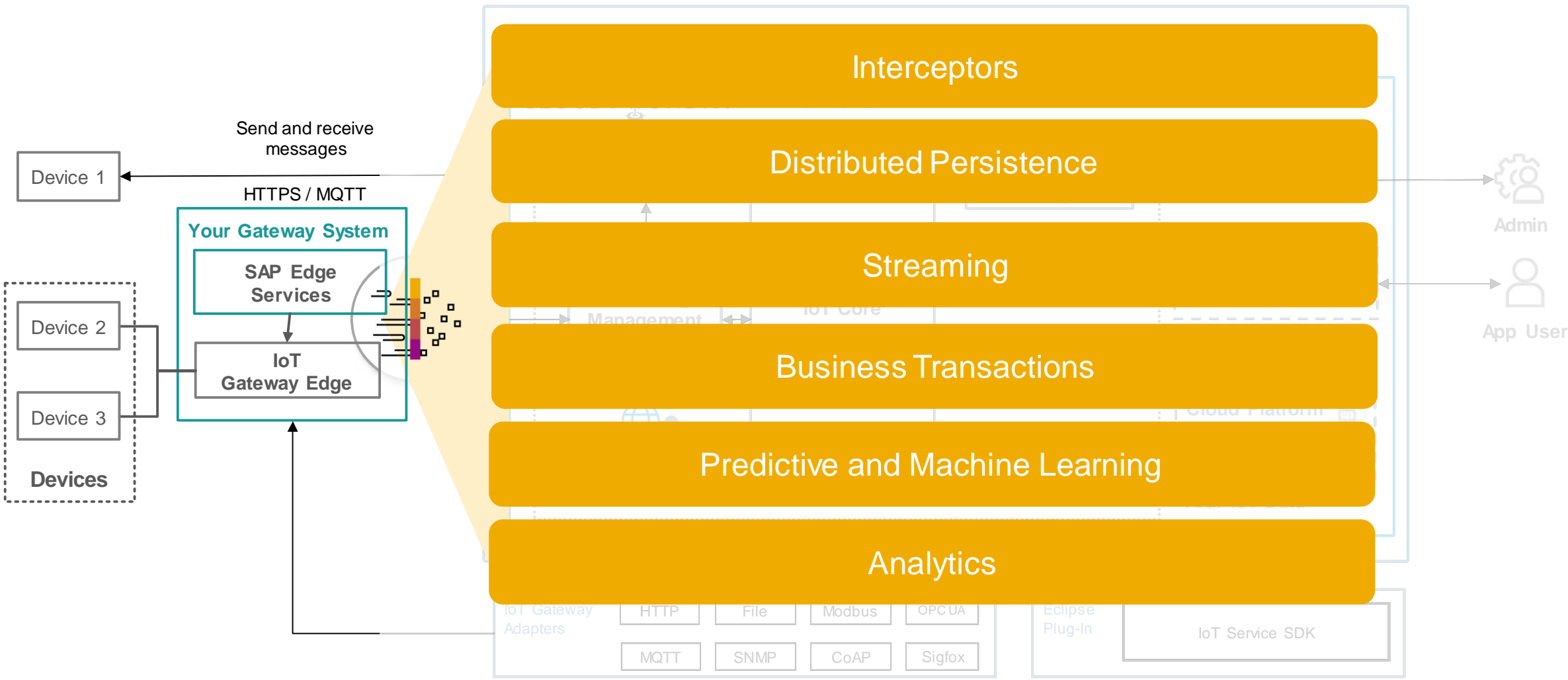

SAP Leonardo Internet of Things

Protocols via IoT Edge (1)

Protocols		Vendors			
HTTP¹	DDS	Agora Energy	Distech Controls	NaelBox	SimpleHomeNet
Zigbee	BACNET	Agulla	E-Senza	Netcomm Wireless	SITEC
XBee	LON	AnyDATA	Ekahau	NETVOX	SmarteoWater
ZWave	KNX	Arduino	Elster	NWAVE	SMARTEX
6lowPAN	Modbus	Asoka	EPISENSOR	Orbiwise	ST Micro
BT & BTLE	Profibus	ATIM	Eurotech	Packet Power	Sterela
WiFi & LPWiFi	Infibus	Axible	Honeywell	PARADOX	Telecom Design
IEEE 802.15.4	DLMS/COSEM	AXIS	Intenses	PIKKERTON	TELIT
MQTT¹	KSAT (Viasat)	B&B Electronics	ITRON	Pulsar	TekPea
CoAP	PLC(*)	CalAmp	Kamstrup	Radiocrafts	TRIDIUM
TR069	OPC UA	Cisco	LIBELIUM	RaspberryPI	VIASAT
SNMP	OMA LWM2M(*)	CloudGate	Marvell	Schneider Electric	WAGO
HART & W-HART	Active Message	CPL	MeterSit	Semtech LoRa	Wi-NEXT
SIGFOX	SWAP(*)	Cradlepoint	MICRON	Sensinode	Worldsensing
Semtech LoRa	XMPP	Dell	Mobile Devices	SIERRA WIRELESS	XIRGO
NWAVE UnB	LoRa	DiGi	Morey Corp.	SIGFOX	
	File	Digicom			

Create new adapters with IoT Service SDK

Leverage templates based on required connectivity:
UDP, JMS, USB, Custom, CoAP, File, Socket

1 – also device ↔ cloud *: Limited implantation (**bold = GA**)

SAP Leonardo Internet of Things

Protocols via IoT Edge (2)

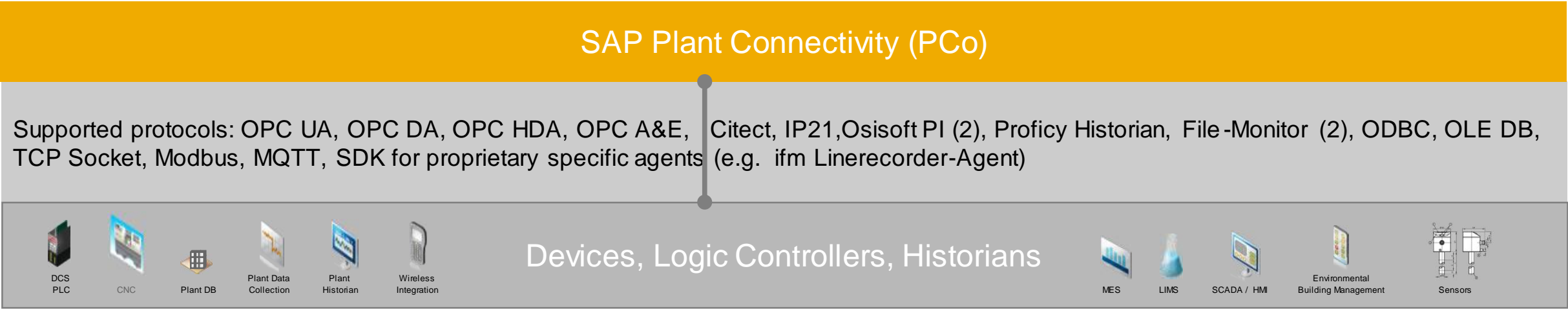

IoT Security – Integral to SAP Strategy of Edge to Enterprise

Customer Perspective: Barriers to adoption

- Barriers to adoption:
 - Data privacy concerns: 40%
 - Security concerns: 40%
 - High cost of implementation: 38%
 - Legacy systems: 28%

Source: <http://www.ioti.com/security/top-10-reasons-people-aren-t-embracing-iot>

SAP IOT Security – Blogs and White papers

[\[SAP Community\] 5-ways-to-overcome-iot-security-challenges](#)

[\[SAP Community\] Three recommendations towards a more secure industrial IoT](#)

[\[SAP Community\] The importance of client certificates in IoT](#)

[\(SAP Community\) See threat-modeling-a-heterogeneous-iot-landscape-part-1/ and onwards](#)

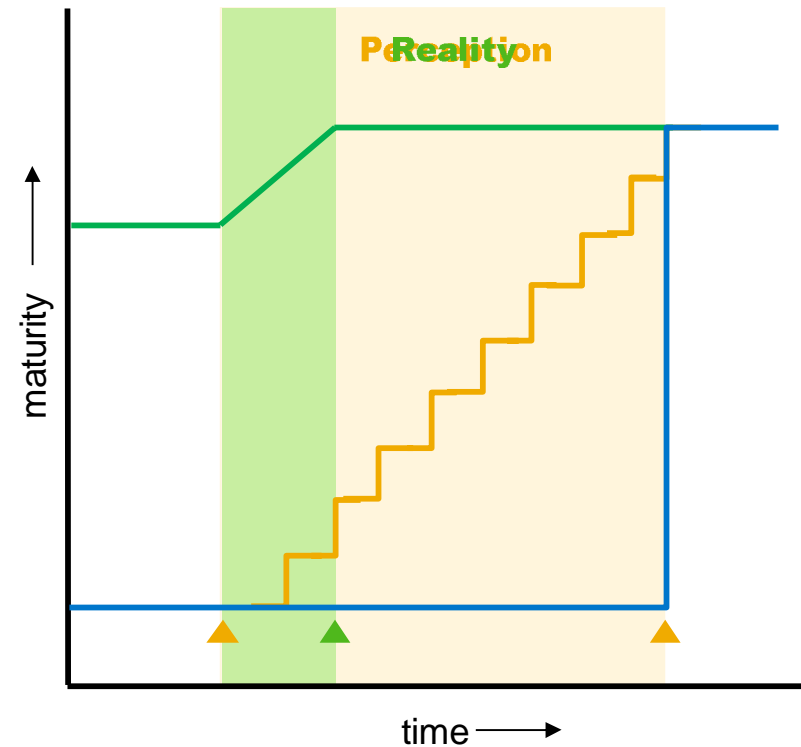

... and SAP Leonardo IoT accelerator packages for specific industry scenarios

Design thinking ----->



- Fixed-price bundles
- Targeting common use cases for a 70%–80% fit
- Timeline to value in weeks not years
- 20+ Packages released

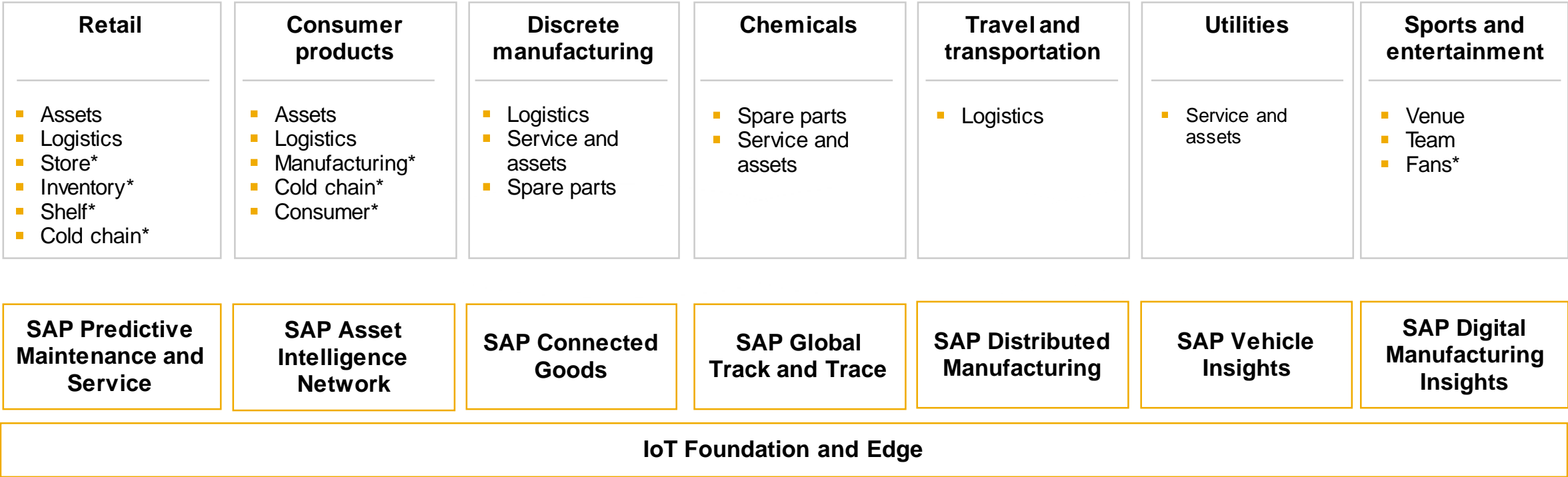



Our Approach

Standards Matter

Security Matters

Privacy Matters

Neutrality Matters

Customer Choice Matters:
We support leading infrastructure providers

IOT

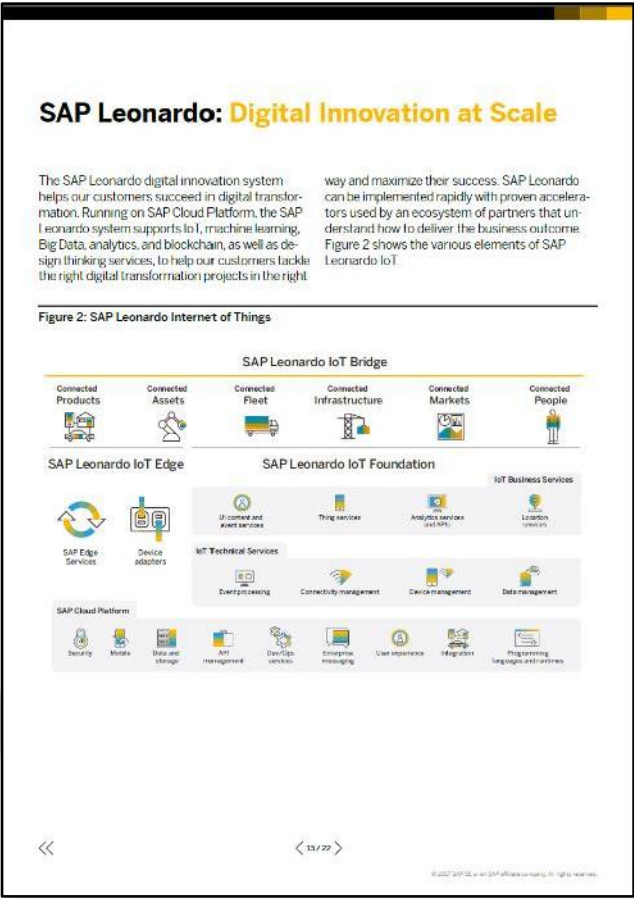
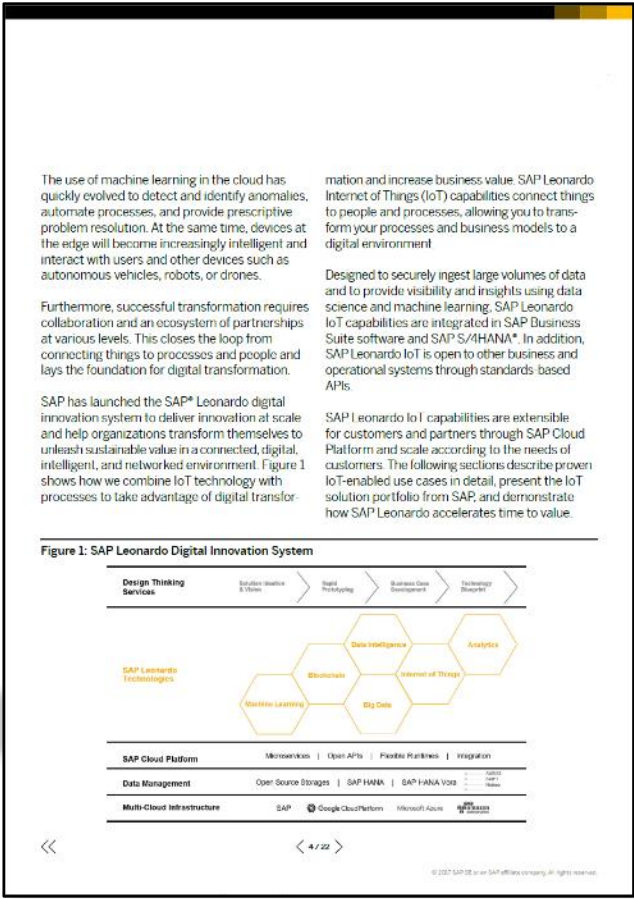
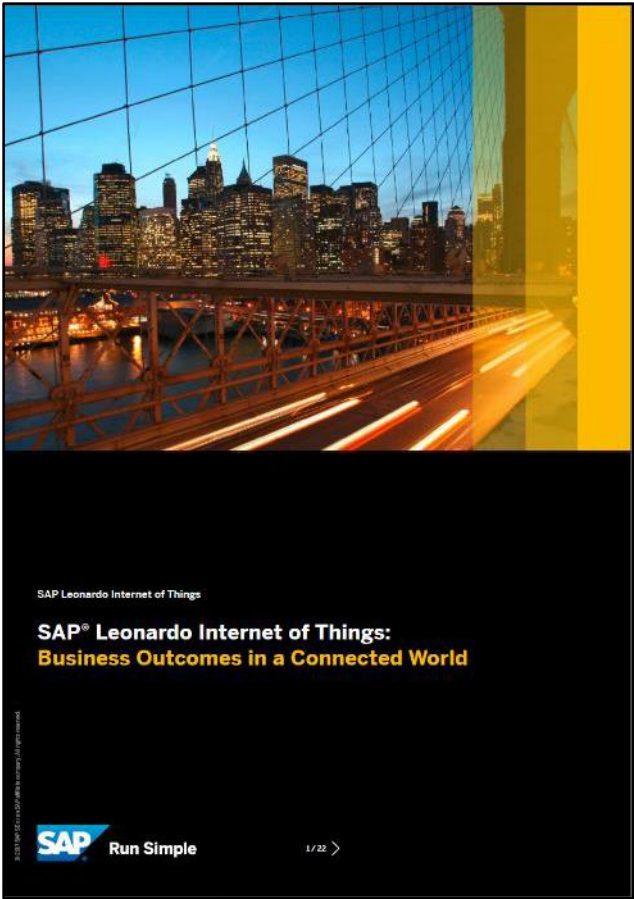

SAP published comprehensive roadmaps for many components of **SAP Leonardo** – including **SAP Leonardo IoT**

SAP Road Maps

Explore the **SAP Transformation Navigator**, a self-service tool which guides you through your digital transformation by generating a product road map of recommended SAP products and solutions tailored to your business.

See official SAP product and solution road maps below.

Solution Road Maps

Solution road maps cover innovations that focus on business solutions and processes and span several products that are relevant for customer lines of business in their industries.

Product Road Maps

Product road maps describe how feature and function capabilities of an SAP product or technology are planned to progress over time.

Browse all Road Maps

Registration Required – In order to access the Road Maps you will need to register and create an SAP account. Existing account holders, Customers, and Partners can also log in using their SAP credentials. You will be prompted to register or log in when you attempt to access the Road Maps. You will only need to register once.

Click [here](#) for Upcoming Road Map Webinars. See below for the complete set of published Road Maps.

Cross-Product	Road Maps	Webinars
SAP Road Map for Cloud Integration	Edition 2017 Q1	
Commodity Management	Edition 2017 Q2	
SAP Fiori	Edition 2017 Q3	April 2017
SAP Leonardo	Edition 2017 Q4	July 2017
SAP Leonardo Machine Learning	Edition 2017 Q2	
SAP UI5	Edition 2017 Q1	

Digital Transformation Common Strategies

Innovate to win the market while continuing to run the business

- Experiment in a Sandbox
- Implement Tactically
- Launch Massive Initiative
- Do Nothing ... Yet

<https://www.sap.com/products/roadmaps.cross-topics.html> - Date: November 13, 2017

SAP has a significant partner IoT related Ecosystem

Services	Consulting, integration, ops			itelligence	Deloitte	HCL	FUJITSU	Tech Mahindra	Capgemini	Lenovo	EY	Atos			
	IoT Applications	SAP	accenture	proxia	CONVISTA	SK SOLUTIONS	ups	NTT	Itron		.msg				
Applications and analytics	IoT Analytics	including								hp					
	Identity and security	Fedem Technology	intel												
Data management	Device Mgmt. / Data Modeling / App. Services / DAAS	PLAT.ONE ENTERPRISE-GRADE IOT	apigee	here	esri	NVIDIA				Telit					
	Data aggregation and storage		Microsoft Azure	Google Cloud Platform		CLOUD FOUNDRY							HITACHI		
	Connectivity management	altiscale								Telit					
	Device cloud integration		SAMSUNG	vmware	OSIsoft										
Communications	Connectivity service		Jasper	vodafone	orange				NTT						
			TELUS	T			HUAWEI		Telit		Honeywell	ABB	Rockwell Automation	GE	BOSCH
Connected things	IoT-related embedded SW		intel	DELL EMC	Hewlett Packard Enterprise	NVIDIA	CISCO								
	Gateways, Sensors, Devices and Semiconductors						HUAWEI								

You can start now! & leverage what you already have

The Edge triggers the core – Core drives the Edge

Easy to consume & Open

Q & A

Use this title slide only with an image



Thank you

© 2018 SAP SE or an SAP affiliate company. All rights reserved.

No part of this publication may be reproduced or transmitted in any form or for any purpose without the express permission of SAP SE or an SAP affiliate company.

SAP and other SAP products and services mentioned herein as well as their respective logos are trademarks or registered trademarks of SAP SE (or an SAP affiliate company) in Germany and other countries. Please see <http://global12.sap.com/corporate-en/legal/copyright/index.epx> for additional trademark information and notices.

Some software products marketed by SAP SE and its distributors contain proprietary software components of other software vendors.

National product specifications may vary.

These materials are provided by SAP SE or an SAP affiliate company for informational purposes only, without representation or warranty of any kind, and SAP SE or its affiliated companies shall not be liable for errors or omissions with respect to the materials. The only warranties for SAP SE or SAP affiliate company products and services are those that are set forth in the express warranty statements accompanying such products and services, if any. Nothing herein should be construed as constituting an additional warranty.

In particular, SAP SE or its affiliated companies have no obligation to pursue any course of business outlined in this document or any related presentation, or to develop or release any functionality mentioned therein. This document, or any related presentation, and SAP SE's or its affiliated companies' strategy and possible future developments, products, and/or platform directions and functionality are all subject to change and may be changed by SAP SE or its affiliated companies at any time for any reason without notice. The information in this document is not a commitment, promise, or legal obligation to deliver any material, code, or functionality. All forward-looking statements are subject to various risks and uncertainties that could cause actual results to differ materially from expectations. Readers are cautioned not to place undue reliance on these forward-looking statements, which speak only as of their dates, and they should not be relied upon in making purchasing decisions.