



# SAP Leonardo **Live**

Not just another business conference

## Redefining Asset Management in the Digital World **with Asset Network Solutions from SAP**

Dr.-Ing. Achim Krüger, Vice President, Line of Business Asset Management, SAP SE

July 11, 2017

PUBLIC

# Legal disclaimer

The information in this presentation is confidential and proprietary to SAP and may not be disclosed without the permission of SAP. This presentation is not subject to your license agreement or any other service or subscription agreement with SAP. SAP has no obligation to pursue any course of business outlined in this document or any related presentation, or to develop or release any functionality mentioned therein. This document, or any related presentation and SAP's strategy and possible future developments, products and or platforms directions and functionality are all subject to change and may be changed by SAP at any time for any reason without notice. The information in this document is not a commitment, promise or legal obligation to deliver any material, code or functionality. This document is provided without a warranty of any kind, either express or implied, including but not limited to, the implied warranties of merchantability, fitness for a particular purpose, or non-infringement. This document is for informational purposes and may not be incorporated into a contract. SAP assumes no responsibility for errors or omissions in this document, except if such damages were caused by SAP's willful misconduct or gross negligence.

All forward-looking statements are subject to various risks and uncertainties that could cause actual results to differ materially from expectations. Readers are cautioned not to place undue reliance on these forward-looking statements, which speak only as of their dates, and they should not be relied upon in making purchasing decisions.

# SAP Enterprise Asset Management (SAP EAM) solution

## Trends in asset management

- **ISO 55001**, ISO 14001, ISO 45001,...
- Optimizing **cost, risk, and performance**
- Balancing **OPEX** with **CAPEX**
- Meeting **stakeholder expectations**
- **Empowerment of practitioners**
- **Collaboration** between EPCs, OEMs, service providers, and operators

**Business challenges**



**Technology enablers**

- **Internet of Things (IoT)** to scale connectivity
- **Big Data** for getting insight from IT and OT
- **Analytics** for prediction and simulation
- **Machine learning** to improve on business decisions
- **Enterprise mobility** to empower employees
- **Cloud** for collaboration

# SAP Enterprise Asset Management

Asset management in an ever-more-connected world ...

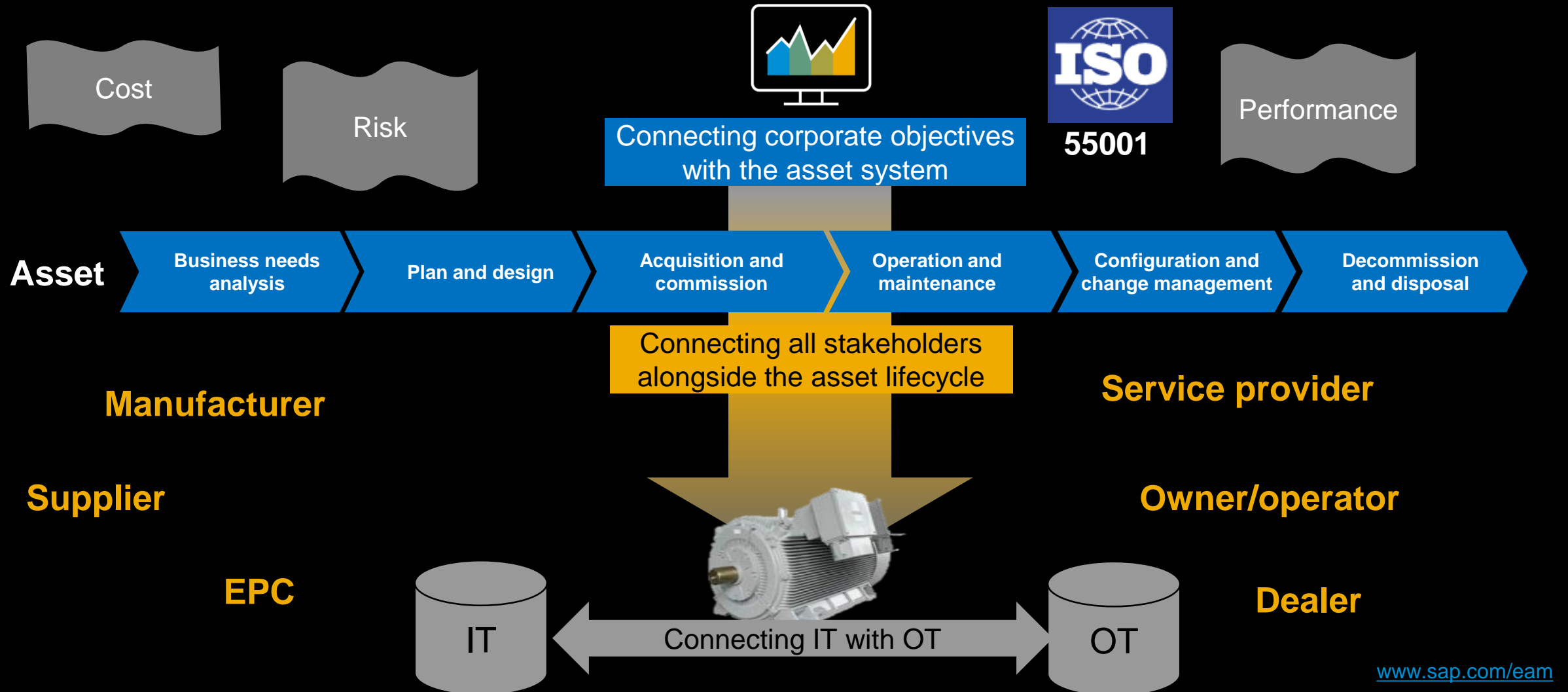

# SAP Enterprise Asset Management

Supporting asset management processes from end to end

## Portfolio and project management

Idea management

Portfolio management

Project management

Resource management

Project connectivity

## Asset operations and maintenance

Asset strategy and performance

Maintenance planning and scheduling

Maintenance execution

Mobile asset management

## Environment, health, and safety

Incident management

Health and safety management

Environment management

Management of change

Maintenance safety and permit to work

## Asset network

Asset information collaboration

Asset information governance

Predictive maintenance and service

# Bimodal IT according to Gartner

Systems of record vs. systems of innovation

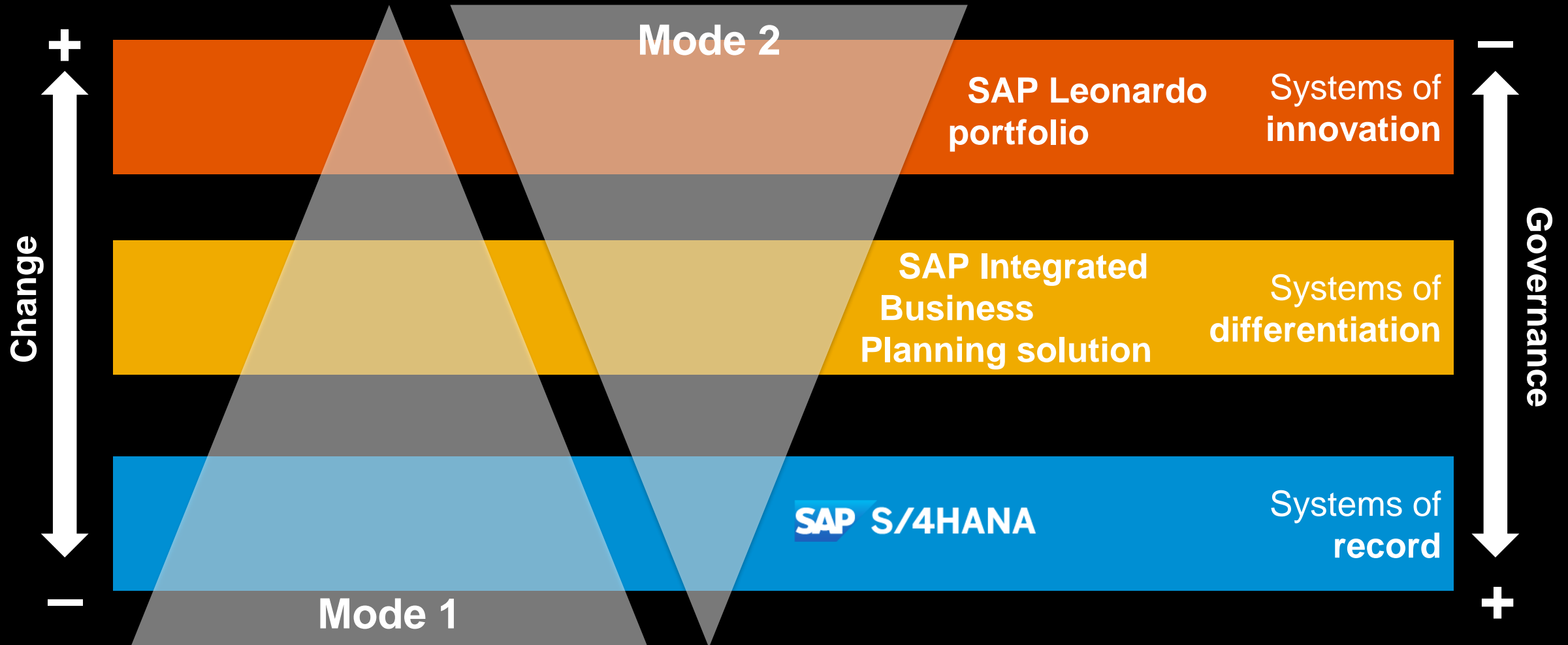

Source: Gartner

# Envisioned logical architecture for SAP Enterprise Asset Management

Strategic direction

Run businesses

Hyper-automate business processes

Embrace data

Orchestrate data of any volume, velocity, and variety

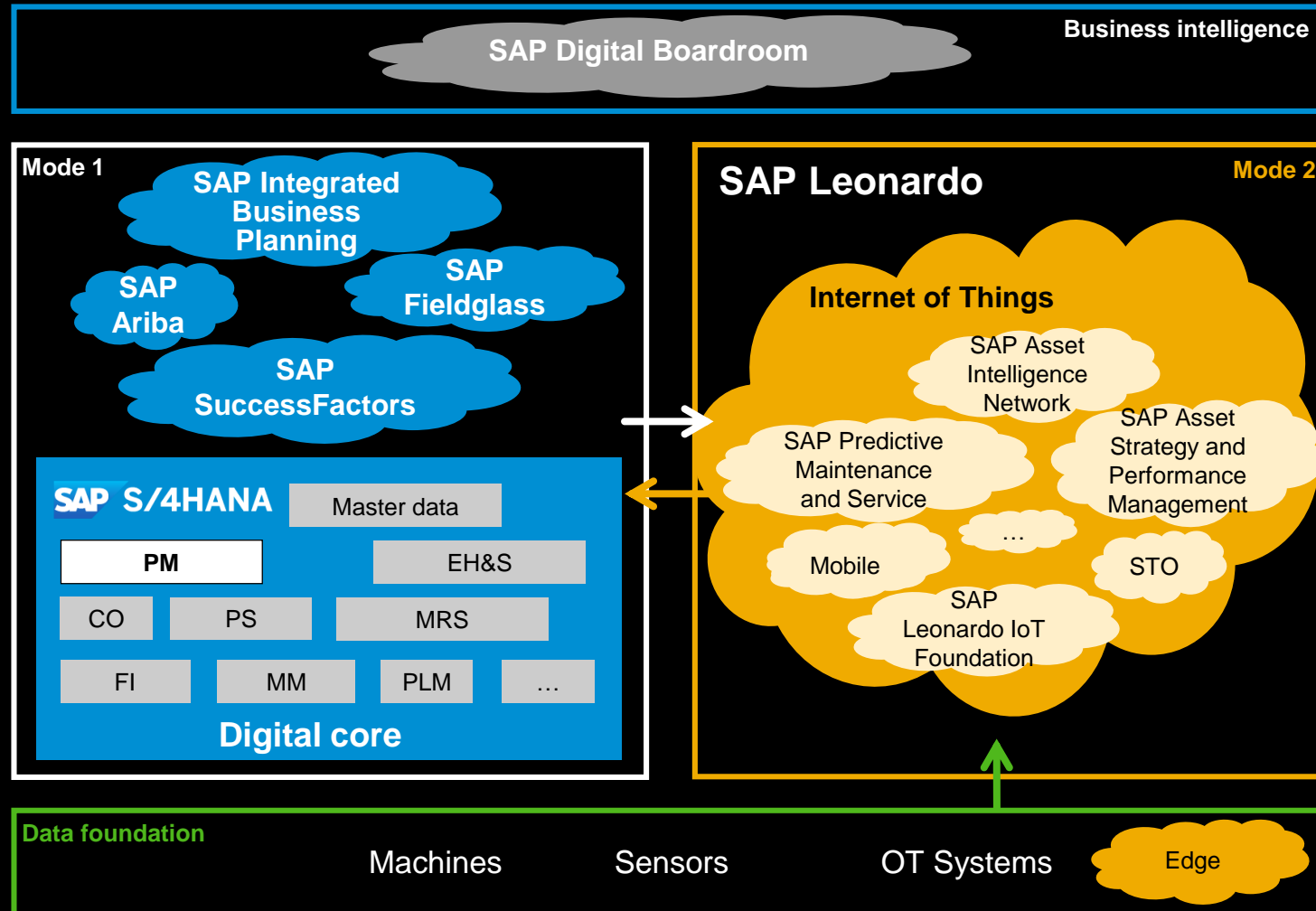

Steer businesses

Deliver insights to drive strategic decisions

Differentiate businesses

Intelligently connect people, things, and businesses

# Envisioned logical architecture for asset management

More details

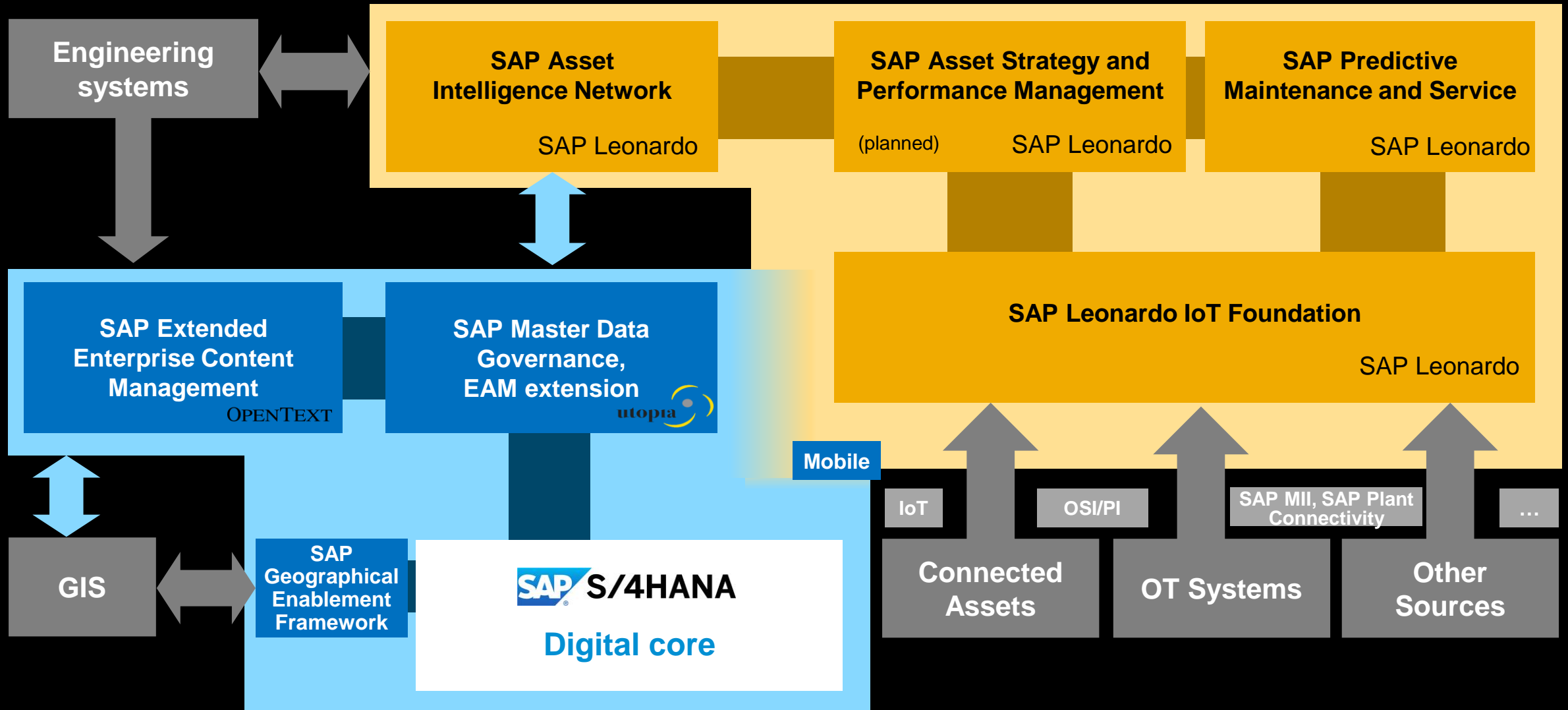



# SAP's approach to asset information management

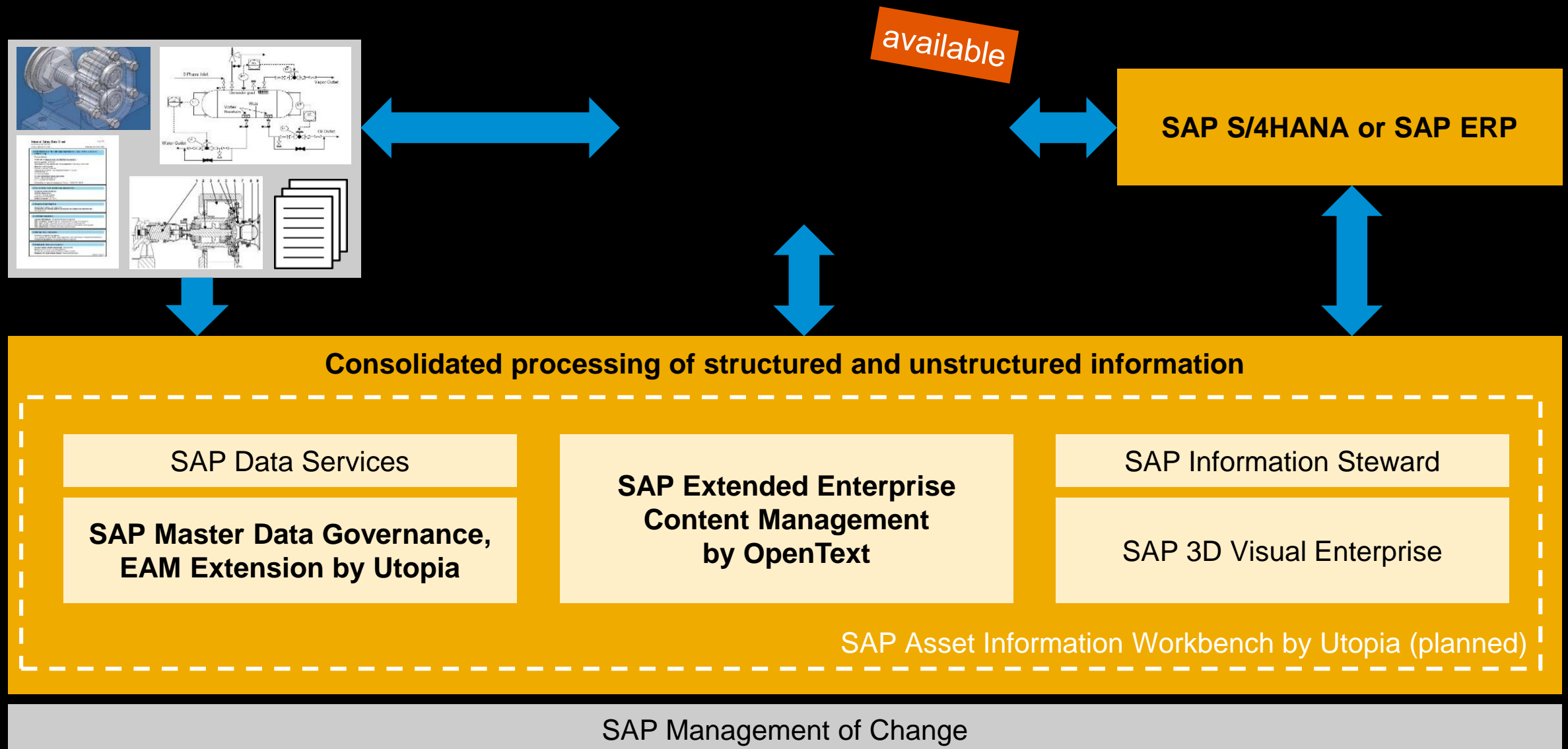

# SAP Asset Intelligence Network

live

[www.sap.com/ain](http://www.sap.com/ain)

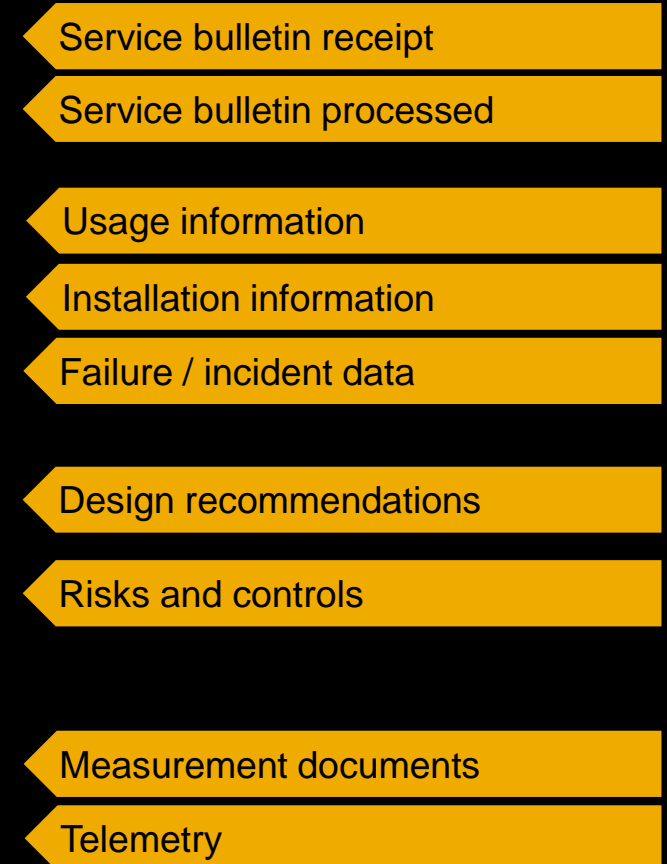
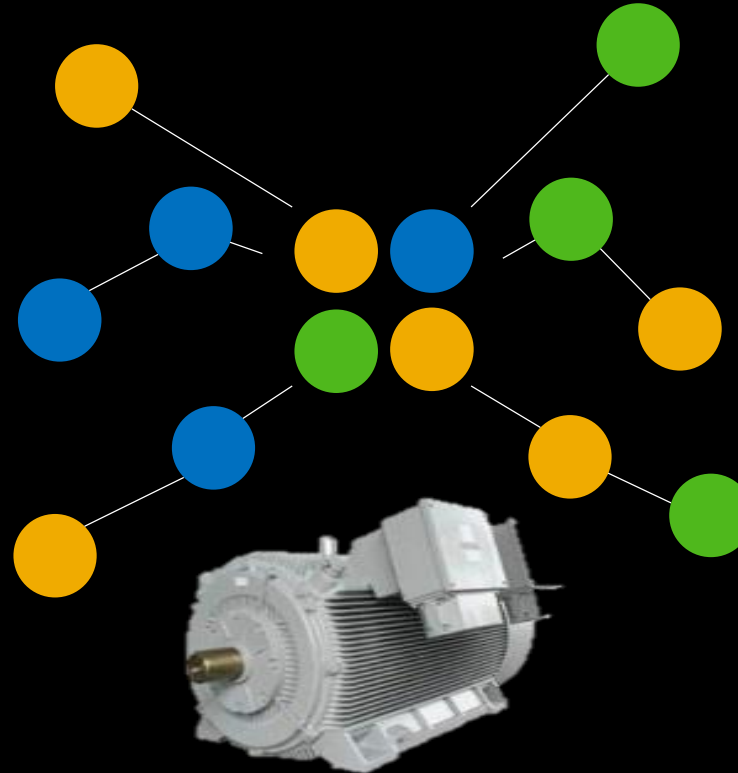
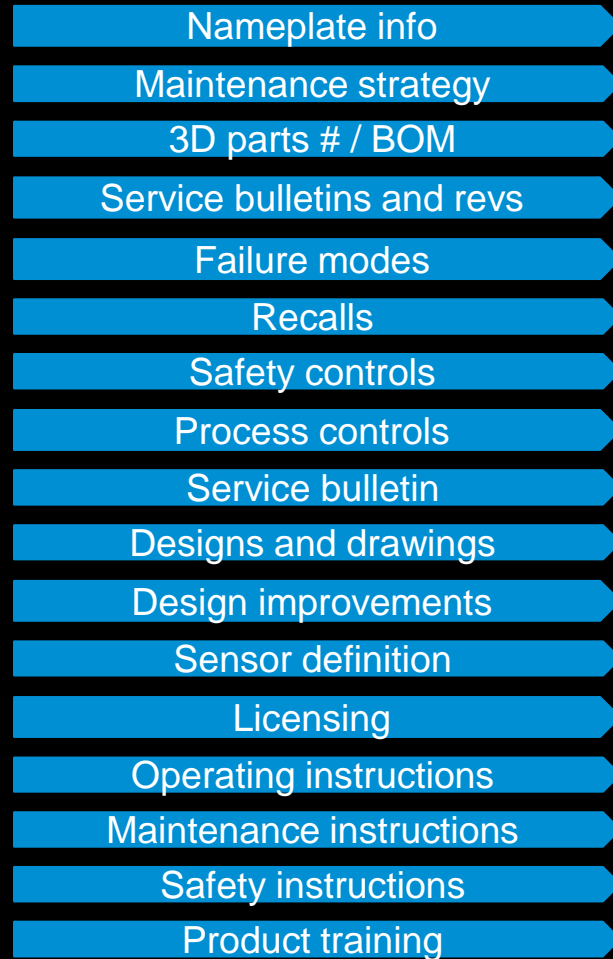

**Manufacturer**

**Service provider**

**Operator**

# SAP Asset Intelligence Network

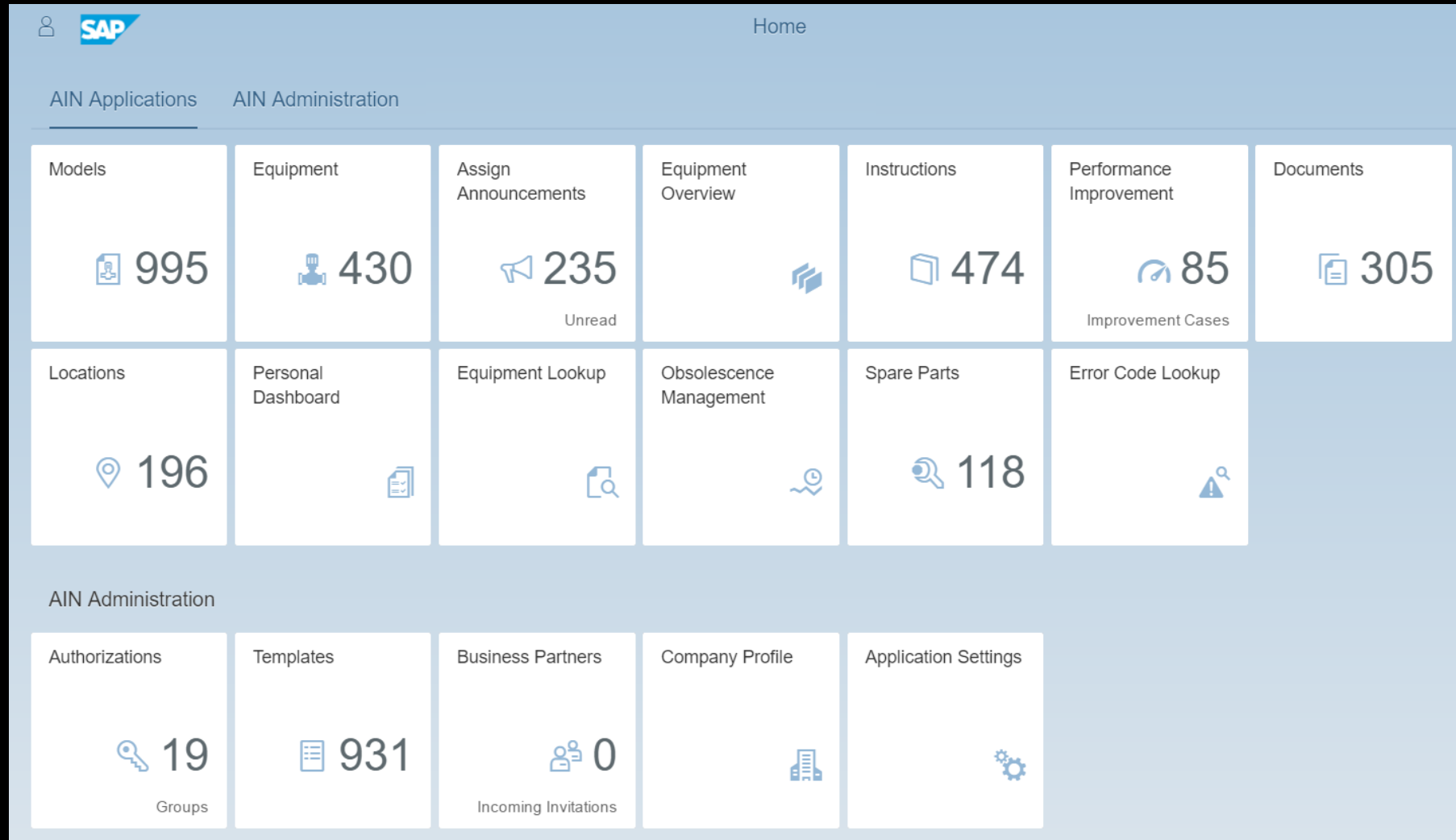

## Admin apps

- Business partners
- Authorizations
- Templates

## Master data apps

- Models
- Equipment
- Locations
- Spare parts
- Documents
- Instructions

## Process apps

- Performance improvement
- Obsolescence report
- Error code lookup

# SAP Asset Intelligence Network

The screenshot displays the SAP Asset Intelligence Network interface for a specific equipment model. At the top, the breadcrumb navigation shows 'Pipelines / Flowline / MegaCPK QKD / Pump Unit Mega CPK QKD-4711'. Below this, key metadata is provided: Manufacturer (SAP Manufacturer), Shared By (SAP Manufacturer), Completeness (95%), Equipment Phase (Actual), and Status (Published). A horizontal menu allows navigation between INFORMATION, STRUCTURE AND PARTS, DOCUMENTATION, MONITORING, and TIMELINE. The 'Object Images' section features a gallery of eight images, including technical drawings and 3D renderings of the pump unit. The 'Model Information' section is divided into three columns: General (Manufacturer, Class, Subclass, Template), Identification (Model ID, Tracking, Safety Risk, Generation), and Global (AIN Global ID, Model Release Date, Description). The 'Attributes' section at the bottom provides a summary of 49 total attributes, with 10 changed and 11 without values. It includes expandable views for Nameplate, Operating Statistics (showing 18 hours of run time), Connections (showing a straight flange), and Site Installation Photos.

Equipment

Pipelines / Flowline / MegaCPK QKD / Pump Unit Mega CPK QKD-4711 PU Mega CPK QKD-4711

Manufacturer: SAP Manufacturer. External IDs Completeness: 95% Equipment Phase: Actual  
Shared By: SAP Manufacturer. Status: Published

INFORMATION STRUCTURE AND PARTS DOCUMENTATION MONITORING TIMELINE

Object Images

Model Information

Manufacturer: SAP Manufacturer. Class: Pipelines. Subclass: Flowline. Template: QKD-CPK. Model ID: MegaCPK QKD. Tracking: Serial Number Tracking at Model Level. Safety Risk: Moderate. Generation: 2. AIN Global ID: 4622-3002-4711. Model Release Date: Dec 6, 2012. Description: MegaCPK QKD edition.

Attributes

All Attributes 49 Changed Attributes 10 Attributes Without Values 11

Nameplate Equipment

Operating Statistics Equipment

Run Hours 18 Hour

Connections Model

Flange Nominal Diameter (Pressure Side) straight

Site Installation Photos Equipment

Installation Photo

## Information

- Model information
- Model attributes
- Equipment attributes
- Installation information
- Lifecycle information

## Structure and parts

- Structure
- Spare parts

## Documentation

- Model documents
- Equipment documents
- Instructions
- Announcements

## Monitoring

- Measuring points
- Error codes
- Improvement cases
- Timeline

# SAP Predictive Maintenance and Service solution

From sensor to insight to outcome

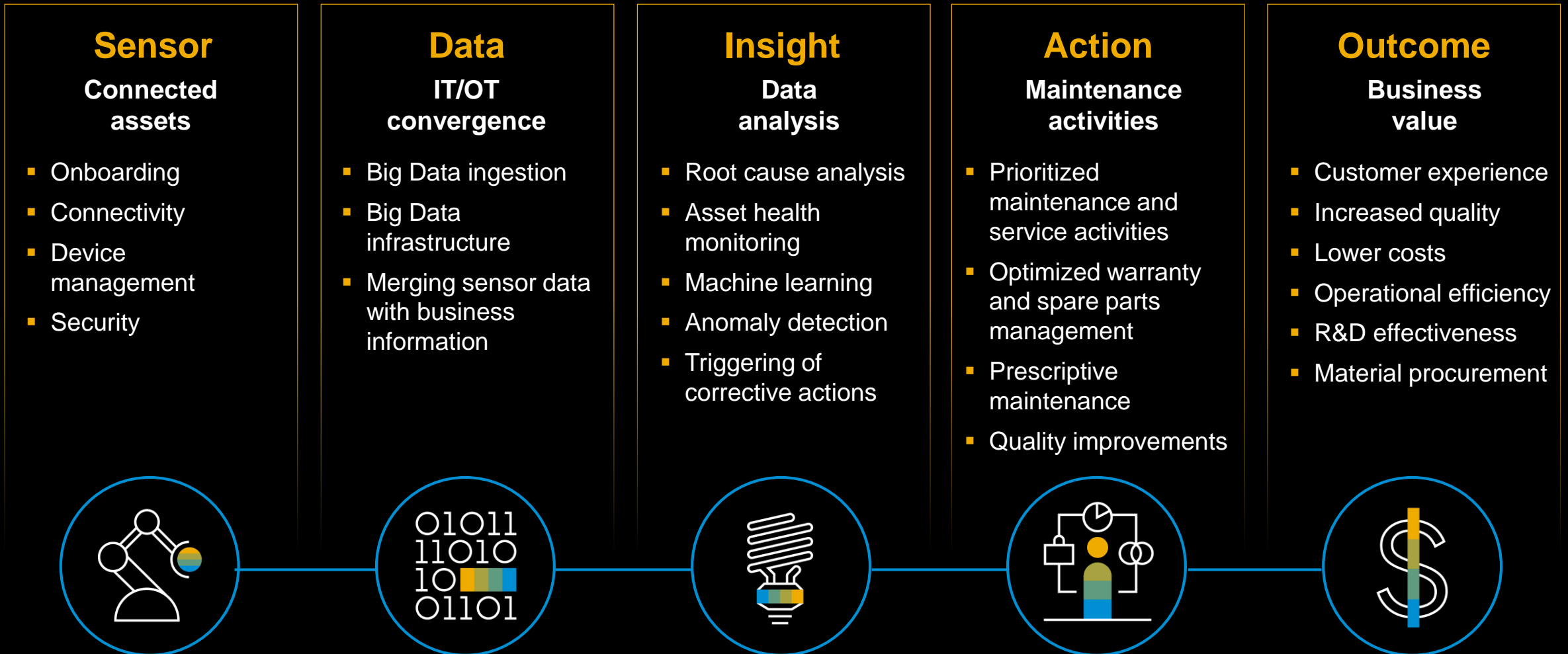

# How can information systems help?

## Remote monitoring

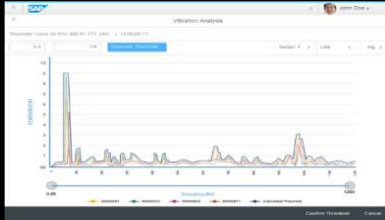

## Agile planning



## Alerts and actions

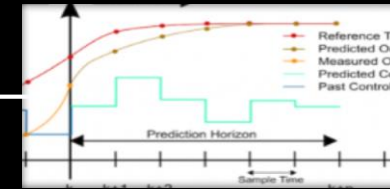

SAP Leonardo IoT capabilities

Engineering rules

Life indicators

Distance scoring

Anomaly detection

...

Connected assets and sensors

OT systems  
(such as SCADA)

Other data sources  
(such as weather)

Digital core  
(SAP S/4HANA)

# SAP Predictive Maintenance and Service solution

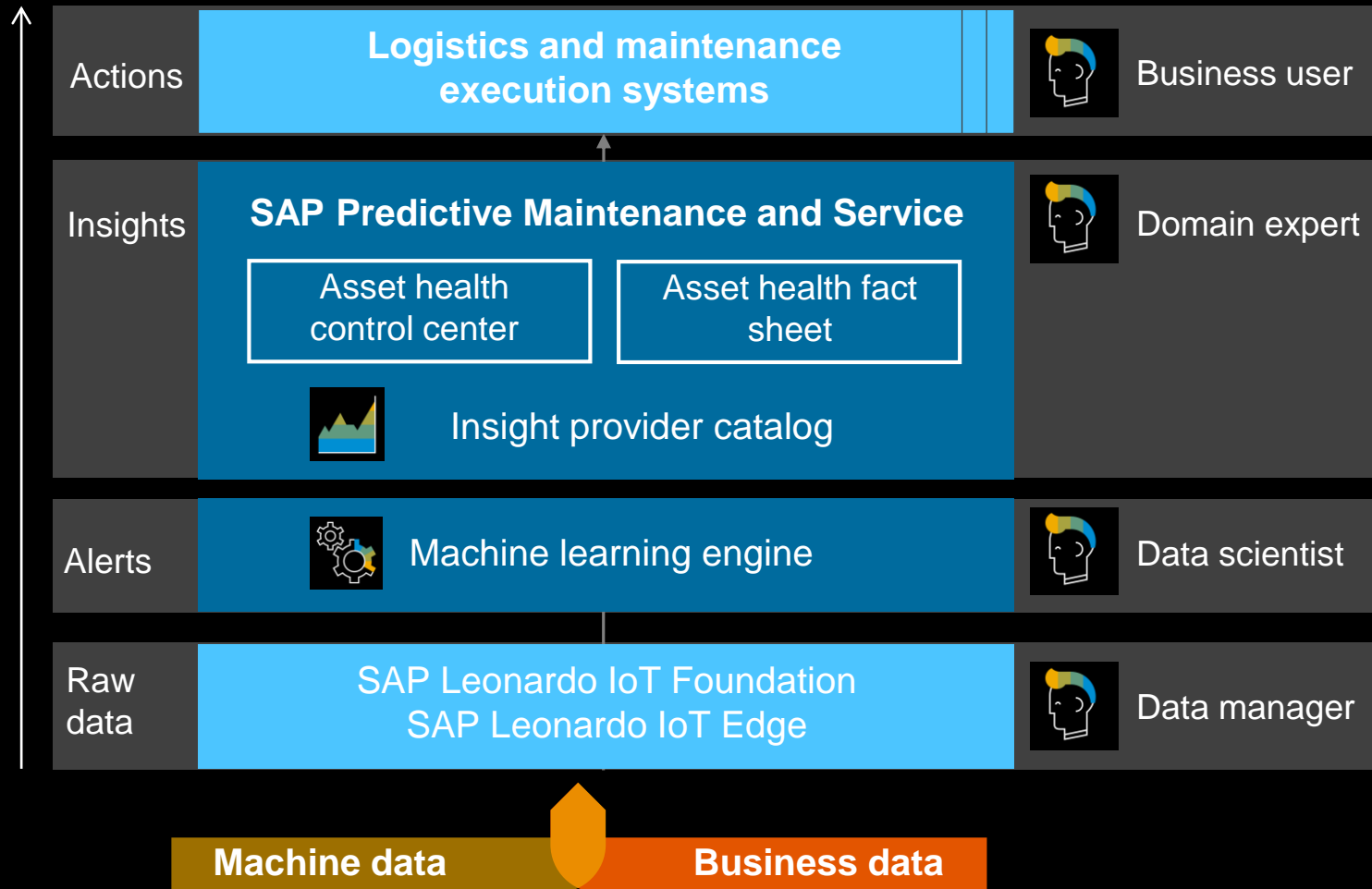

- Available through **cloud** or **on premise**
- Flexible **extension concept** to build industry- or customer-specific models and analytics
- A scalable **machine learning engine** that drives data science insights into our business processes
- **Flexible visualizations** across equipment structures
- End-to-end process integration ... **alert, discover, remedy**

# SAP Asset Strategy and Performance Management application (planned)

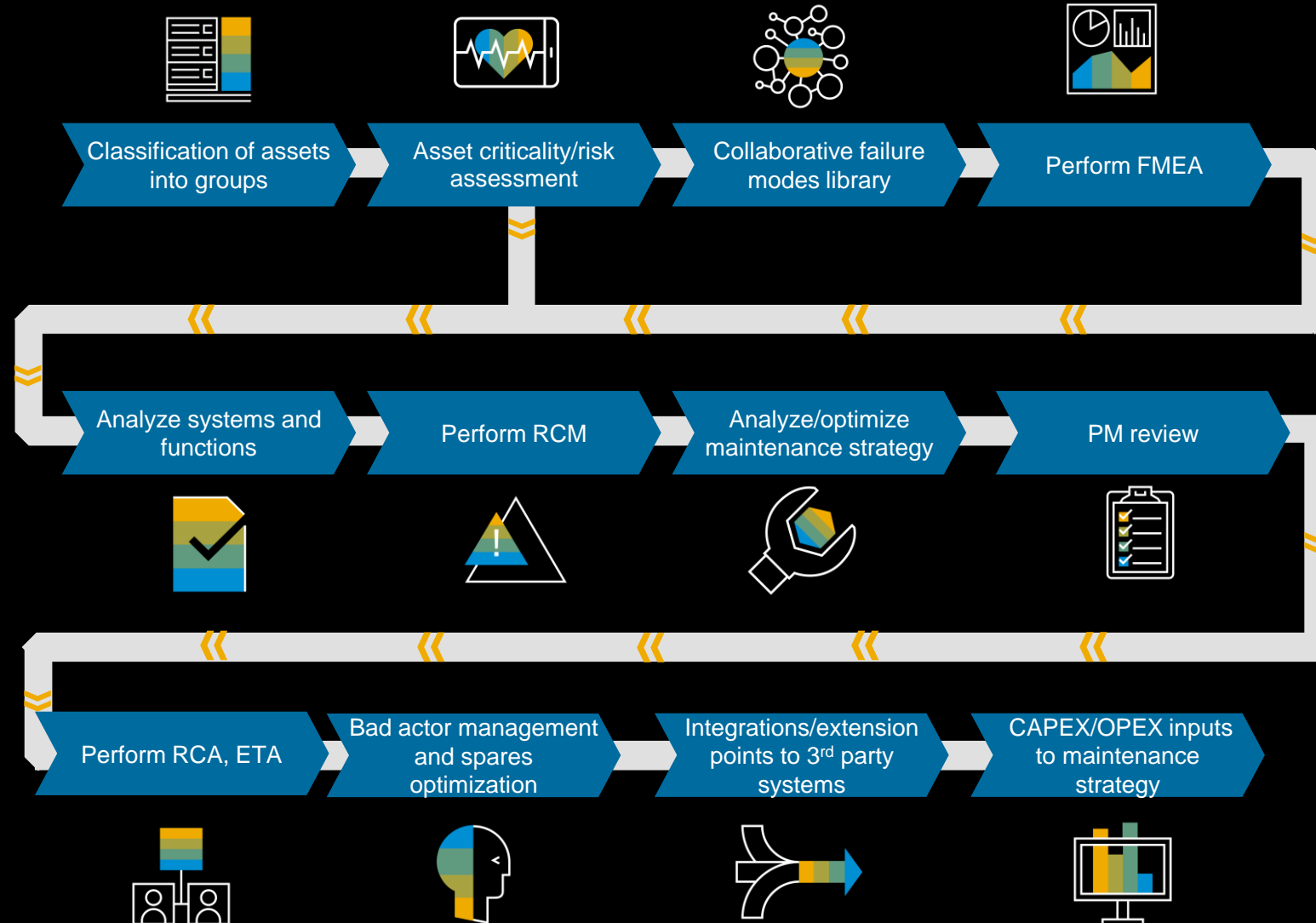



# SAP Asset Strategy and Performance Management (planned)

Developing a maintenance strategy

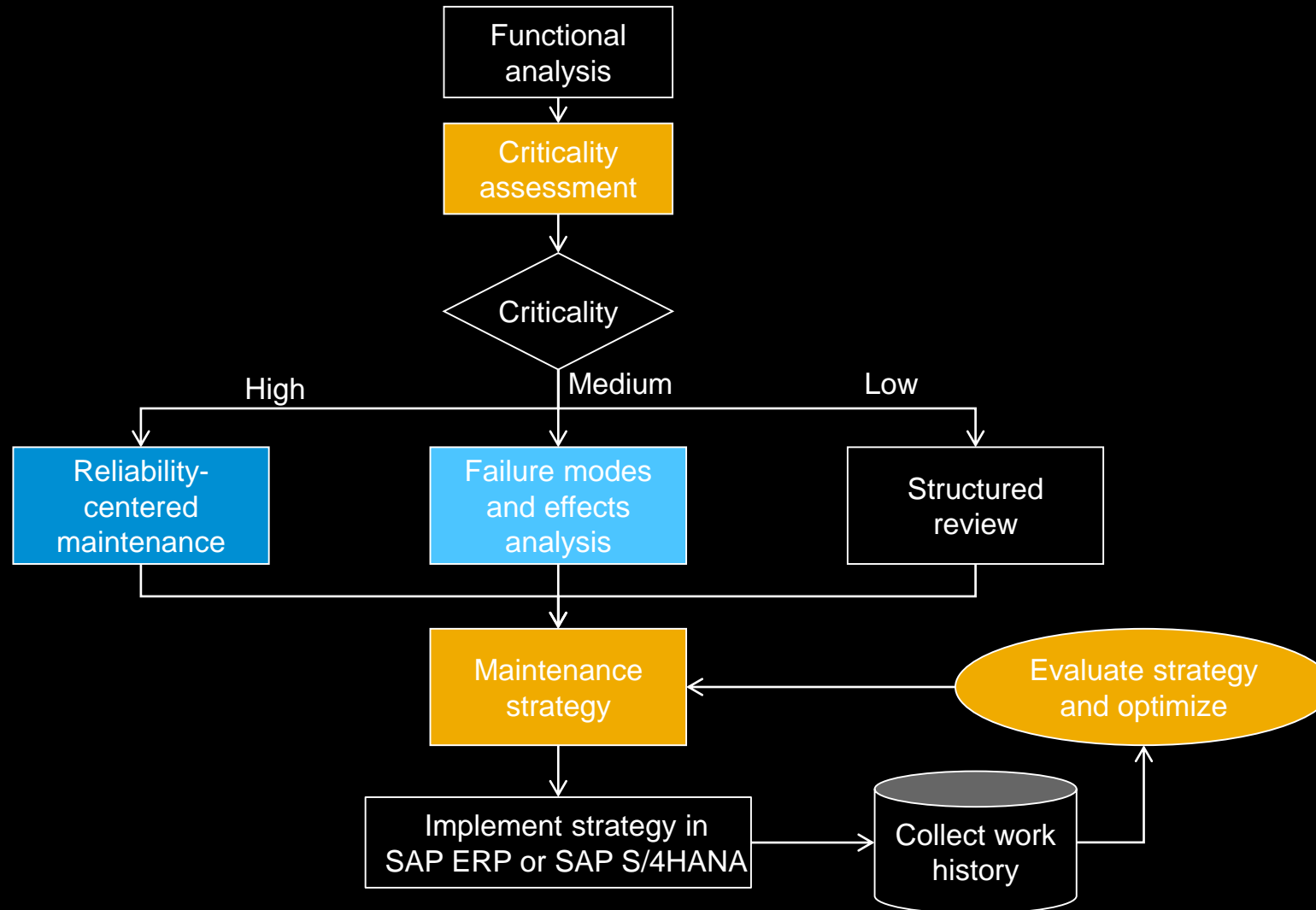

# Line-of-business asset management solutions from SAP

Where to find more information about our road map and innovation

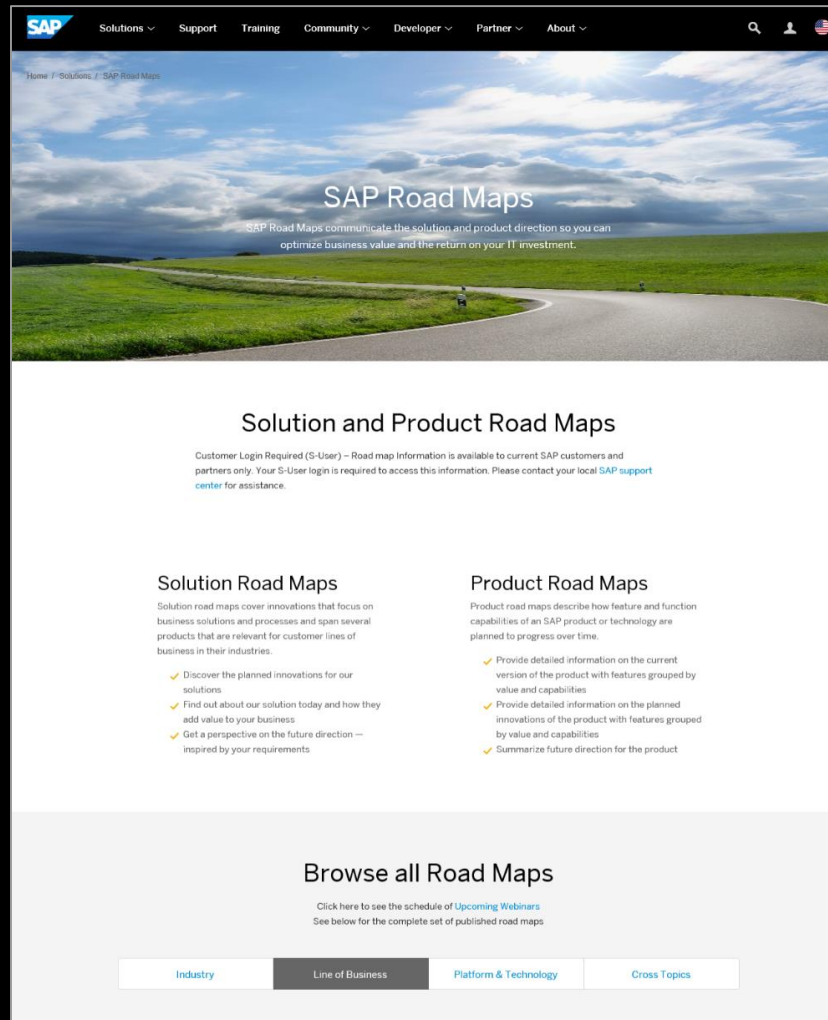

**SAP Road Maps**

SAP Road Maps communicate the solution and product direction so you can optimize business value and the return on your IT investment.

### Solution and Product Road Maps

Customer Login Required (S-User) – Road map information is available to current SAP customers and partners only. Your S-User login is required to access this information. Please contact your local [SAP support center](#) for assistance.

#### Solution Road Maps

- Discover the planned innovations for our solutions
- Find out about our solution today and how they add value to your business
- Get a perspective on the future direction – inspired by your requirements

#### Product Road Maps

- Provide detailed information on the current version of the product with features grouped by value and capabilities
- Provide detailed information on the planned innovations of the product with features grouped by value and capabilities
- Summarize future direction for the product

### Browse all Road Maps

Click here to see the schedule of [Upcoming Webinars](#)  
See below for the complete set of published road maps

Industry Line of Business Platform & Technology Cross Topics



**SAP Innovation Discovery**

Industry Line of Business

## Hello Achim Krueger from SAP

### Welcome to Innovation Discovery

Find the innovations and features that you can turn into tangible value for your business

[DISCOVER INNOVATIONS](#)

#### HOT TOPICS

SAP S/4HANA	User Experience	Digital Transformation
353	333	132
Innovations related to SAP S/4HANA	Innovations related to user experience	Innovations related to digital transformation

Terms of Use Copyright Privacy Legal Disclosure Documentation Contact

SAP road maps:  
<http://www.sap.com/roadmaps>

Innovation discovery:  
<http://sapsupport.info/support-innovations/innovation-discovery/>

Value maps:  
<http://www.sap.com/solutionexplorer>

# Thank you.

**Dr. Achim Krüger**

Vice President

Line of Business Asset Management

SAP SE

Dietmar-Hopp-Allee 16

69190 Walldorf, Germany

T +49 6227 7-60975

F +49 6227 78-38446

M +49 160 3603569

S +49 6227 7-49510

[achim.krueger@sap.com](mailto:achim.krueger@sap.com)

More information:

[www.sap.com/eam](http://www.sap.com/eam)

[www.sap.com/roadmaps](http://www.sap.com/roadmaps)

[www.sap.com/solutionexplorer](http://www.sap.com/solutionexplorer)

<http://scn.sap.com/community/eam>



© 2017 SAP SE or an SAP affiliate company. All rights reserved.

No part of this publication may be reproduced or transmitted in any form or for any purpose without the express permission of SAP SE or an SAP affiliate company.

The information contained herein may be changed without prior notice. Some software products marketed by SAP SE and its distributors contain proprietary software components of other software vendors. National product specifications may vary.

These materials are provided by SAP SE or an SAP affiliate company for informational purposes only, without representation or warranty of any kind, and SAP or its affiliated companies shall not be liable for errors or omissions with respect to the materials. The only warranties for SAP or SAP affiliate company products and services are those that are set forth in the express warranty statements accompanying such products and services, if any. Nothing herein should be construed as constituting an additional warranty.

In particular, SAP SE or its affiliated companies have no obligation to pursue any course of business outlined in this document or any related presentation, or to develop or release any functionality mentioned therein. This document, or any related presentation, and SAP SE's or its affiliated companies' strategy and possible future developments, products, and/or platform directions and functionality are all subject to change and may be changed by SAP SE or its affiliated companies at any time for any reason without notice. The information in this document is not a commitment, promise, or legal obligation to deliver any material, code, or functionality. All forward-looking statements are subject to various risks and uncertainties that could cause actual results to differ materially from expectations. Readers are cautioned not to place undue reliance on these forward-looking statements, and they should not be relied upon in making purchasing decisions.

SAP and other SAP products and services mentioned herein as well as their respective logos are trademarks or registered trademarks of SAP SE (or an SAP affiliate company) in Germany and other countries. All other product and service names mentioned are the trademarks of their respective companies.

See <http://global.sap.com/corporate-en/legal/copyright/index.epx> for additional trademark information and notices.