

G3

SAP Cloud Platform

API Management und SAP API Business Hub

Marco Ertel, SAP SE
June, 2019

PUBLIC

Disclaimer

The information in this presentation is confidential and proprietary to SAP and may not be disclosed without the permission of SAP. Except for your obligation to protect confidential information, this presentation is not subject to your license agreement or any other service or subscription agreement with SAP. SAP has no obligation to pursue any course of business outlined in this presentation or any related document, or to develop or release any functionality mentioned therein.

This presentation, or any related document and SAP's strategy and possible future developments, products and or platforms directions and functionality are all subject to change and may be changed by SAP at any time for any reason without notice. The information in this presentation is not a commitment, promise or legal obligation to deliver any material, code or functionality. This presentation is provided without a warranty of any kind, either express or implied, including but not limited to, the implied warranties of merchantability, fitness for a particular purpose, or non-infringement. This presentation is for informational purposes and may not be incorporated into a contract. SAP assumes no responsibility for errors or omissions in this presentation, except if such damages were caused by SAP's intentional or gross negligence.

All forward-looking statements are subject to various risks and uncertainties that could cause actual results to differ materially from expectations. Readers are cautioned not to place undue reliance on these forward-looking statements, which speak only as of their dates, and they should not be relied upon in making purchasing decisions.

Agenda

API Business Hub

API Management

Overview

Personas

Features and Functions

Components

Architecture

Additional Information

API Business Hub

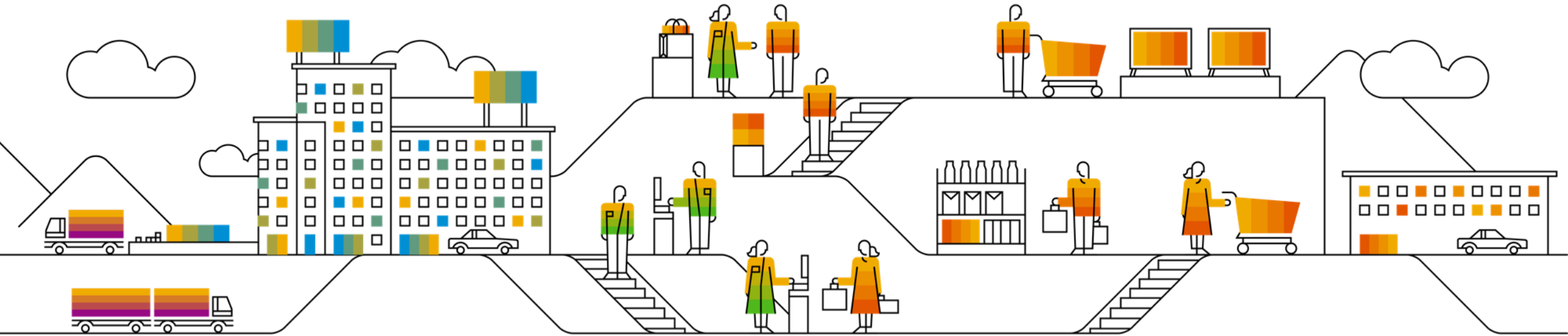

SAP API Business Hub

Build Apps and Integrations easily with APIs

Search, discover, experience and consume to right APIs from SAP and select partners for your digital transformation projects

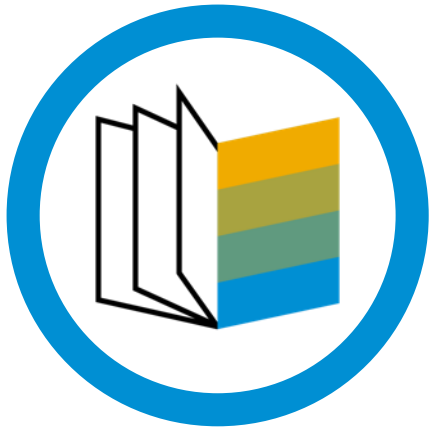

Catalog

Central Place for APIs
from SAP and its
Partners

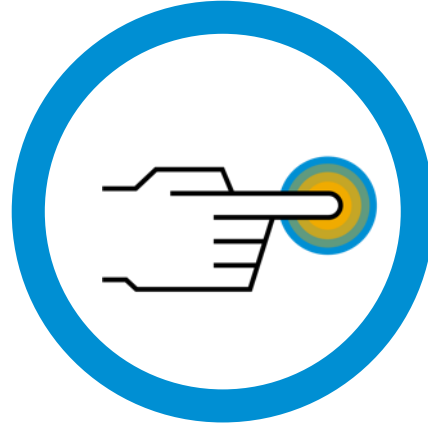

API Sandbox

One click-test experience for
developers via API Sandbox

Pre-packaged accelerators

Integration packages
to integrate APIs

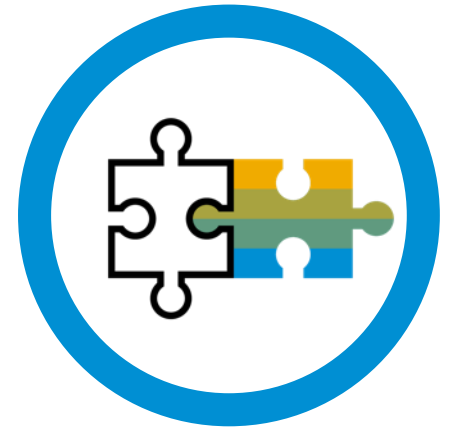

Easy Consumption

Integration with Developer
IDE and Code Generations

Demo

API Business Hub

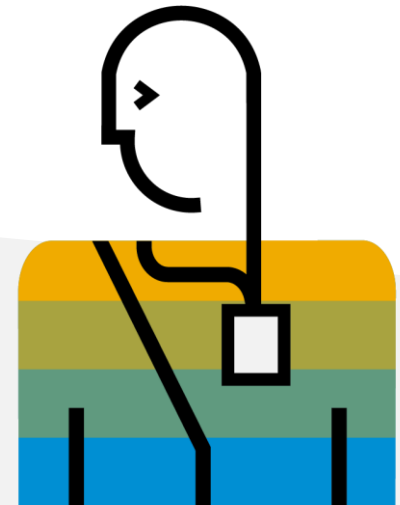
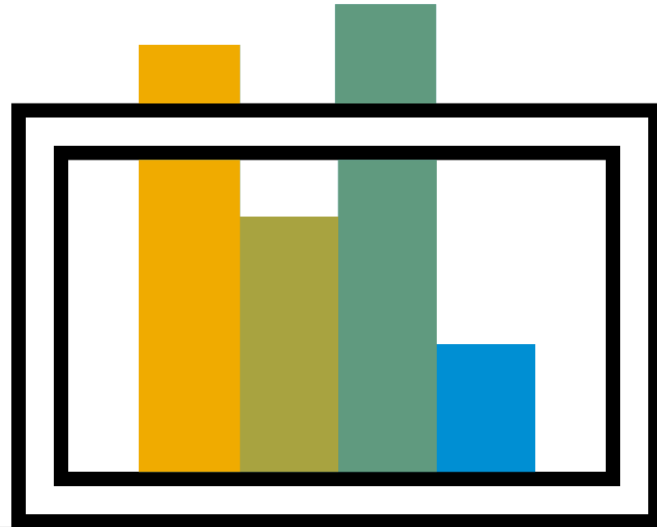

Overview

SAP Cloud Platform

API Management

SAP Cloud Platform API management provides simple, scalable and secure access to digital assets through application programming interfaces (APIs) and enables developer communities to consume these.

Key capabilities

- Unified standards-based API access of REST/OData or SOAP services
- Enterprise Grade Security for the APIs against attacks like DoS, CSRF, XSS etc. and robust traffic management
- Real-time insights & analytics on the APIs traffic, usage, error reporting and monitoring
- Developer services to enable developers to try, subscribe, use and manage API consumption

Benefits

- Platform for engaging with and enabling employees and developers - internal and external

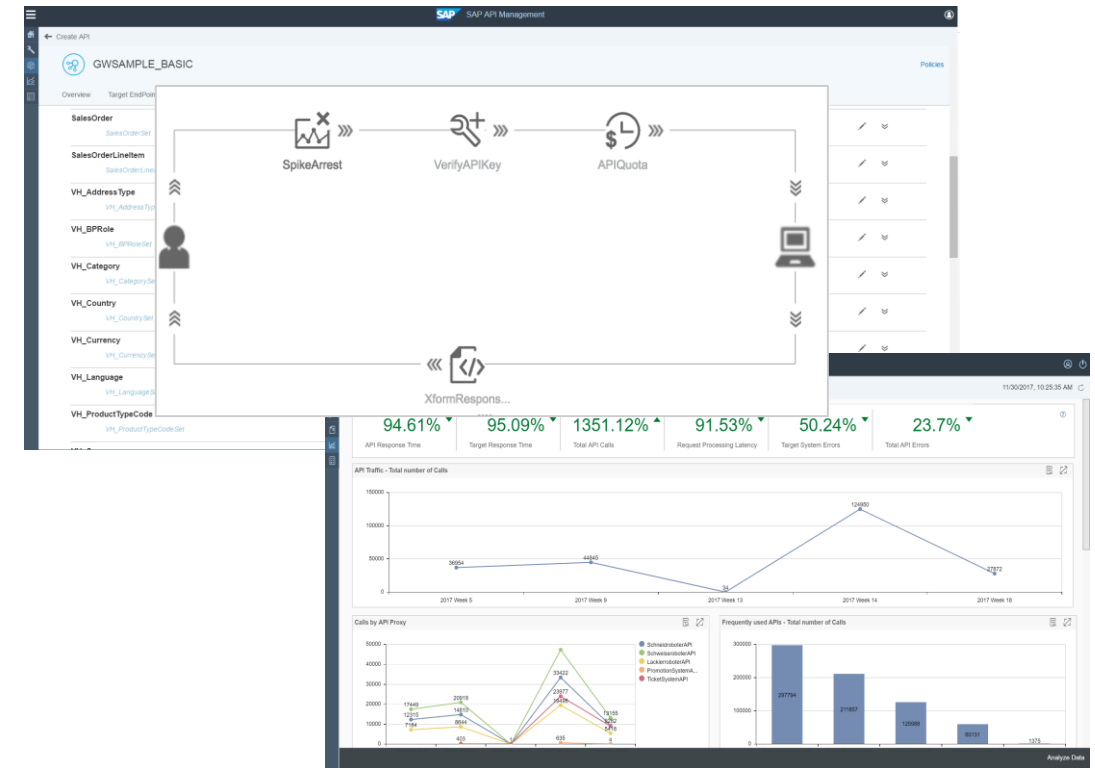

Read more: [SAP Cloud Platform API management](#)

SAP API Management

Typical use cases

1. Enterprise-wide governance and security for REST APIs
2. Omni-channel experience for customers and employees
3. Low-touch Open Integrations with partners, suppliers and marketplaces

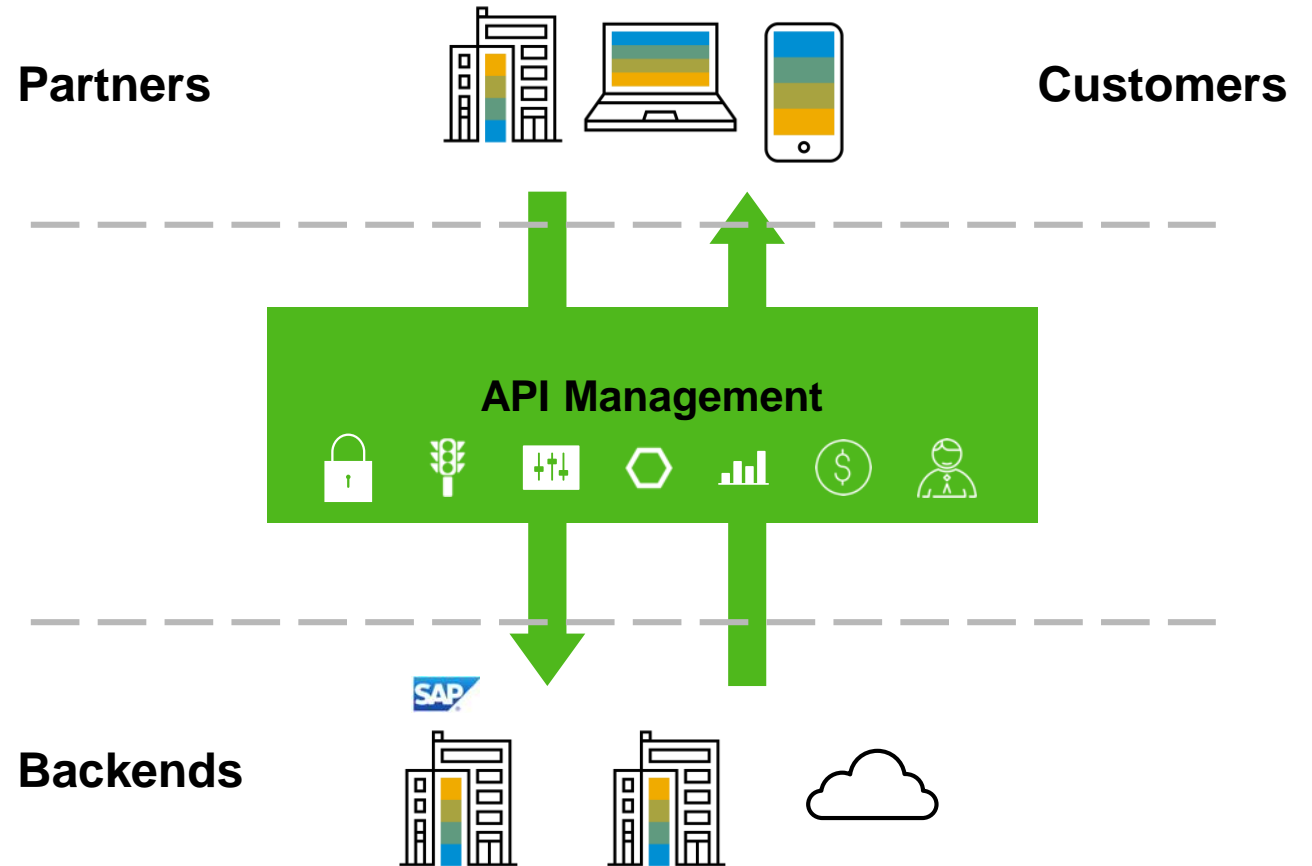

Highlights

- **Best of breed engine** with **streamlined admin and developer experience** in SAP Cloud Platform
- **Increased productivity** with OData
- **Agnostic** REST/OData or SOAP services management
- **Enterprise Grade Security** for the APIs against attacks like DoS, CSRF, XSS etc. and robust traffic management
- **Secure connection to on-premise systems** with **Cloud connector**
- **Integration with SAP Cloud Platform services** such as **SAP API Business Hub**, mobile service, WebIDE, Leonardo IoT, CPI etc.
- Platform for engaging with, and enabling employees and developers – **internal and external**
- **Real-time** insights & analytics on the APIs traffic, usage, error reporting and monitoring

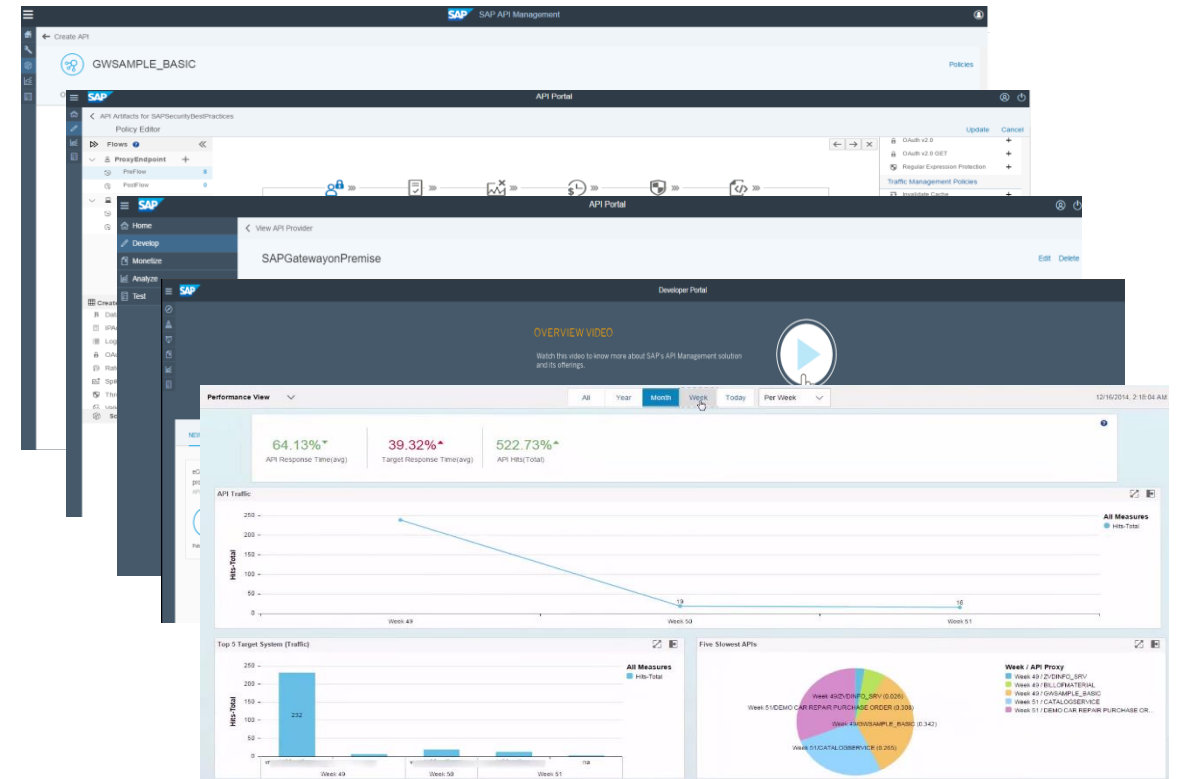

Read more: [SAP Cloud Platform, API management](#)

Personas and interactions

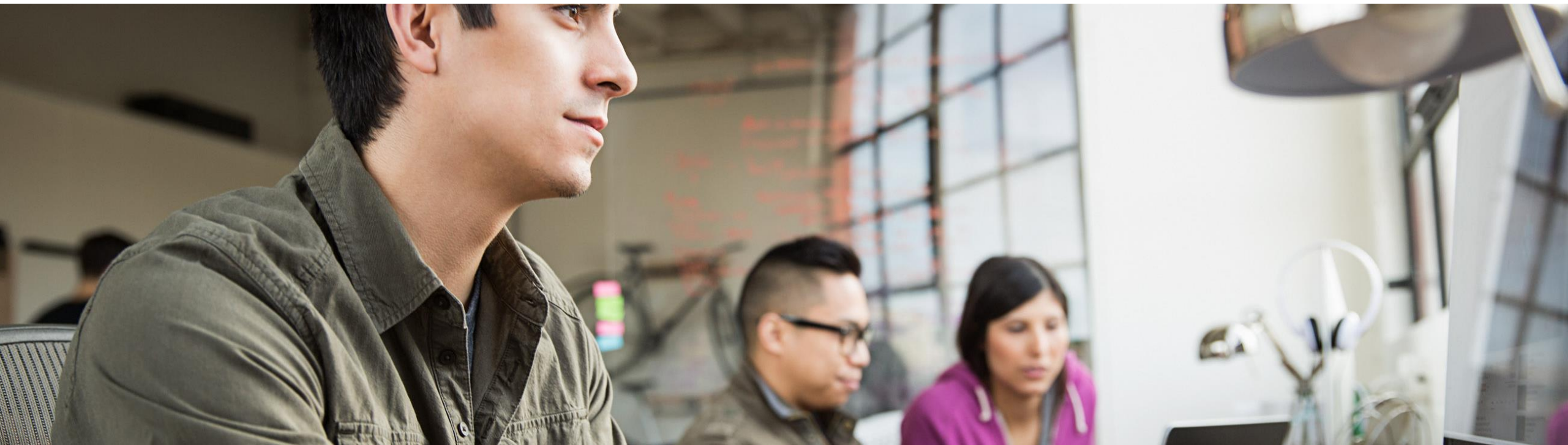

Personas and interactions

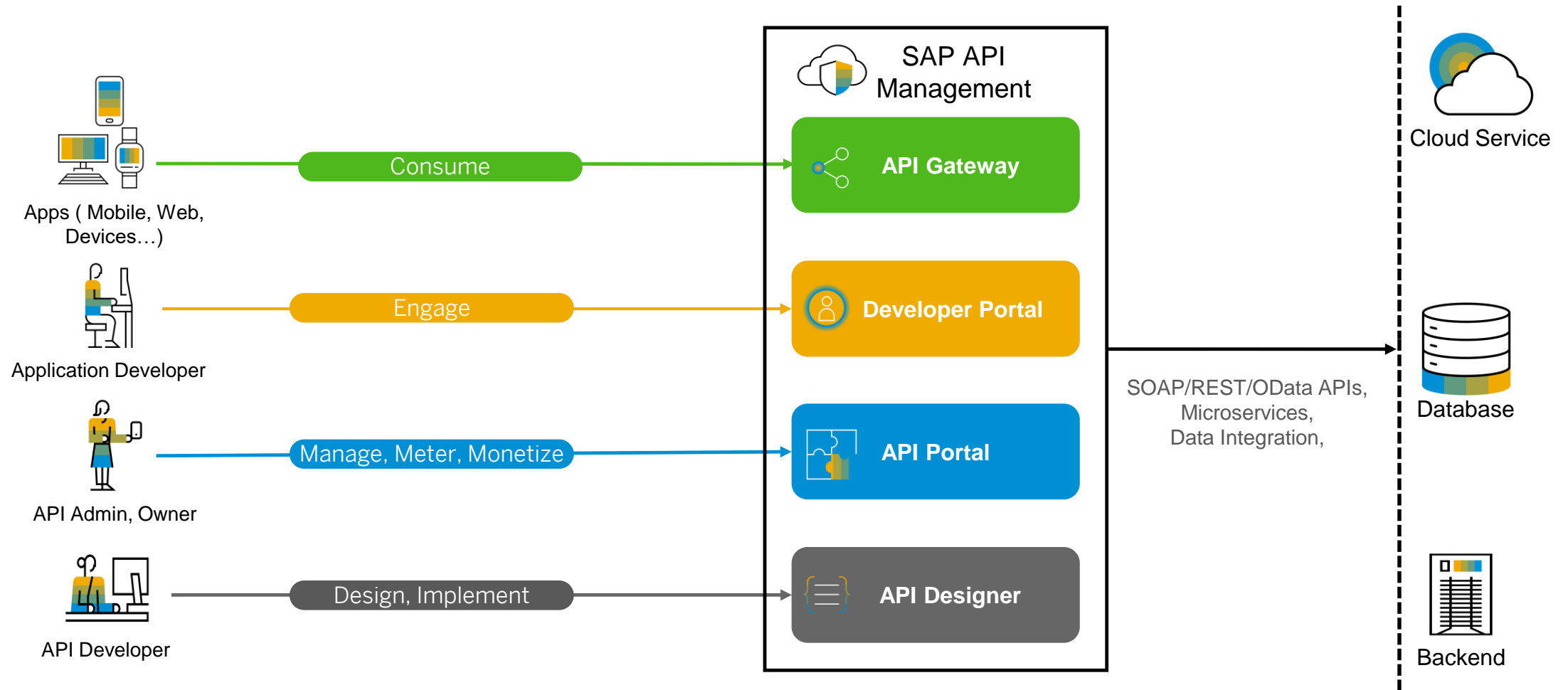

Full lifecycle API Management with SAP

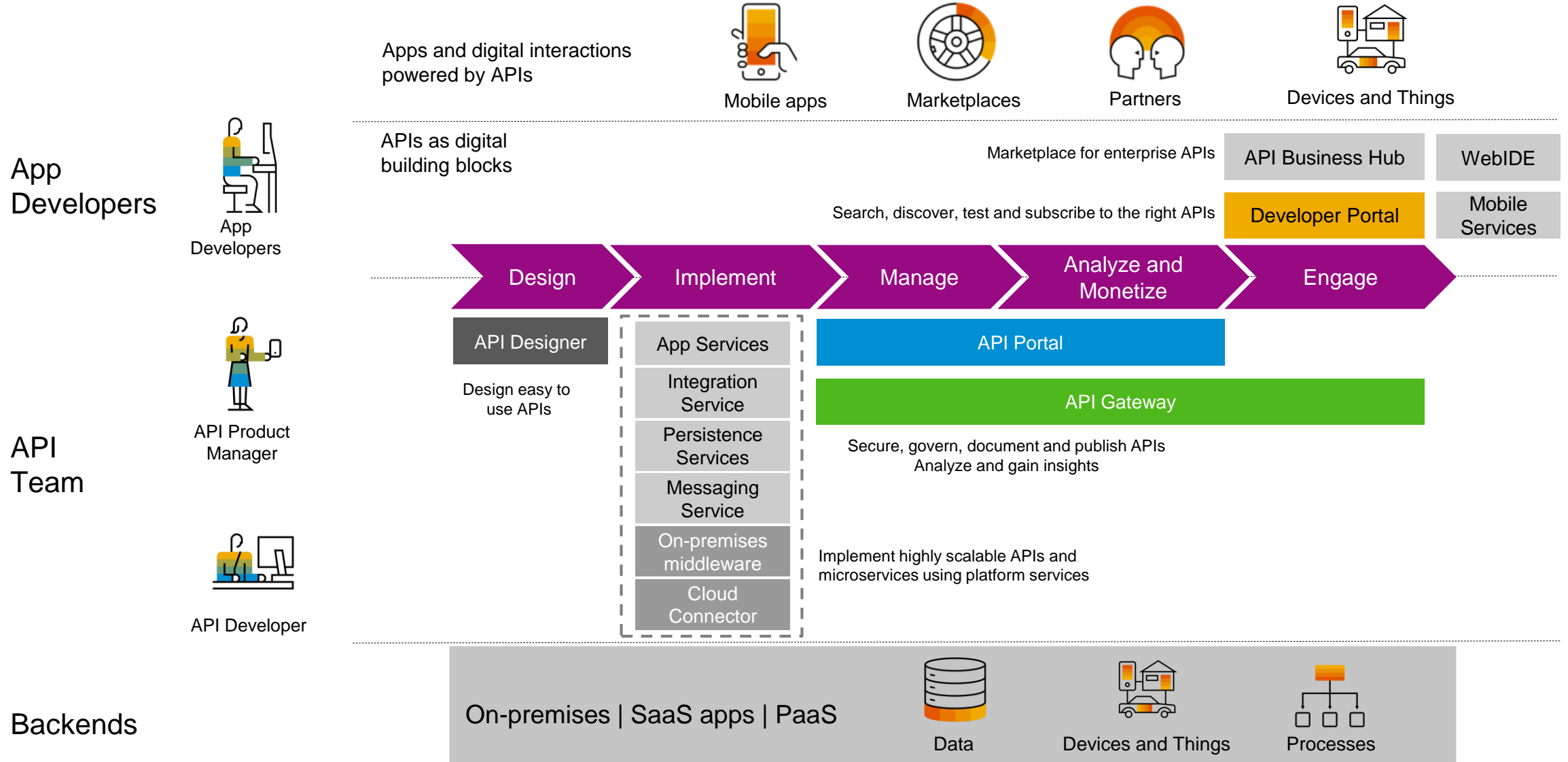

Features and functions

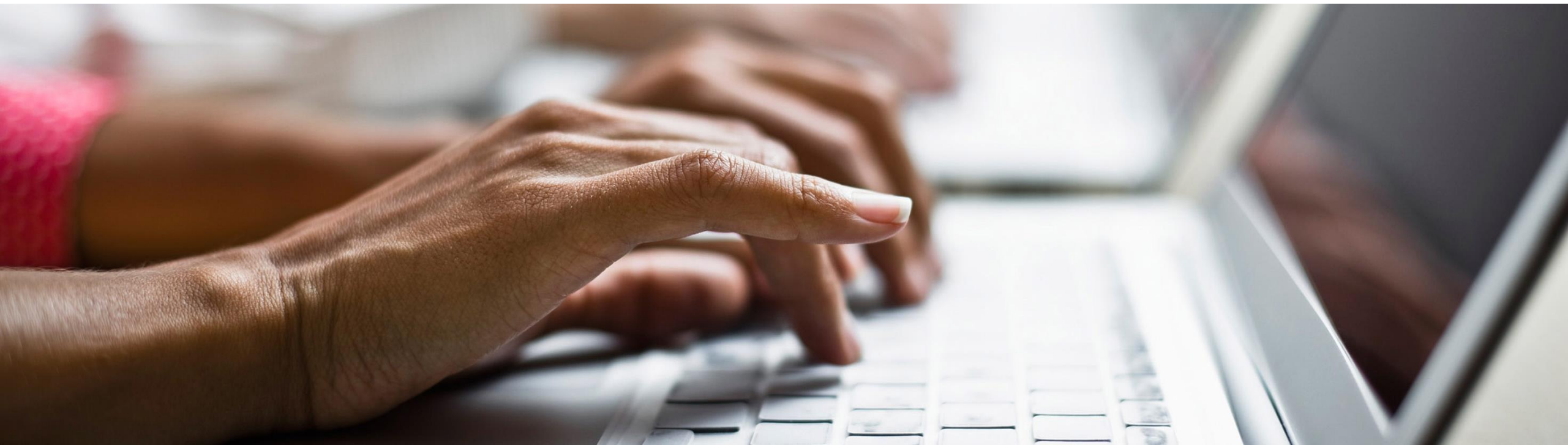

API Portal: API Designer

{ } Design-first approach

OpenAPI support

Import your APIs from:

- RAML
- Odata

Generate Server Stubs

- NodeJS
- JAX-RS
- Spring

Generate API in API Management

FinServDemo API
Version 1

Paths
/branches

GET /branches

Description
Returns all branches
This method returns all branches of the Bank located within the radius of the postal code.
Example of use:
/branches?apikey=123&postalCode=65123&radius=25

Parameters

Name	Located in	Description	Required	Schema
apikey	query	The API key provided by the Developer Portal	Yes	string
postalCode	query	The postal code around which to search for branches	No	string
radius	query	The radius (in KM) in which to search for branches	No	string

Responses

Code	Description	Schema
------	-------------	--------

API Portal: Proxies

Hide internal information and add specific behavior

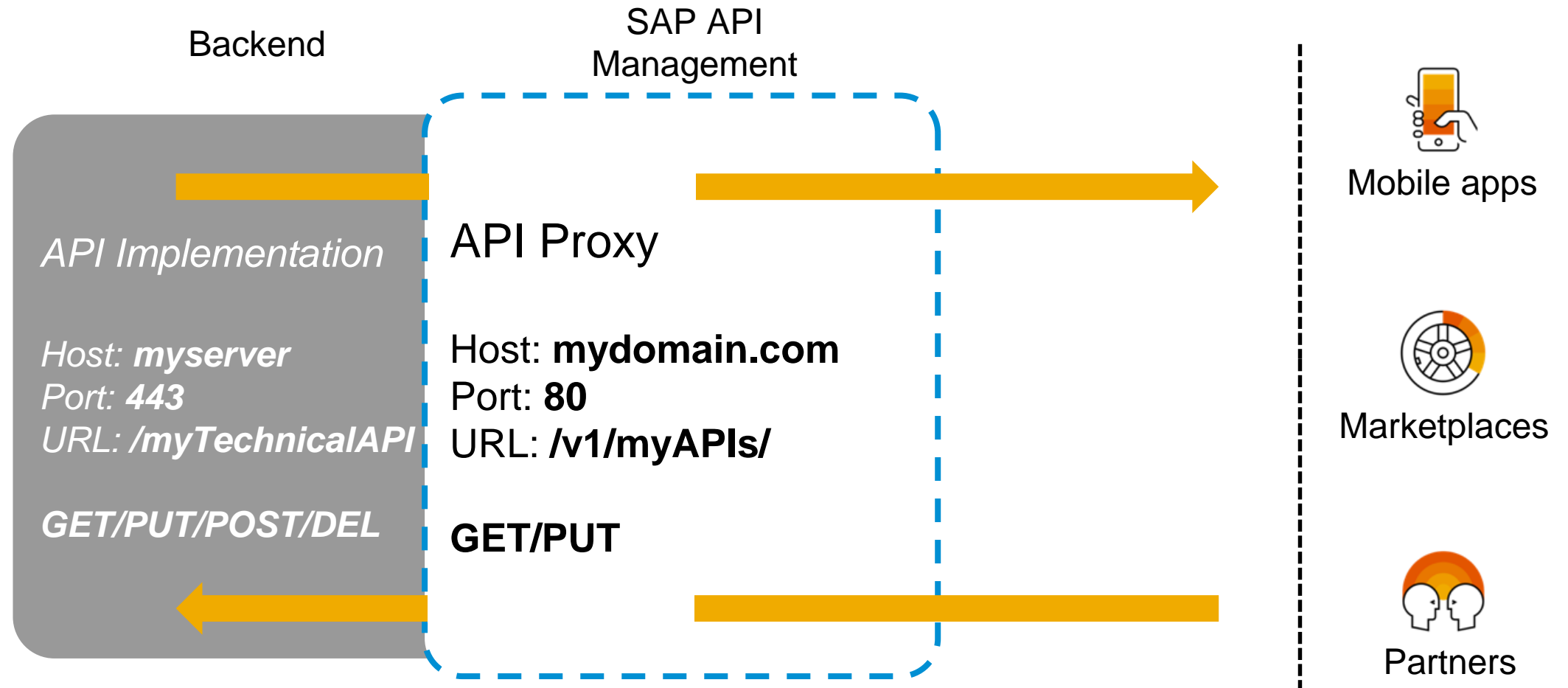

API Portal: configure the runtime of the API

Security

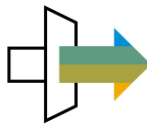

Traffic Management

API mediation

Coding

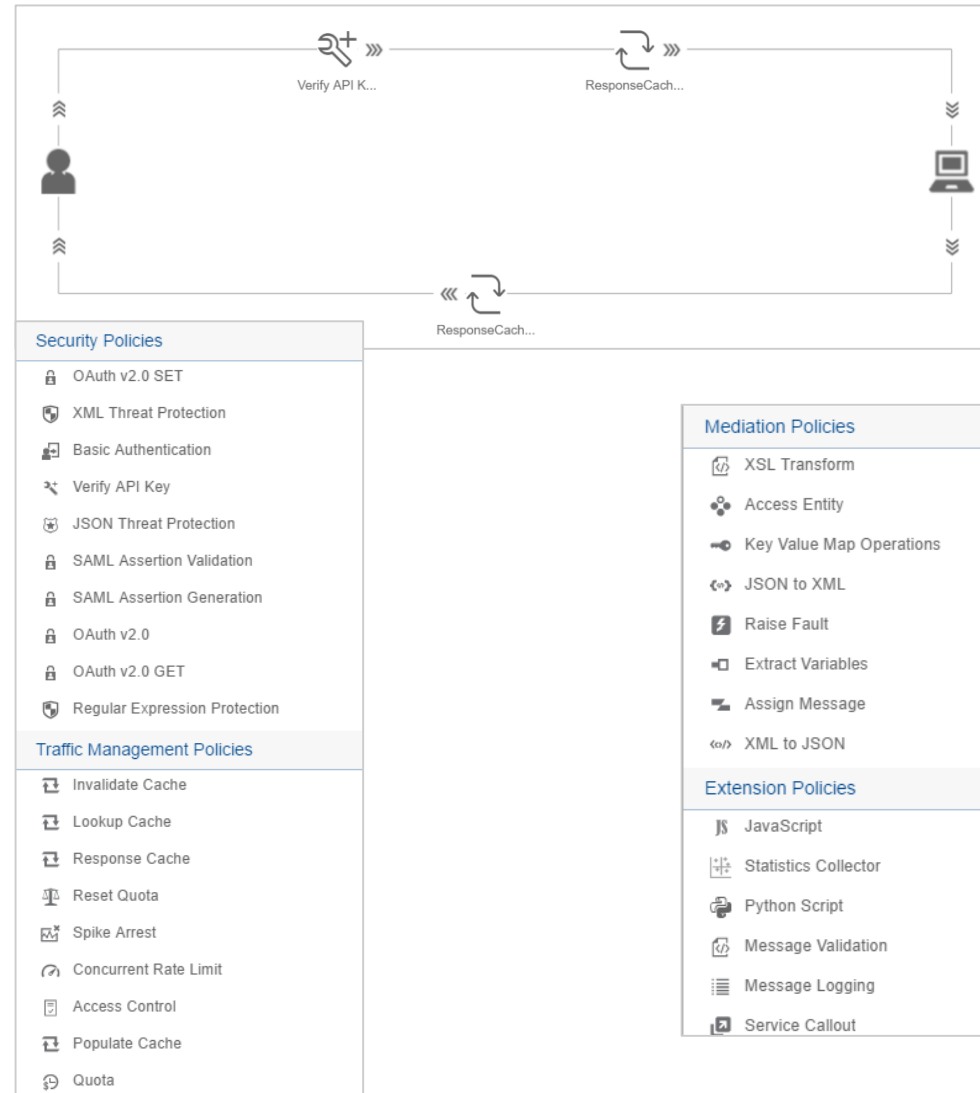

API Portal: re-use configurations through templates

Package and reuse existing policy sets

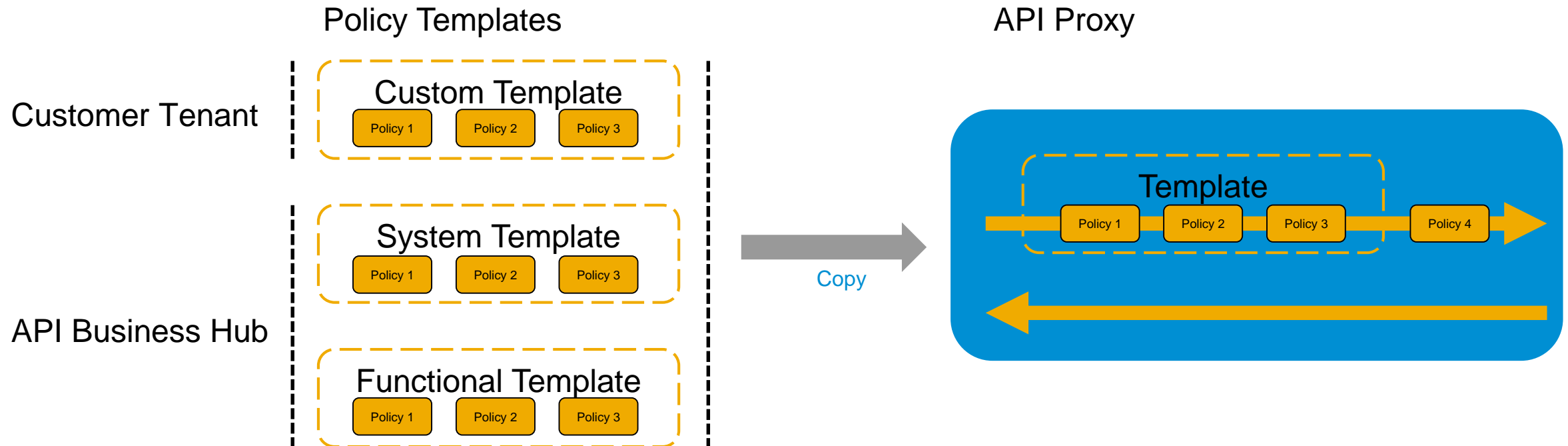

API Portal: Security on all levels

Threat protection

Authentication and authorization

Role-based access control

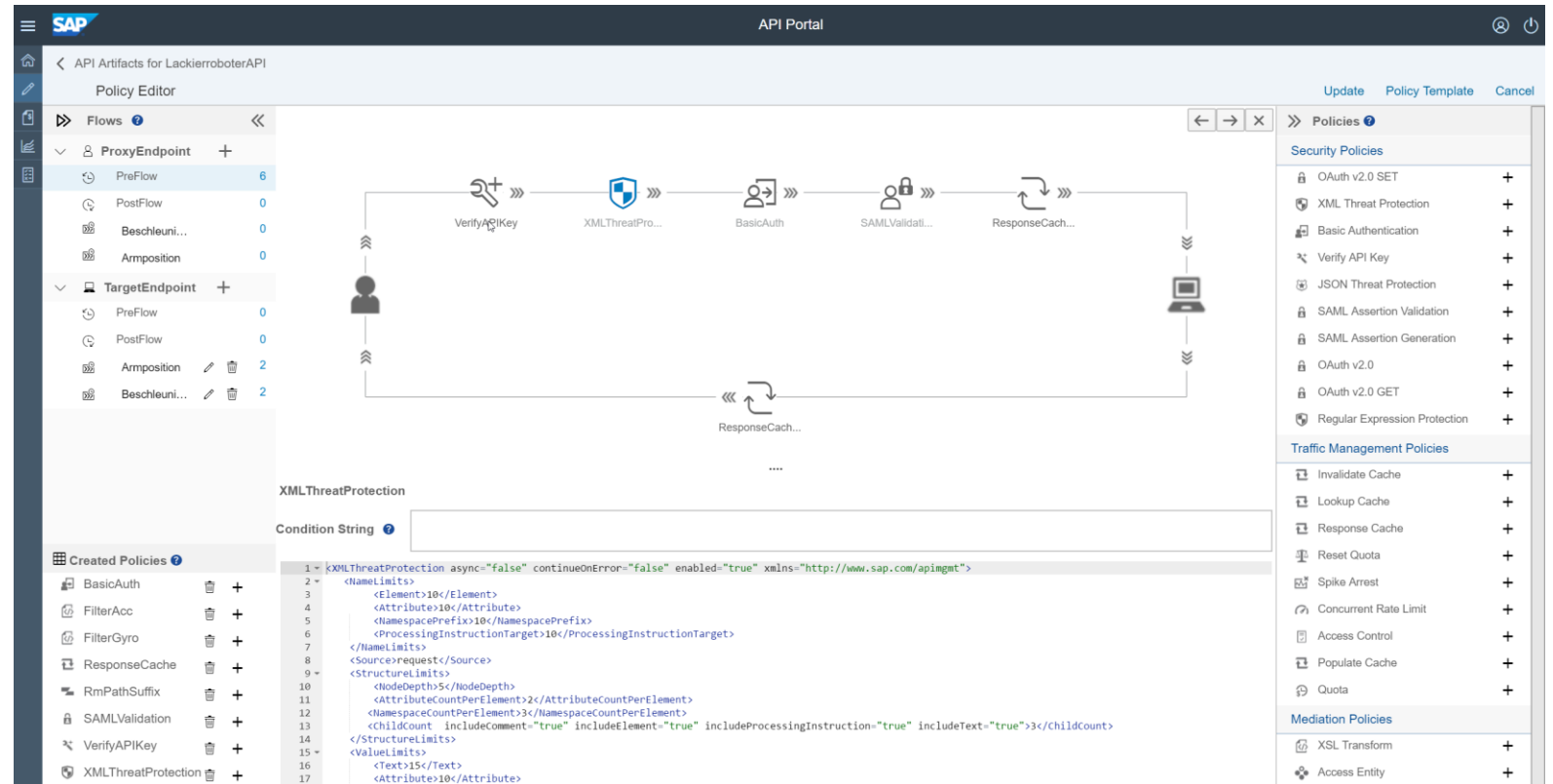

API Portal – Developer Portal: publish APIs

**Developer
self-registration**

**Documentation
and testing**

API Subscription

API Owner

Secure
Bundle
Publish

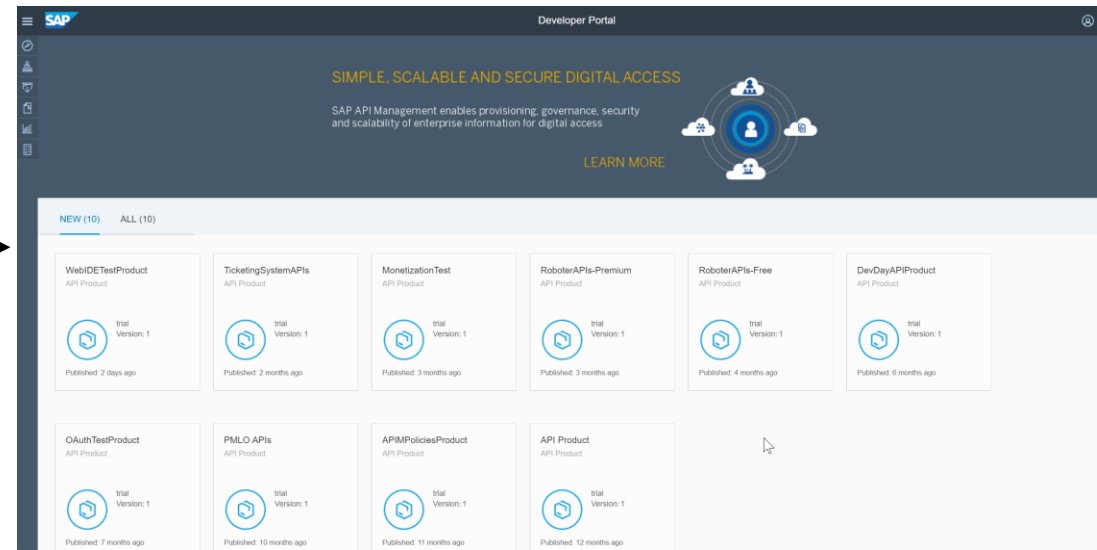

Developer Portal

Self-register
Browse
Test
Subscribe

Developer

API Portal – Developer Portal: integrated API key

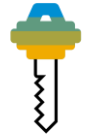

Track developer and application API usage through the API Key

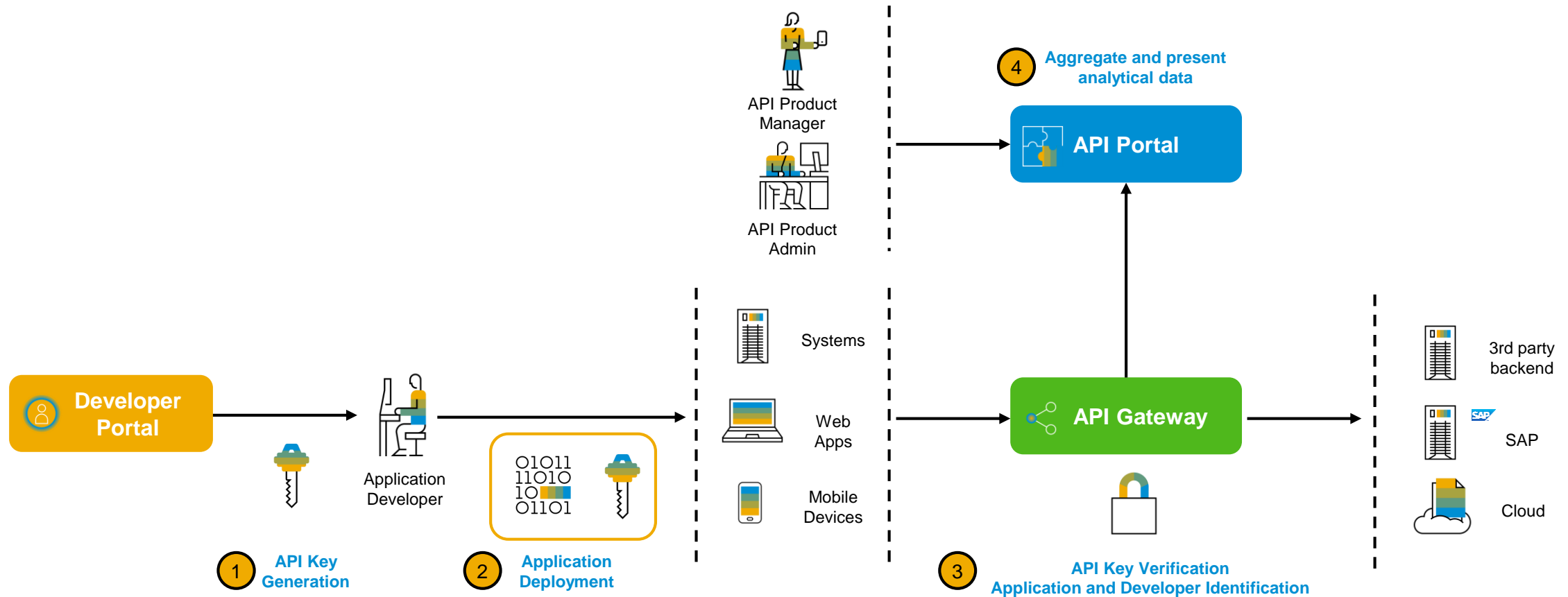

API Portal: Analytics

Technical Analysis

API Program Analysis

Custom Dashboards

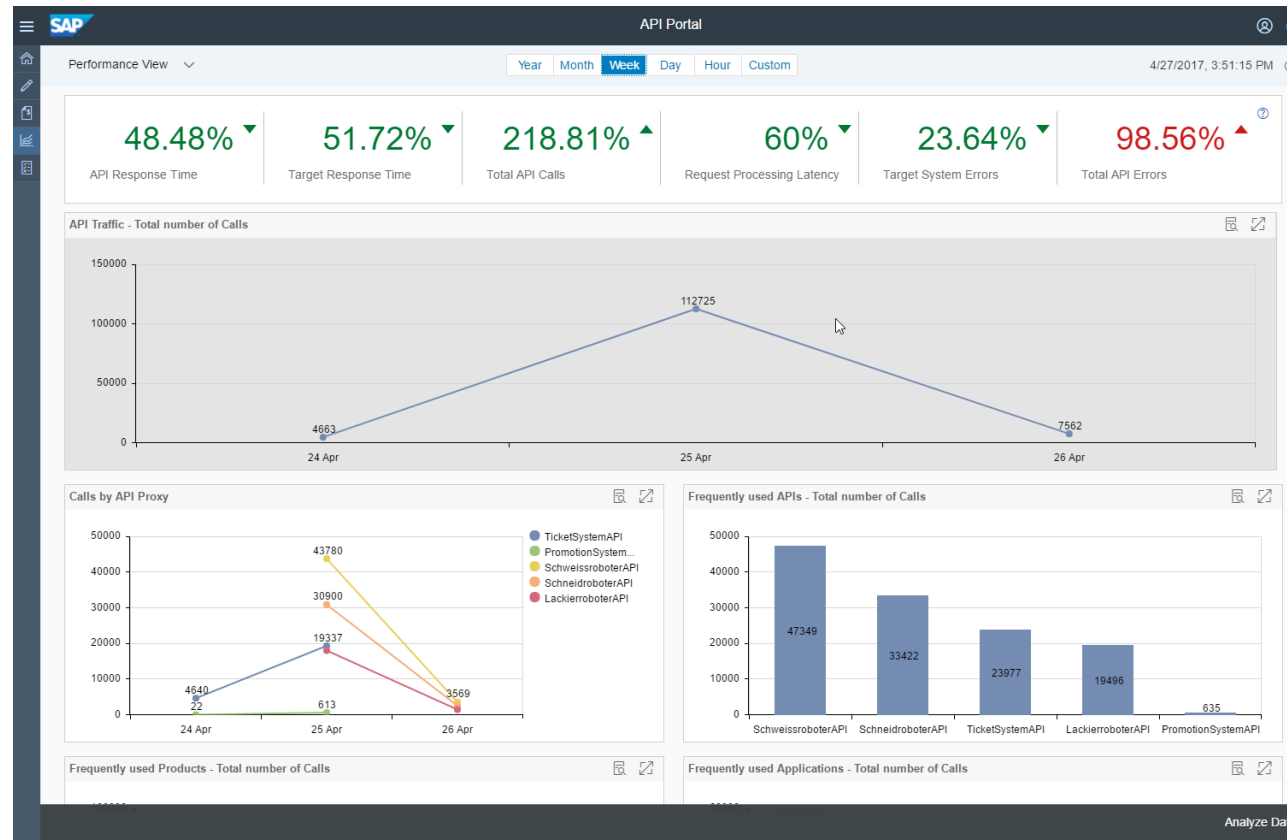

API Management: Monetize

Create flexible rate plans

Provide billing to API users

SAP API Portal

< Create Rate Plan Save Cancel

Create Rate Plan

Plan Overview

*Name:

Description:

*Frequency:

*Currency:

Rate Plan Type

Plan Type:

*Basic Charge:

Tiers

<input type="checkbox"/>	API Calls From	API Calls To	*Rate per API Cal
<input type="checkbox"/>	0	1000	0.10
<input type="checkbox"/>	1001	5000	0.05
<input type="checkbox"/>	5001	unlimited	0.02

Additional features

1. Custom Templates

Re-use enterprise-wide API patterns: **centralize governance.**

2. Pre-defined Policy Templates

Typical operations such as data filtering, CORS, SQL Threat Protection, URL Masking, error handling, quota, ... are available out-of-the-box from SAP: **speed-up configuration.**

3. Interpretation of OData metadata

OData metadata interpreted in SAP API Management (Resources, Documentation, ...): **speed-up documentation and reduce errors.**

4. SAP API Management APIs

Access artifacts and analytical information of SAP API Management through APIs: **automate operations and integration into monitoring tools.**

A platform approach: integration into SCP

1. SAP Gateway Hub support

Through the „Discovery“ feature: automatic creation of APIs including documentation and resources for SAP backend integration: **reduce implementation time and errors.**

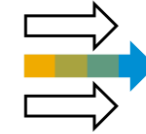

2. OpenAPI (fka. Swagger) support

All SAP APIs are available in the API Business Hub as OpenAPI artifacts and API proxies can be created from OpenAPI definition files: **re-use your assets to speed up your API project.**

3. CloudFoundry support

Automatic binding of Cloud Foundry applications to API management, generation of stubs from the API Designer to be deployed directly in CF: **centrally manage your APIs from any platform**

4. WebIDE support

Discovery and usage of APIs from the Developer Portal in WebIDE: **simplify your Developer's work.**

Demo

API Management

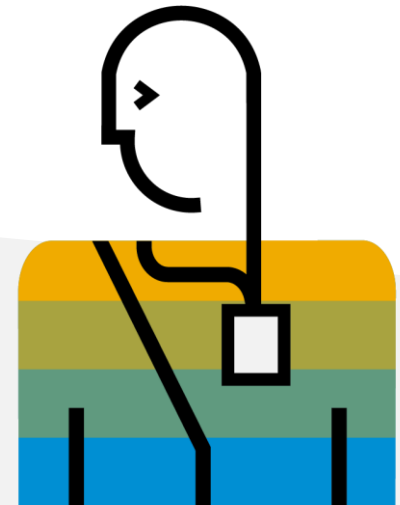
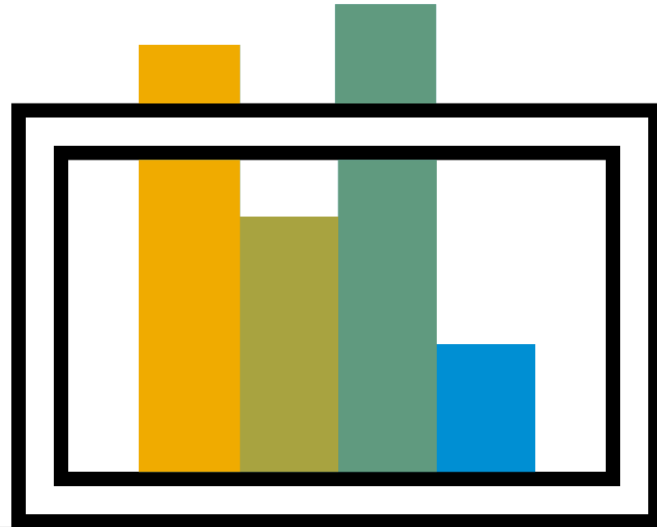

Components

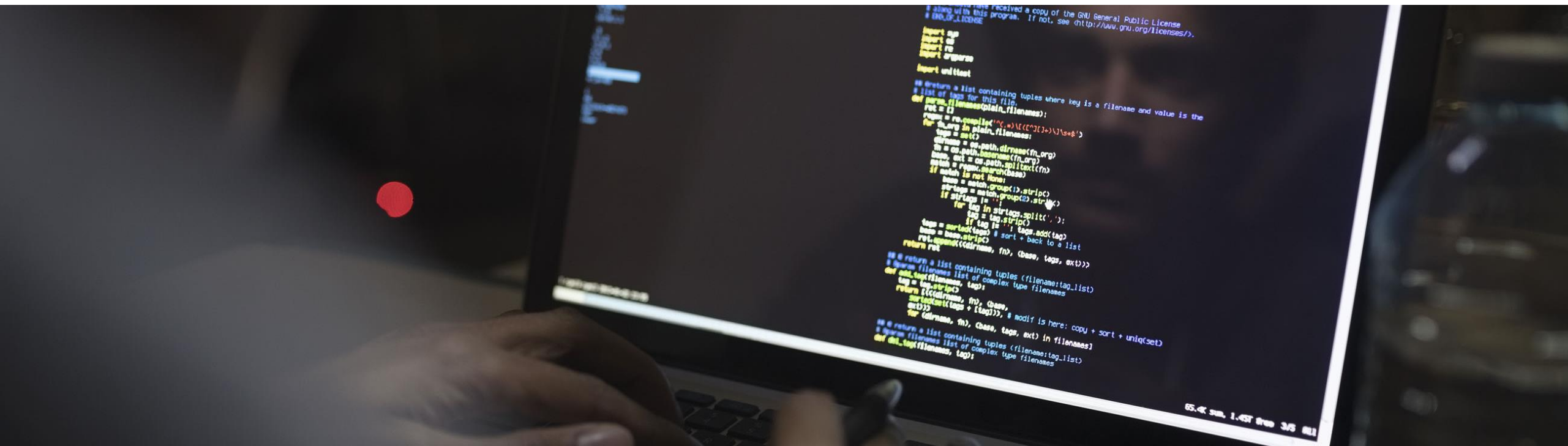

API Management: Personas and Components

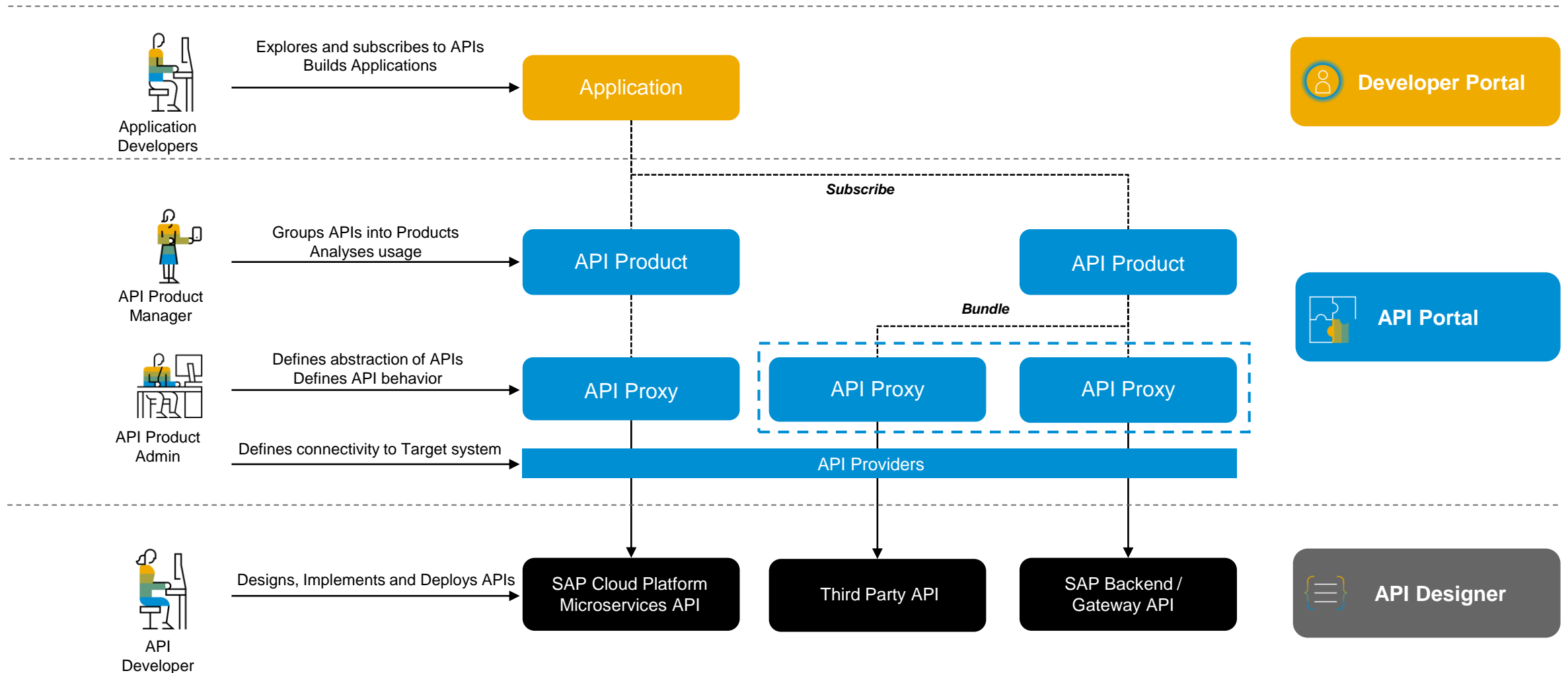

SAP API Management Platform – API Portal

SAP API Management Portal is the main entry-point for the API Builder / API Owner. From here the API Owner can:

- Create and manage **API Providers**
- Create and manage **API Proxies**
- Create and manage **Products**
- **Analyze** the usage of APIs
- Create and manage **rate plans**

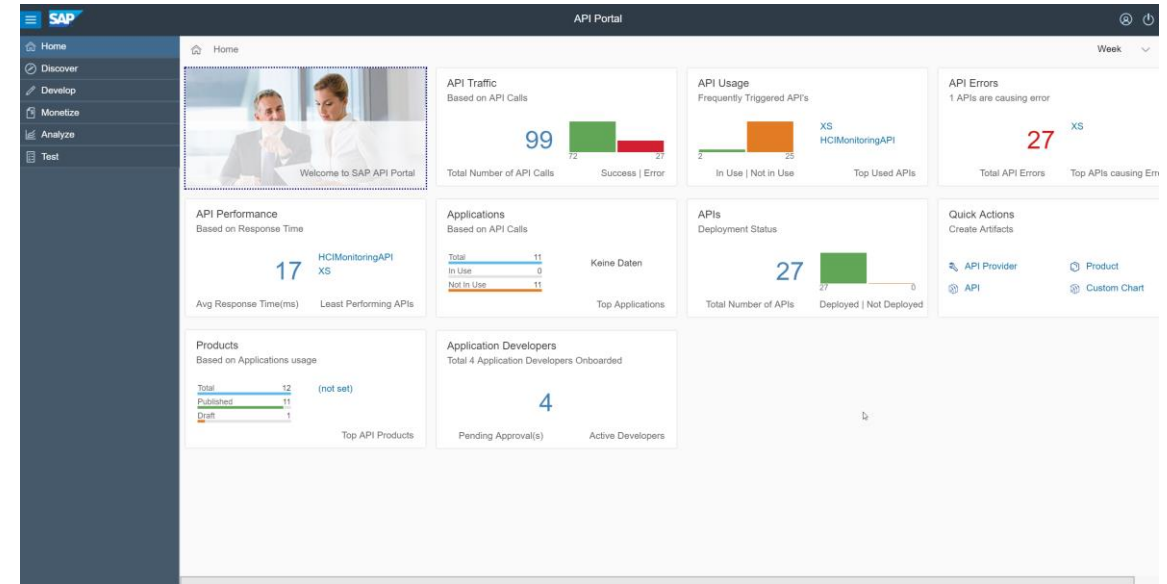

SAP API Management Platform – API Portal – API Provider

- Logical representation of a backend
- Not mandatory
- Simplifies management (eg. transport)
- Simplifies discovery

System

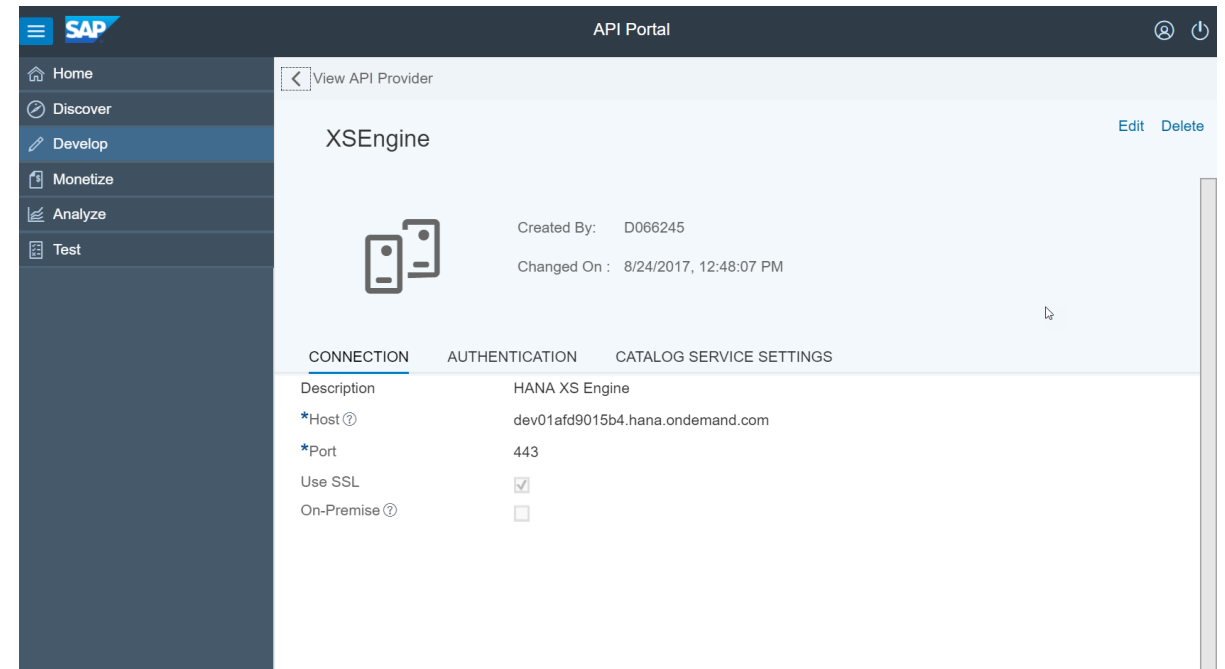

CONNECTION	
Description	HANA XS Engine
*Host ?	dev01afd9015b4.hana.ondemand.com
*Port	443
Use SSL	<input checked="" type="checkbox"/>
On-Premise ?	<input type="checkbox"/>

SAP API Management Platform – API Portal – API Proxies

Facade of an existing REST API or SOAP service

API Proxy allows for:

- Hiding internal implementation information
- Versioning
- Security, Traffic Management, Transformation
- Documentation
- Usage analytics
- Technical analytics

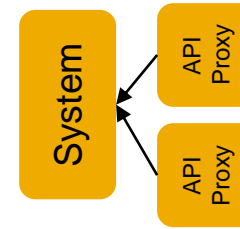

Name	Status	Type	Last Updated	Description	Calls For This Month	Action
XS	Deployed	ODATA	8/24/2017, 2:51:49 PM		98	[Icon]
GatewayServiceQuota	Deployed	REST	8/11/2017, 10:44:27 AM		39	[Icon]
TicketSystemAPI	Deployed	REST	7/6/2017, 9:27:57 AM	TicketSystemAPI	2	[Icon]
PromotionSystemAPI	Deployed	REST	7/6/2017, 9:27:57 AM	This is the API of the on-premises promotion system of the	3	[Icon]
PolicyTemplateExample	Deployed	REST	3/21/2017, 9:46:40 AM		0	[Icon]
LackierroboterAPI	Deployed	REST	3/8/2017, 1:51:39 PM	Diese API stellt alle Sensordaten vom Lackierroboter bereit.	0	[Icon]
SchneidroboterAPI	Deployed	REST	2/22/2017, 3:19:44 PM	Diese API stellt alle Sensordaten vom Schneidroboter bereit.	0	[Icon]
SchweissroboterAPI	Deployed	REST	2/22/2017,	Diese API stellt alle Sensordaten vom	0	[Icon]

SAP API Management Platform – API Portal – API Proxies - Policies

Pre-defined, configurable behavior

Used in the **Policy Editor**, and positioned on the **request or response**

Preconfigured for:

- Security
- Traffic Management
- Message transformation
- Caching

Coding can be added through Java Script

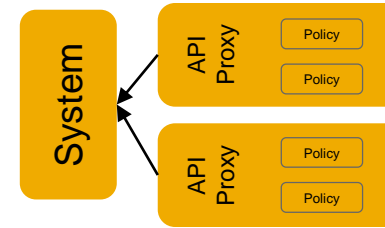

Policy Editor

API Artifacts for GatewayServiceQuota

Flows

- ProxyEndpoint
 - PreFlow: 2
 - PostFlow: 0
- TargetEndpoint
 - PreFlow: 0
 - PostFlow: 0

Created Policies

- enforceQuota
- verifyAPIKey

Scripts

Policy Flow Routing properties and Scripts

Flows:

A Flow defines a processing pipeline that can control and channel how the API behaves and the information it carries. The message processing pipeline consists of a request flow and a response flow. ProxyEndpoint and TargetEndpoint define a pipeline to process request and response messages. Each request or response flow is subdivided into: PreFlow: This flow is always executed as the first step in the segment where it is applied.

Security Policies

- OAuth v2.0 SET
- XML Threat Protection
- Basic Authentication
- Verify API Key
- JSON Threat Protection
- SAML Assertion Validation
- SAML Assertion Generation
- OAuth v2.0
- OAuth v2.0 GET
- Regular Expression Protection

Traffic Management Policies

- Invalidate Cache
- Lookup Cache
- Response Cache

SAP API Management Platform – API Portal – Policy Templates

- Bundle of policies that can be re-used
- Can be created and managed individually
- Can be re-used from the SAP API Business Hub

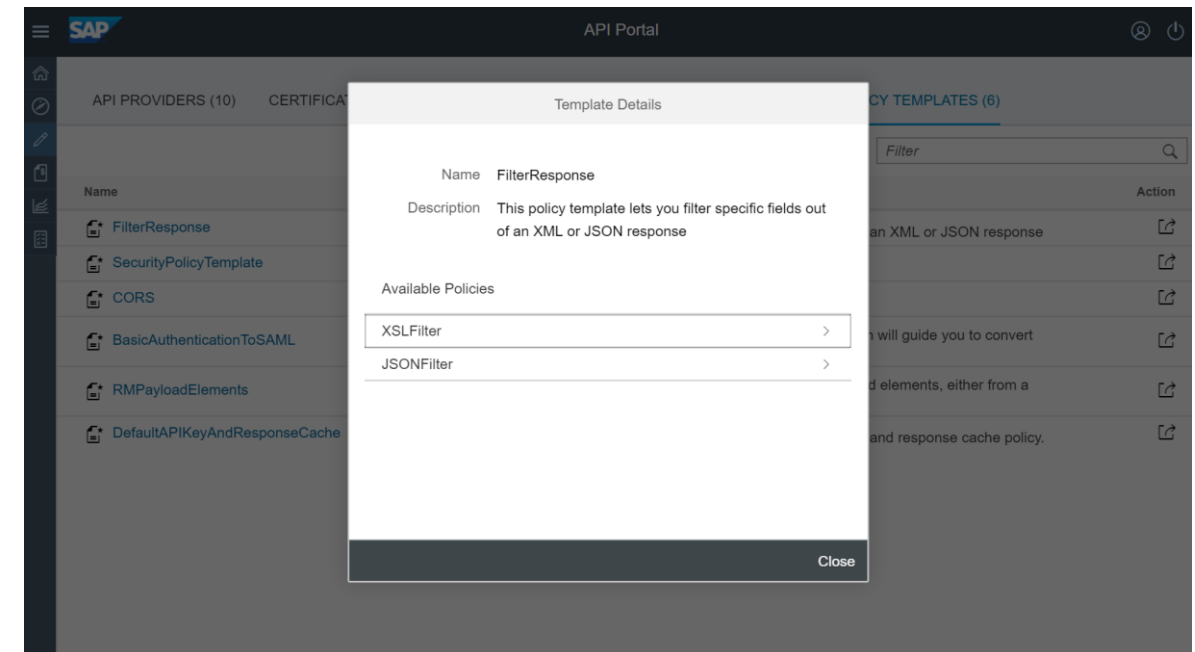
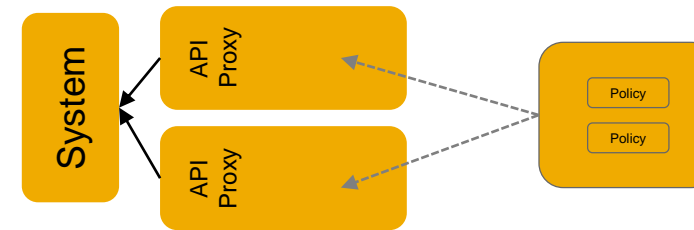

SAP API Management Platform – API Portal – Product

Logical bundle of APIs

Can be configured with Quota like:

- Premium Product with unlimited use
- Standard Product with 1000 API Calls/Month

Developers subscribe to API Products in the Developer Portal

Name	State
LackierroboterAPI	Deployed
SchneidroboterAPI	Deployed
SchweissroboterAPI	Deployed

SAP API Management Platform – API Portal – Rate Plan

Defines charging of API usage

- Basic: Basic charge + X€ per API Call
- Tiered: Basic charge + X€ per Y API Calls

Is attached to one or more API products

API Admin and Developers can see their bills

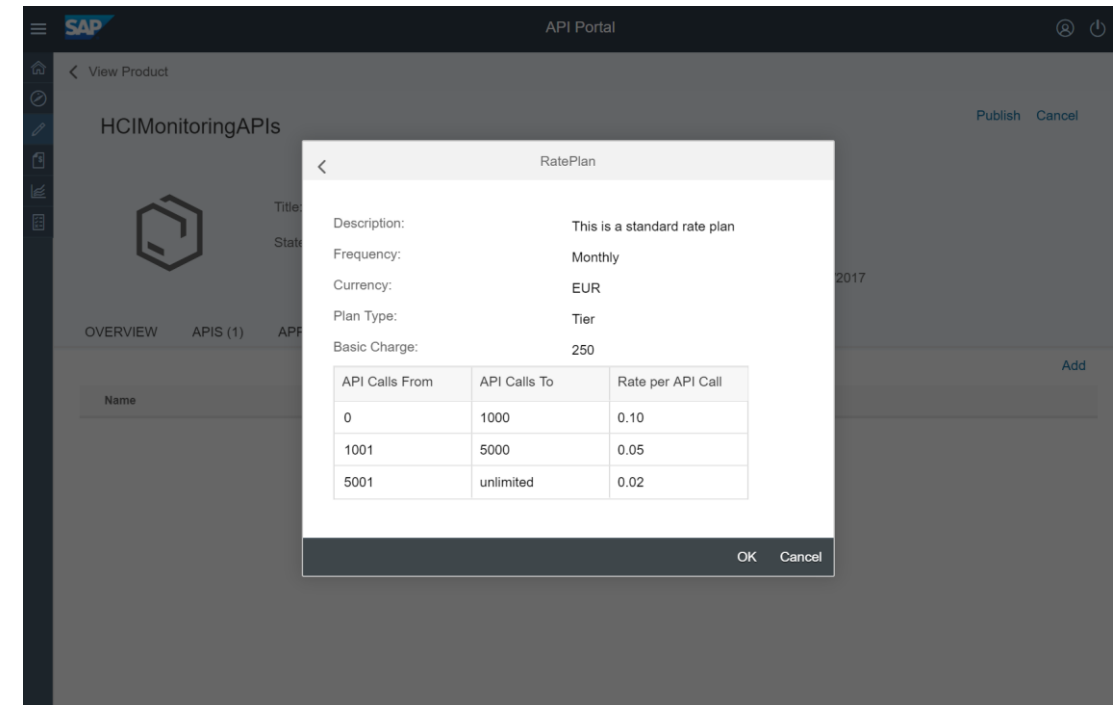
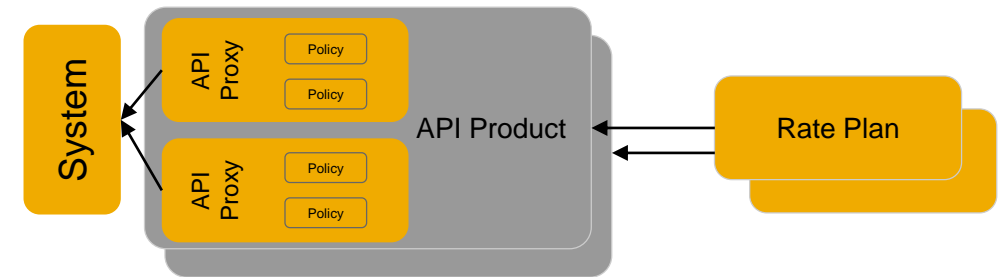

API Portal: Monetize

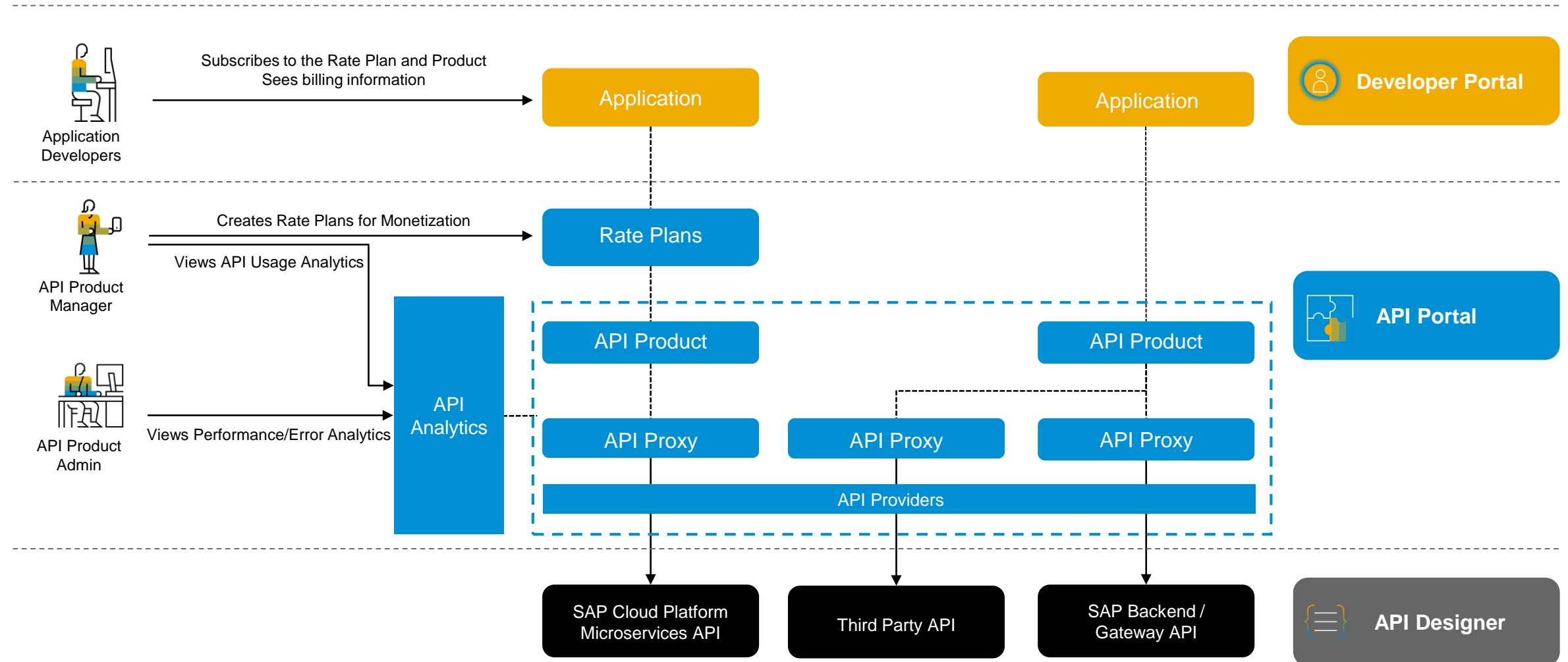

SAP API Management Platform – Developer Portal

main entry-point for the application developer

Developers self-register and can:

- Discover available products and the API Proxies which are included,
- Test APIs online,
- **Subscribe** to an **API** product by creating an **Application** (a representation of the „real“ application which he will develop),
- Manage his API keys.

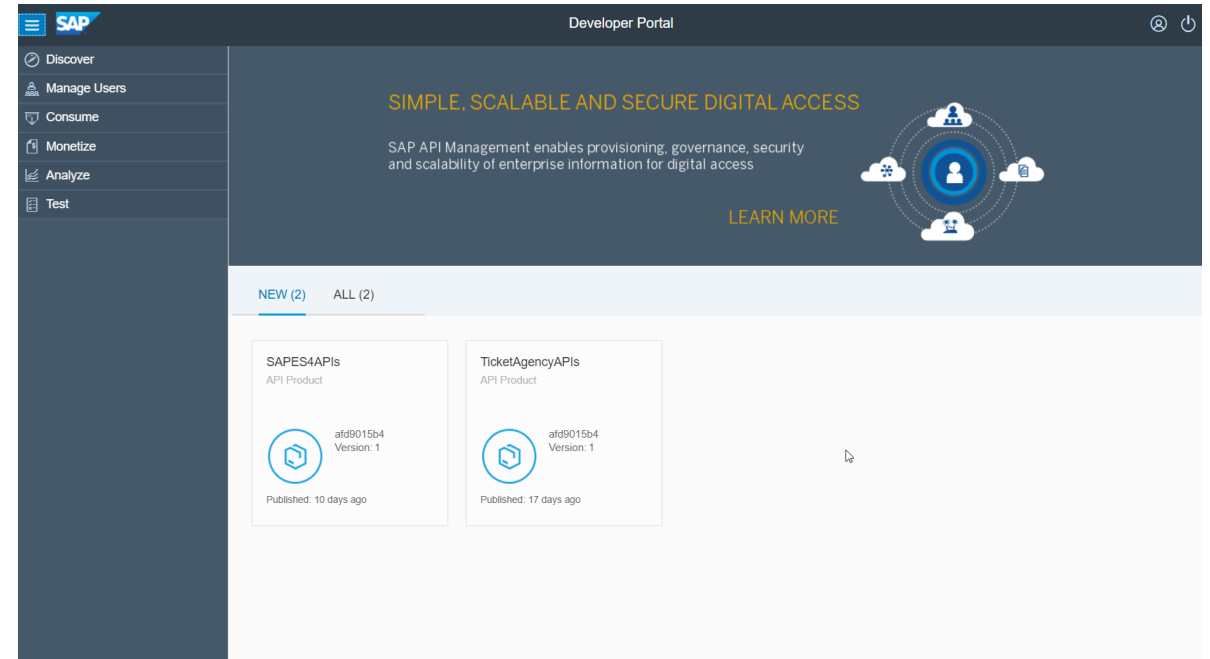

SAP API Management Platform – Developer Portal – Application

- **Applications** represent an **API consumer**
- Applications can be Apps, Web applications, ...: it is not relevant.
- Upon subscription, an API key is created

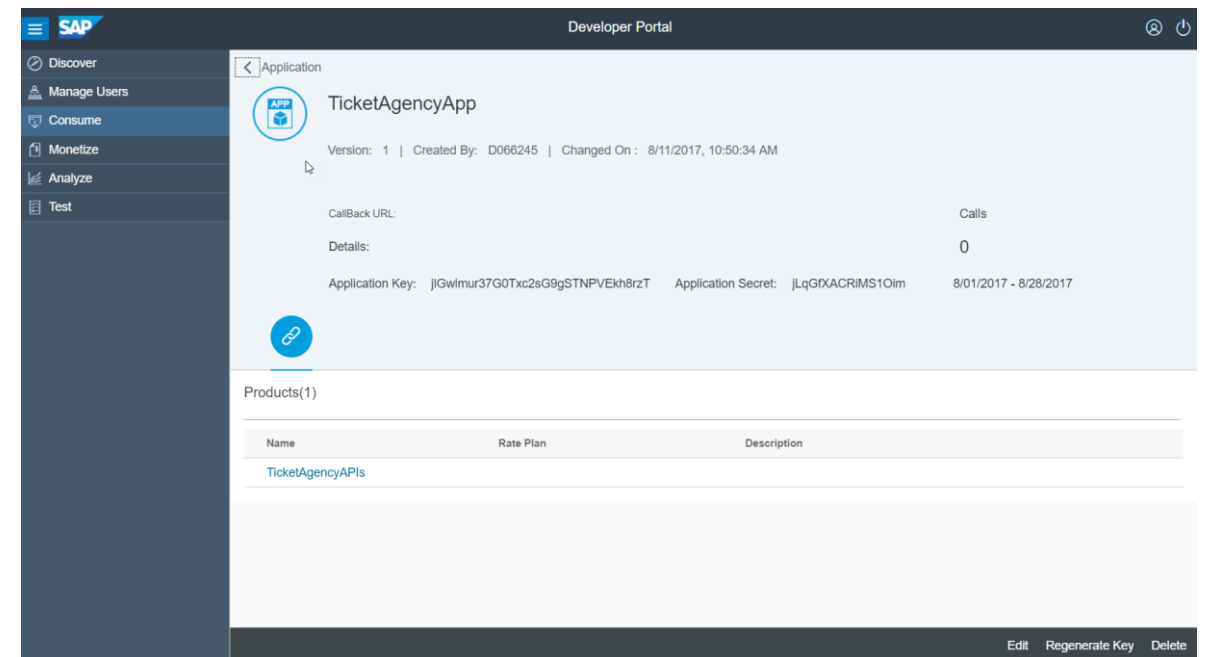
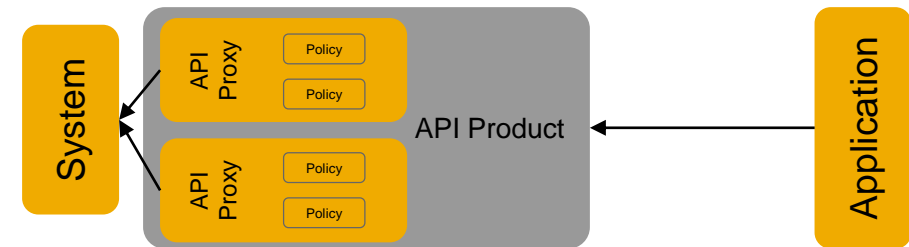

SAP API Management Platform – Developer Portal – App Key

- Each Application is tied to a Developer through an API Key: the API key identifies the Application, and is used primarily for analytics
- It is a best-practice to use **API keys**
- API keys are managed by the **Application Developers**
- API Key is not a security feature!

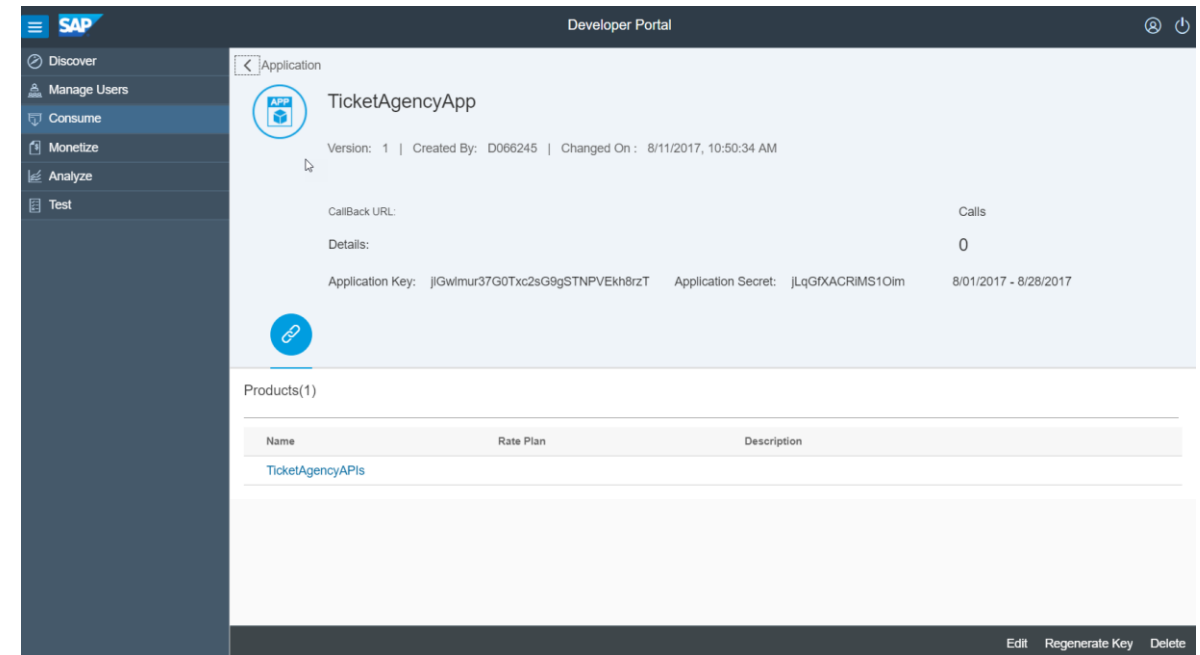
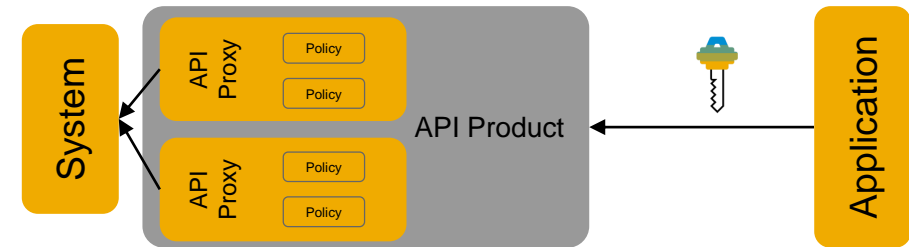

Architecture

SAP API Management – High-Level Architecture

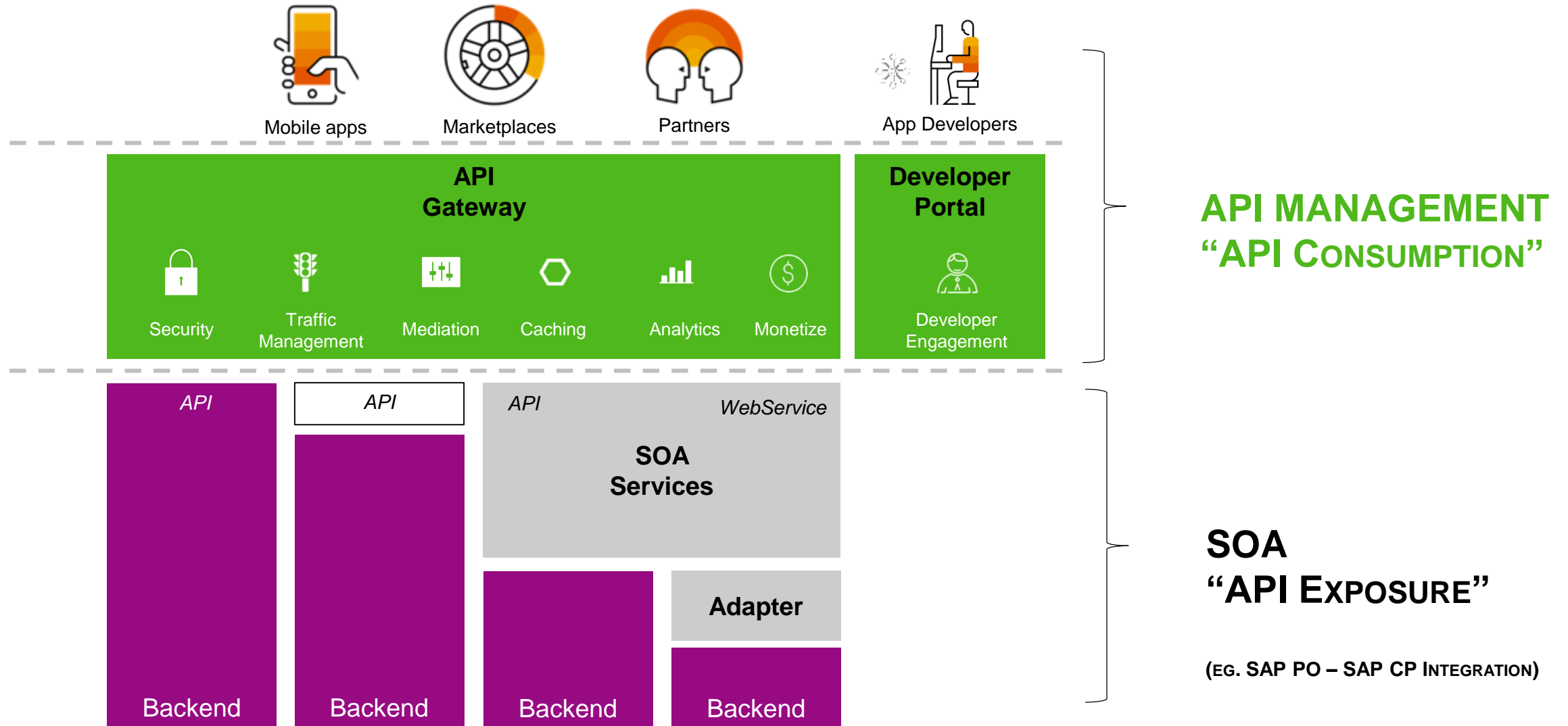

High-Level Architecture in an SAP Ecosystem

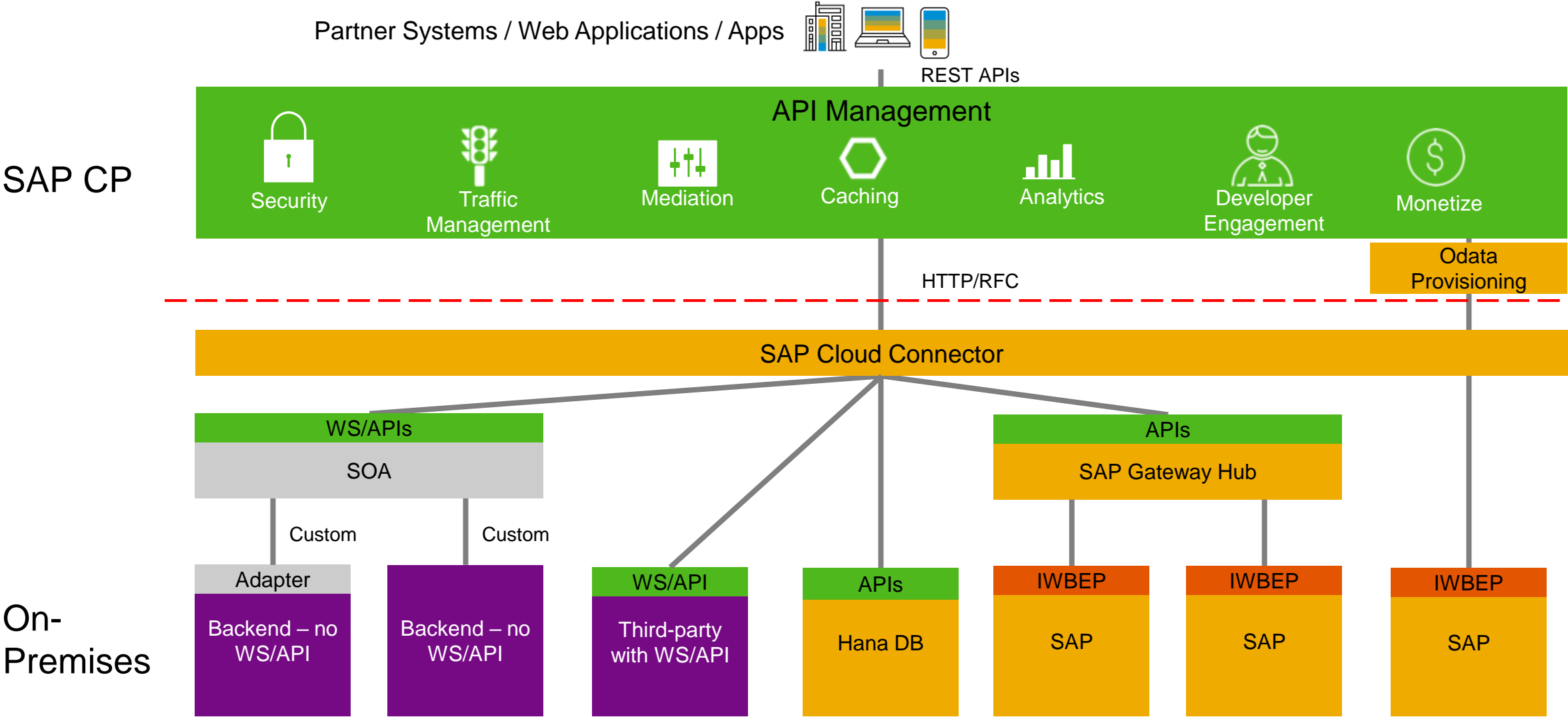

Fiori apps with SAP API Management and Gateway – Web IDE Integrations

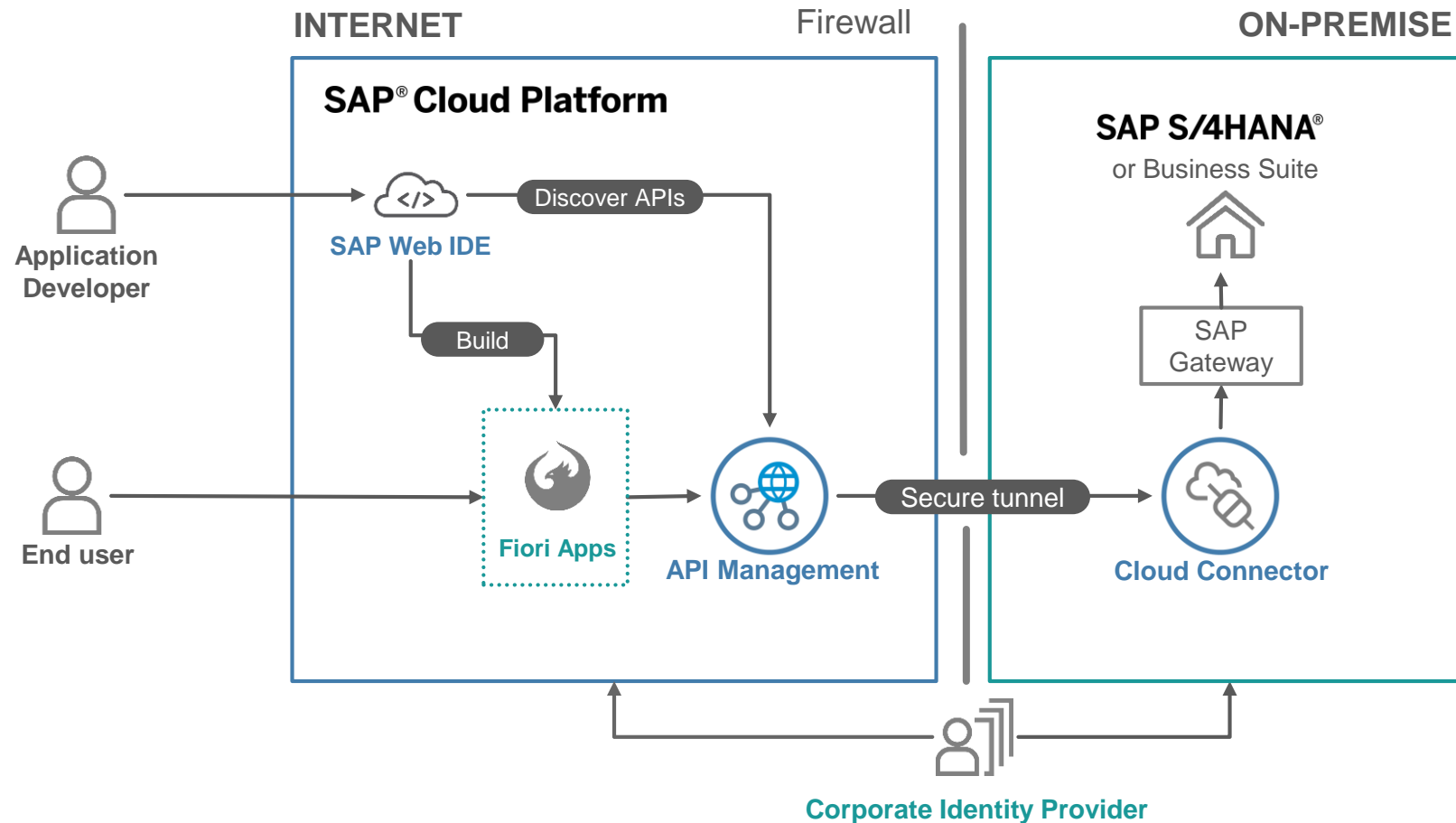

SAP Cloud Platform API Management

Product road map overview – Key innovations

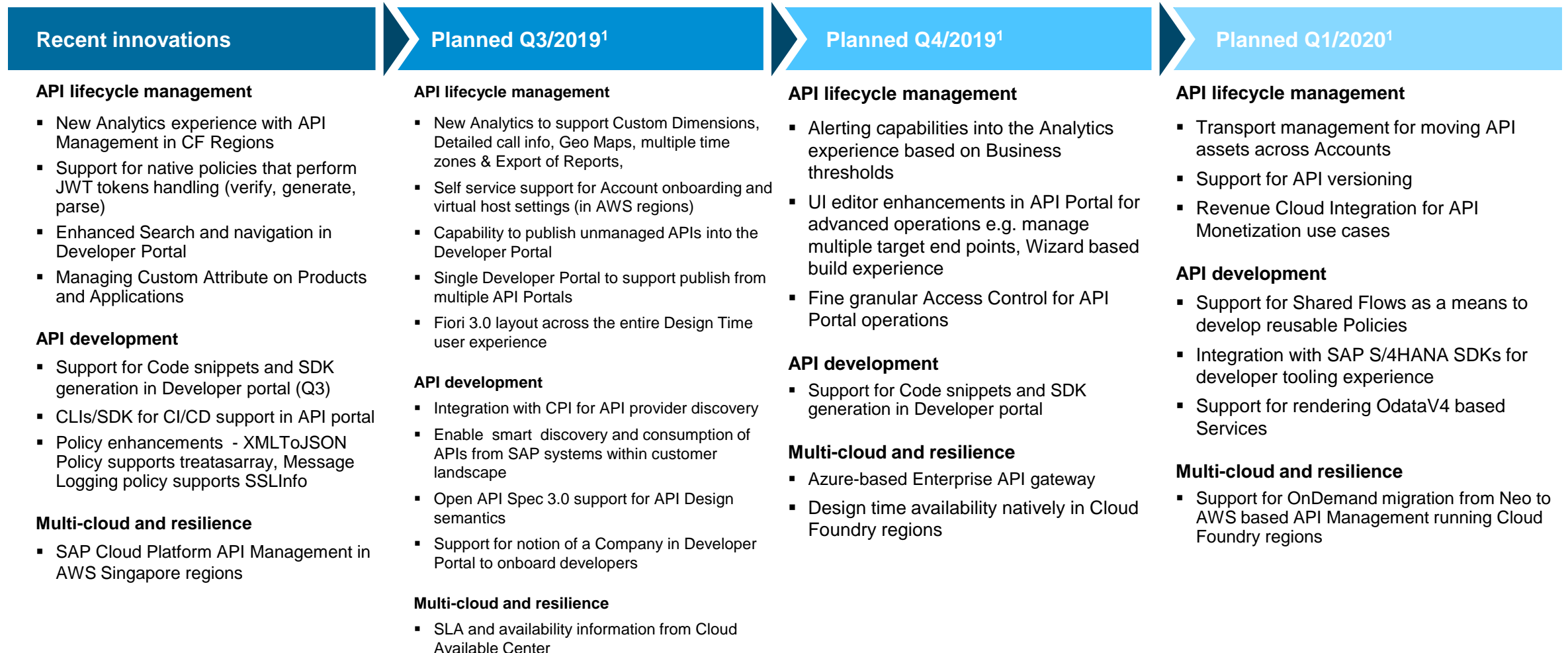

1. This is the current state of planning and may be changed by SAP at any time without notice.

Additional information

Integration? Integration Solution Advisor - Methodology

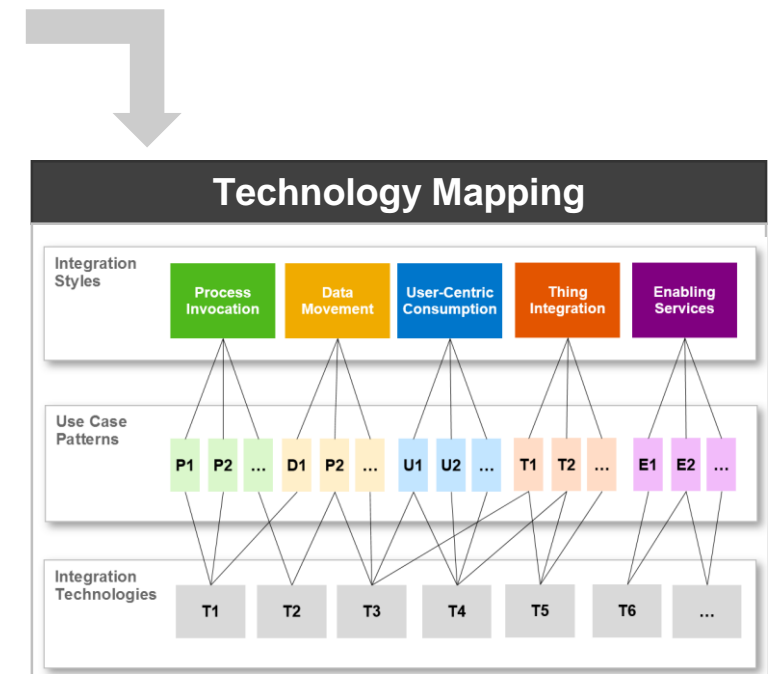
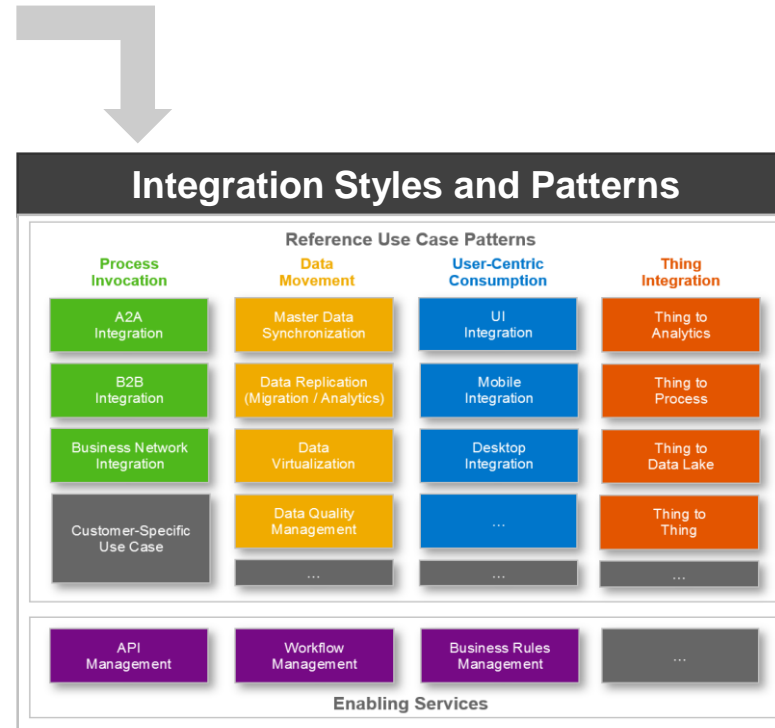
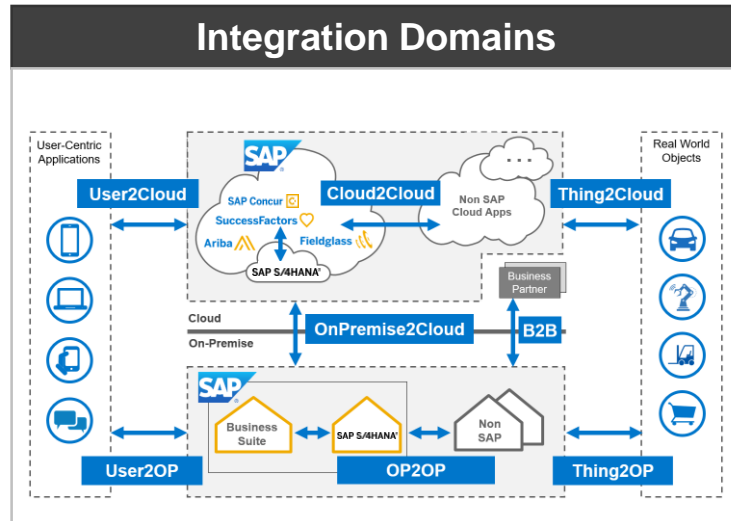

<https://blogs.sap.com/2016/03/04/int203-integration-solution-advisor-methodology-isa-m-sap-teched-lecture-of-the-week/>

CIO Guide

SAP's Vision for Integrating SAP Applications in Cloud & Hybrid Environments

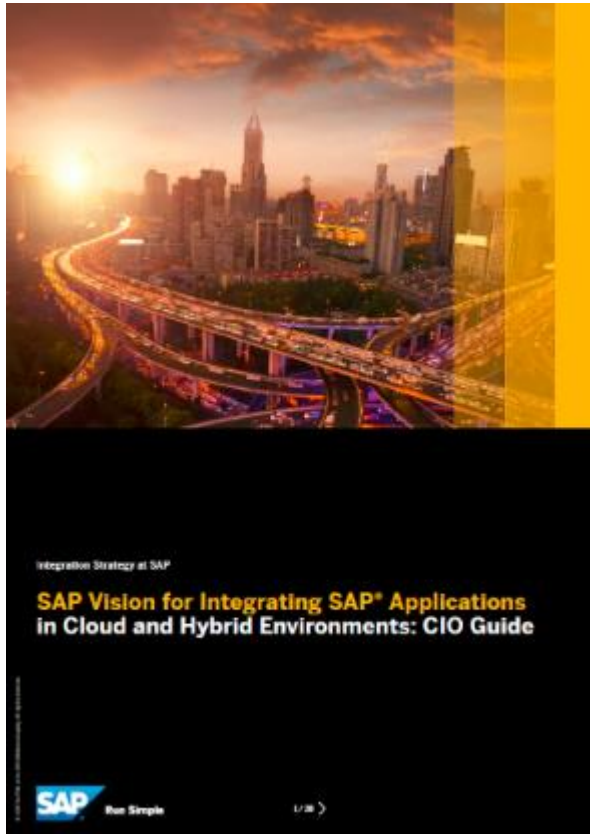

Published at SAPHIRE (May 2017)

- Outlines [SAP's long-term integration strategy](#)
- Focus on scenarios in the cloud and in hybrid environments
- Technology Recommendations
 - Process Integration
 - Data Integration
- Outlook & future strategy including application design and integration technology

Thank you

Contact information

Marco Ertel

marco.ertel@sap.com

Follow us

www.sap.com/contactsap

© 2019 SAP SE or an SAP affiliate company. All rights reserved.

No part of this publication may be reproduced or transmitted in any form or for any purpose without the express permission of SAP SE or an SAP affiliate company.

The information contained herein may be changed without prior notice. Some software products marketed by SAP SE and its distributors contain proprietary software components of other software vendors. National product specifications may vary.

These materials are provided by SAP SE or an SAP affiliate company for informational purposes only, without representation or warranty of any kind, and SAP or its affiliated companies shall not be liable for errors or omissions with respect to the materials. The only warranties for SAP or SAP affiliate company products and services are those that are set forth in the express warranty statements accompanying such products and services, if any. Nothing herein should be construed as constituting an additional warranty.

In particular, SAP SE or its affiliated companies have no obligation to pursue any course of business outlined in this document or any related presentation, or to develop or release any functionality mentioned therein. This document, or any related presentation, and SAP SE's or its affiliated companies' strategy and possible future developments, products, and/or platforms, directions, and functionality are all subject to change and may be changed by SAP SE or its affiliated companies at any time for any reason without notice. The information in this document is not a commitment, promise, or legal obligation to deliver any material, code, or functionality. All forward-looking statements are subject to various risks and uncertainties that could cause actual results to differ materially from expectations. Readers are cautioned not to place undue reliance on these forward-looking statements, and they should not be relied upon in making purchasing decisions.

SAP and other SAP products and services mentioned herein as well as their respective logos are trademarks or registered trademarks of SAP SE (or an SAP affiliate company) in Germany and other countries. All other product and service names mentioned are the trademarks of their respective companies.

See www.sap.com/copyright for additional trademark information and notices.