



SAP Innovation Day for Supply Chain

Your Key to Success

Bart Smetsers & Ralph Bazelmans





Agenda



Key to Success – SAP Business Suite

Opening a door to the future

How to unlock the future?

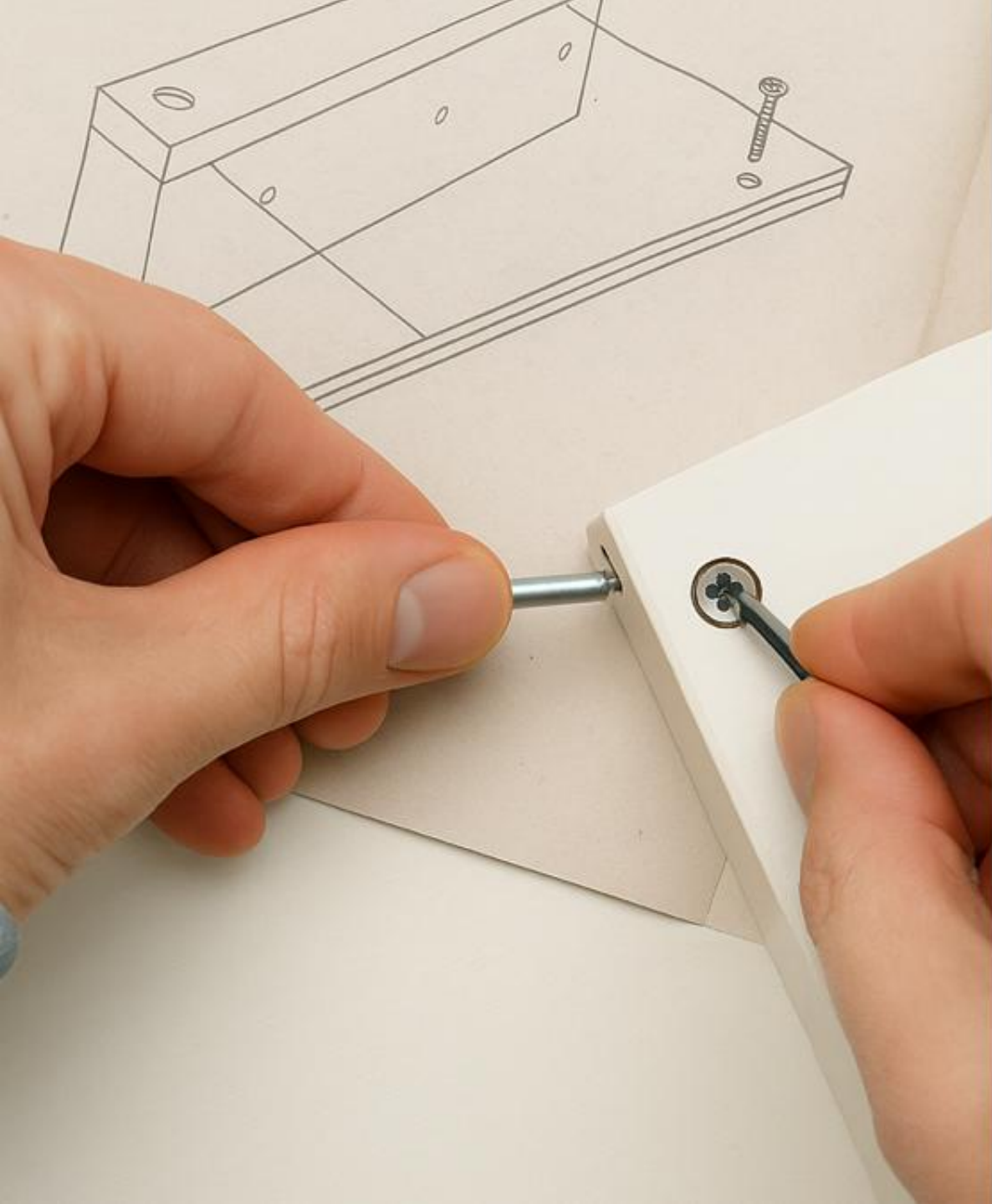

**One detail can
make the
difference
between
success and
failure.**

John Wooden

Best in class companies evolve towards Supply Chain Orchestration



SAP Business Suite

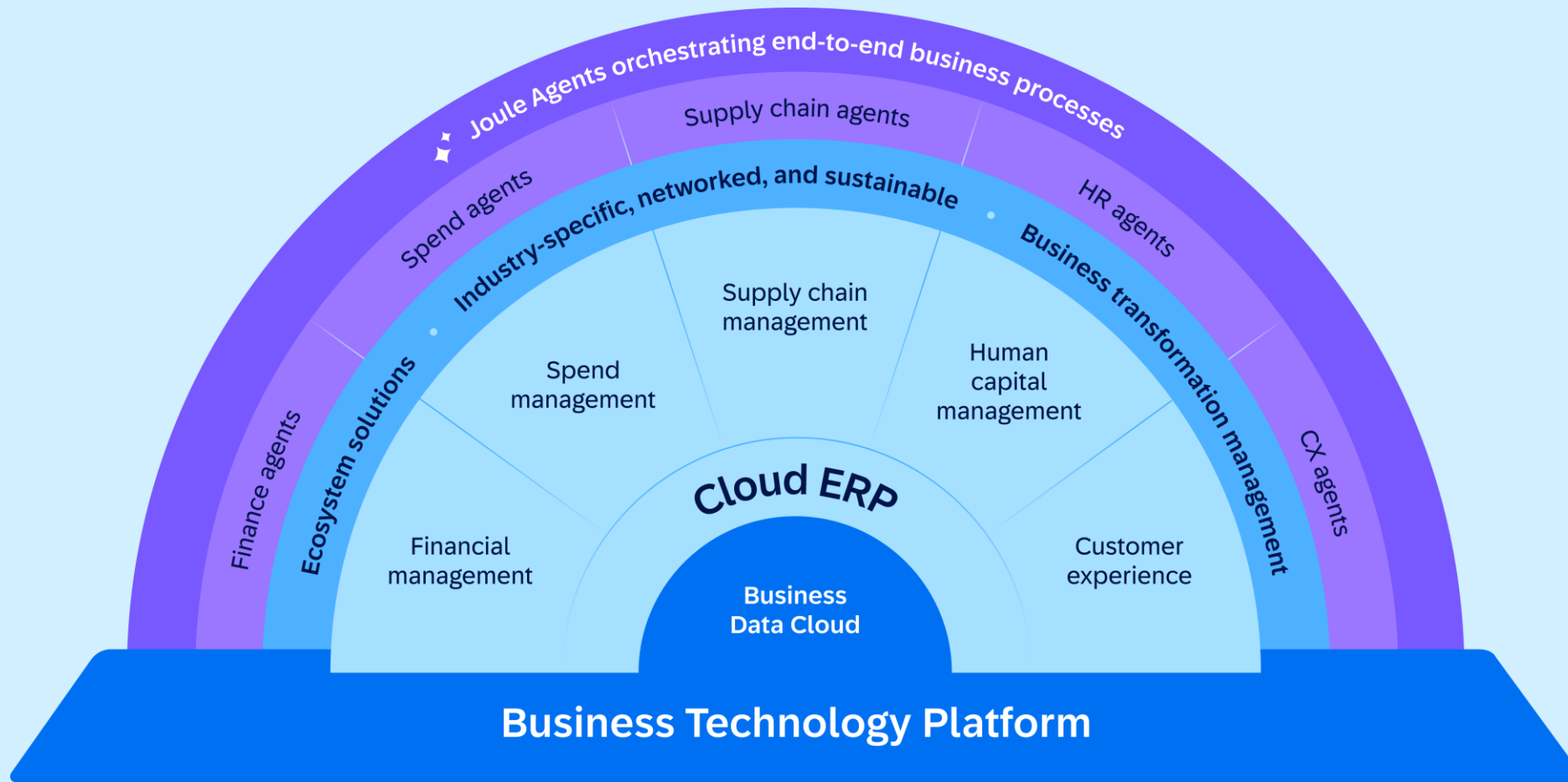

Unlocking resilience

RESILIENT SUPPLY CHAIN



Zero Motorcycles Inc.



Electric motorcycle producer

Upcoming in the industry

Big sales order to manufacture





My Home

⚠ **New Risk Event** ×

Sales order 100067 exceeds production material capacities. Check follow up action.

Integrated Busine... · now [Show More](#)

To-Dos

Tasks (4) Situations (4)

⚠ **Data incomplete for order creation**

Sales order 100067 for customer PublicState Ind. with product Zero SR/S Street Custom exceeding 6M USD has been created. Ensure Monitoring...

Now

⚠ **Data incomplete for order creation**

Sales order request 100012 is incomplete after the automatic data proposal has finished. Please provide required data in the Create Sales Orders.

1 days ago

⚠ **This sales quotation is about to expire**

The validity of this sales quotation ends in 7 days, and 45% of its net value has been referenced by sales orders. Check if you need to take any follo...

2 days ago

⚠ **Billing documents not posted**

One or more billing documents are not posted to financial accounting.

2 days ago

Insights

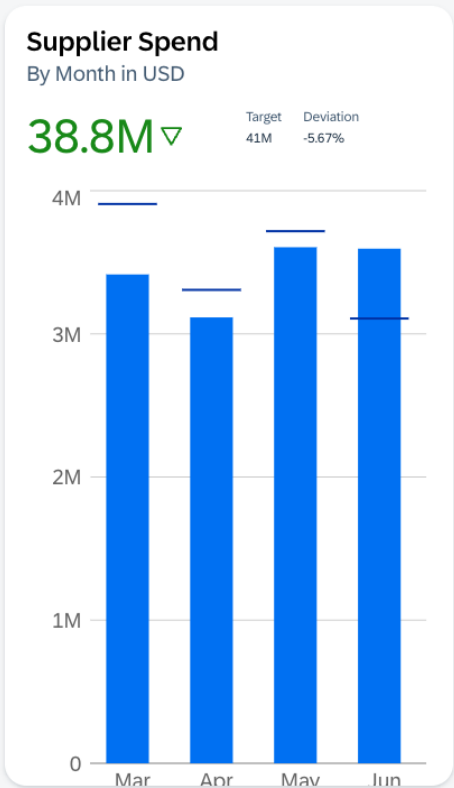

Sales Orders
New

100067	VehicleLease Limited (GLIN218)	\$5,900,000
100066	MotorRoad Store LA (USLA003)	\$220,000
100065	US Cycles 14 (USFL291)	\$112,000
100064	WinBikes Miami (USFL521)	\$62,190
100063	BikesWorld (USNV045)	\$174,000

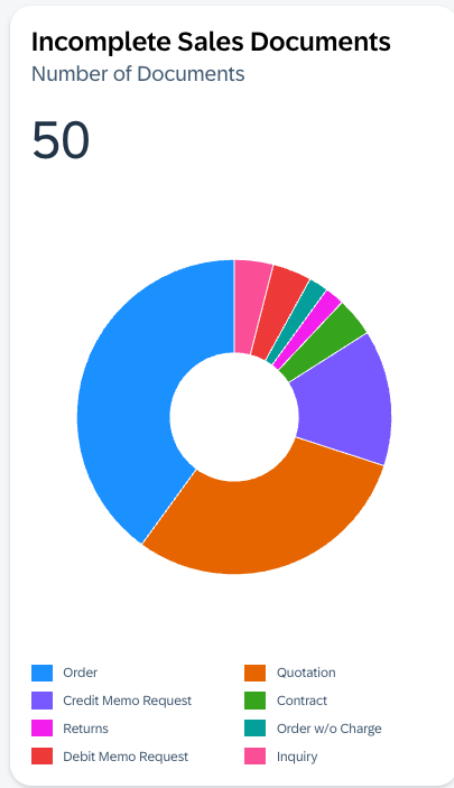

News

Sales
Discover the new features and changes in the release.

SAP S/4HANA Public Cloud 2408

Unlocking potential

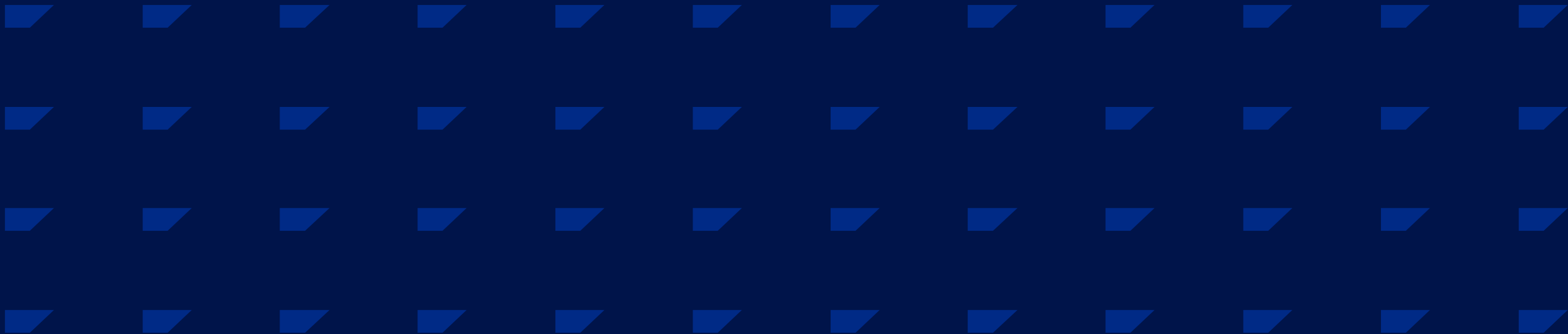

Sales Representative

Lab Preview

Change of Delivery Address for Sales Order 24817 - Message (HTML)

Message Help Tell me what you want to do

Ignore Delete Archive Reply Reply All Forward Share to Teams

AI To Manager Team Email Done Reply & Delete Create New

Move Assign Mark Categorize Follow Up

Policy Unread Tags Editing

Read Aloud Immersive Reader Translate Zoom

Language Zoom Find Time Report Phishing

Change of Delivery Address for Sales Order 24817



Maurice (Green Harvest Innovation)
To Sara Schneider (PowerLink Technologies)

😊 Reply Reply All Forward 🗨️ ⋮

Mon 25/03/2024 18:33

Dear Sara,

I hope this message finds you well. I would like to express our gratitude for promptly providing us with the latest status of **sales order 24817**, however we have encountered an unforeseen production plant issue at our Stuttgart location that necessitates a change in the delivery address for the Battery Packs.. Consequently, we kindly request that the delivery address be updated as follows:

- **Original delivery address:** Seelbergstraße 9 D-70372, Stuttgart Germany
- **New delivery address:** George-Stephenson-Str. 7 10557 Berlin Germany

Please be informed that this new delivery address will used for future orders as well.

We apologize for any inconvenience this may cause and greatly appreciate your assistance in facilitating this change. Thank you for your understanding and cooperation and looking forward for your reply.

Warm regards,

Maurice
Green Harvest Innovation
Seelbergstraße 9 D-70372, Stuttgart Germany

Lab Preview



Home ▾

Sales Document Lists

List Incomplete Sales Documents

👤 \$ 5,28 k

List Sales Documents by Object Status

Manage Duplicate Sales Documents Current Month

📄 11

Payment Cards in SD Documents

Resolve Payment Card Issues Reauthorizations



Resolve Payment Card Issues [Schedule Job](#)

Sales Overview

My Sales Overview



Customers Overview

Customer - 360° View



Lab Preview



Home ▾

Sales Document Lists

- List Incomplete Sales Documents: 5,28 k
- List Sales Documents by Object Status
- Manage Duplicate Sales Documents Current Month: 11

Payment Cards in SD Documents

Resolve Payment Card Issues Reauthorizations

Resolve Payment Card Issues Schedule Job

Sales Overview

- My Sales Overview
- Customers Overview
- Customer - 360° View

Joule

Hello Sara,
How can I help you?

Talk to me naturally. For example, "what are my tasks for today?"

Get started

Record Time Update your Profile

Request Feedback

type or say a command or a question...

Lab Preview



Home ▾

🔍 🔒 🔔 SR

◀ Sales Master Data My Inbox Sales Orders Without Charge Sales Output Processing Preliminary Billing Documents Sales Quotations Sales Analytics Sales Document Lists Payment Cards in SD ▶ ▾

Sales Document Lists

List Incomplete Sales Documents

📄 \$ 5,28 k

List Sales Documents by Object Status

Manage Duplicate Sales Documents Current Month

📄 11

Payment Cards in SD Documents

Resolve Payment Card Issues Reauthorizations



Resolve Payment Card Issues [Schedule Job](#)

Sales Overview

My Sales Overview



Customers Overview

Customer - 360° View



Joule 🔁 🗄️ 🗄️ ⋮

Today 8:00 AM

[Summarize Sales Order 24817](#)

Sales Order 24817 consists of a high priority order for 1000 units of Battery Pack. The total value of the order is **179,000.00 EUR**, with an additional tax amount of **34,010.00 EUR**. The net weight of the items is 200 KG.

The delivery date is set for **22.05.2024**. The order is to be shipped to **Company Green Harvest Innovation, located at Seelbergstraße 9, 70372 Stuttgart, DE**. The order is currently open, with no credit, delivery or billing blocks.

type or say something 🔍 🗨️

Lab Preview



Home

Sales Document Lists

List Incomplete Sales Documents

5,28 k

List Sales Documents by Object Status

Manage Duplicate Sales Documents Current Month

11

Payment Cards in SD Documents

Resolve Payment Card Issues Reauthorizations

Resolve Payment Card Issues [Schedule Job](#)

Sales Overview

My Sales Overview

Customers Overview

Customer - 360° View

Joule

Sales Order 24817 consists of a high priority order for 1000 units of Battery Pack. The total value of the order is **179,000.00 EUR**, with an additional tax amount of **34,010.00 EUR**. The net weight of the items is 200 KG.

The delivery date is set for **22.05.2024**. The order is to be shipped to Company **Green Harvest Innovation, located at Seelbergstraße 9, 70372 Stuttgart, DE**. The order is currently open, with no credit, delivery or billing blocks.

Tell me how can I change the address of a customer?

Please refer to SAP Help documentation on **Manage Business Partner Master Data App**. You can access the **App** to update. Alternatively, you can share the details that need to be updated, and I'll be happy to assist you with the changes.

[Open Documentation](#) [Open the App](#)

Lab Preview



Home

Sales Document Lists

List Incomplete Sales Documents

5,28 k

List Sales Documents by Object Status

Manage Duplicate Sales Documents Current Month

11

Payment Cards in SD Documents

Resolve Payment Card Issues Reauthorizations

Resolve Payment Card Issues [Schedule Job](#)

Sales Overview

My Sales Overview

Customers Overview

Customer - 360° View

Joule

Sales Order 24817 consists of a high priority order for 1000 units of Battery Pack. The total value of the order is **179,000.00 EUR**, with an additional tax amount of **34,010.00 EUR**. The net weight of the items is 200 KG.

The delivery date is set for **22.05.2024**. The order is to be shipped to Company **Green Harvest Innovation, located at Seelbergstraße 9, 70372 Stuttgart, DE**. The order is currently open, with no credit, delivery or billing blocks.

Tell me how can I change the address of a customer?

Please refer to SAP Help documentation on **Manage Business Partner Master Data App**. You can access the **App** to update. Alternatively, you can share the details that need to be updated, and I'll be happy to assist you with the changes.

Update the delivery address of Green Harvest Innovation to George-Stephenson-Str. 7, 10557 Berlin, Germany

Lab Preview



Home ▾

Sales Document Lists

List Incomplete Sales Documents

5,28 k

List Sales Documents by Object Status

Manage Duplicate Sales Documents Current Month

11

Payment Cards in SD Documents

Resolve Payment Card Issues Reauthorizations

Resolve Payment Card Issues [Schedule Job](#)

Sales Overview

My Sales Overview

Customers Overview

Customer - 360° View

Joule ↻ 🗄️ 🗄️ ⋮

Update the delivery address of Green Harvest Innovation to George-Stephenson-Str. 7, 10557 Berlin, Germany

I have updated the shipping address to:
George-Stephenson-Str. 7, 10557 Berlin, Germany

GRHARVEST
Green Harvest Innovation

Address Usages:

Bill to:
Seelbergstraße 9, 70372 Stuttgart, DE

Ship to:
George-Stephenson-Str. 7, 10557 Berlin, Germany

[Open](#)

type or say something
↑
🗣️

Green Harvest Innovation /

George-Stephenson Str. 7, 10557 Berlin, Germany

Address [Contact Information](#) ▾ [Address Usages](#) [Move Address](#)

Fax [Standard](#) ▾

   ▾

Country/Re...	Country/Regi...	Fax	Extension	Standard

Email (1) [Standard](#) ▾

   ▾

Email	Standard
customer care131@gh.de	Yes

Website [Standard](#) ▾

   ▾

Website	Standard
No items available.	

Address Usages (1) [Standard*](#) ▾

   ▾

Valid From	Valid To	Address Type	Standard
22.03.2024	31.12.9999	Delivery Address SHIP_TO	Yes

Move Address

Lab Preview



Home

Sales Document Lists

List Incomplete Sales Documents

5,28 k

List Sales Documents by Object Status

Manage Duplicate Sales Documents Current Month

11

Payment Cards in SD Documents

Resolve Payment Card Issues Reauthorizations

Resolve Payment Card Issues [Schedule Job](#)

Sales Overview

My Sales Overview

Customers Overview

Customer - 360° View

Joule

Today 8:00 AM

Since there was a change to the delivery address. Please summarize the Sales order 24817 once again?

Sales Order 24817 consists of a high priority order for 1000 units of Battery Pack. The total value of the order is **179,000.00 EUR**, with an additional tax amount of **34,010.00 EUR**. The net weight of the items is 200 KG. The delivery date is set for **22.05.2024**. The order is to be shipped to Company **Green Harvest Innovation, located at George-Stephenson-Str. 7, 10557 Berlin, Germany**. The order is currently open, with no credit, or billing blocks.

However, there is a **Delivery Block** due to the ship-to address being in an emissions-free zone that requires Eco-friendly delivery vehicle.

Lab Preview



Home

Sales Document Lists

List Incomplete Sales Documents

5,28 k

List Sales Documents by Object Status

Manage Duplicate Sales Documents Current Month

11

Payment Cards in SD Documents

Resolve Payment Card Issues Reauthorizations

Resolve Payment Card Issues [Schedule Job](#)

Sales Overview

My Sales Overview

Customers Overview

Customer - 360° View

Joule 🔄 🗄️ 🗄️ ⋮

Today 8:00 AM

Since there was a change to the delivery address. Please summarize the Sales order 24817 once again?

Sales Order 24817 consists of a high priority order for 1000 units of Battery Pack. The total value of the order is **179,000.00 EUR**, with an additional tax amount of **34,010.00 EUR**. The net weight of the items is 200 KG. The delivery date is set for **22.05.2024**. The order is to be shipped to Company **Green Harvest Innovation, located at George-Stephenson-Str. 7, 10557 Berlin, Germany**. The order is currently open, with no credit, or billing blocks.

However, there is a **Delivery Block** due to the ship-to address being in an emissions-free zone that requires Eco-friendly delivery vehicle.

Remove the delivery block from Sales Order 24817

type or say something
⬆️ 🗣️

Lab Preview



Home

Sales Document Lists

List Incomplete Sales Documents

5,28 k

List Sales Documents by Object Status

Manage Duplicate Sales Documents Current Month

11

Payment Cards in SD Documents

Resolve Payment Card Issues Reauthorizations

Resolve Payment Card Issues [Schedule Job](#)

Sales Overview

My Sales Overview

Customers Overview

Customer - 360° View

Joule

Sales Order 24817 consists of a high priority order for 1000 units of Battery Pack. The total value of the order is **179,000.00 EUR**, with an additional tax amount of **34,010.00 EUR**. The net weight of the items is 200 KG. The delivery date is set for **22.05.2024**. The order is to be shipped to Company **Green Harvest Innovation, located at George-Stephenson-Str. 7, 10557 Berlin, Germany**. The order is currently open, with no credit, or billing blocks.

However, there is a **Delivery Block** due to the ship-to address being in an emissions-free zone that requires Eco-friendly delivery vehicle.

Remove the delivery block from Sales Order 24817

I'm sorry, but as a Sales Representative, you are not authorized to remove the delivery block. Would you like to **trigger the approval workflow to the Sales Manager** for this request?

Yes

No

^

Lab Preview



Home



- Sales Master Data
- My Inbox
- Sales Orders Without Charge
- Sales Output Processing
- Preliminary Billing Documents
- Sales Quotations
- Sales Analytics
- Sales Document Lists**
- Payment Cards in SD Documents

Sales Document Lists

List Incomplete Sales Documents

5,28 k

List Sales Documents by Object Status

Manage Duplicate Sales Documents Current Month

11

Payment Cards in SD Documents

Resolve Payment Card Issues Reauthorizations



Resolve Payment Card Issues Schedule Job

Sales Overview

My Sales Overview



Customers Overview

Customer - 360° View



Joule [Refresh] [Close] [More]

However, there is a **Delivery Block** due to the ship-to address being in an emissions-free zone that requires Eco-friendly delivery vehicle.

Remove delivery block from Sales order 24817

I'm sorry, but as a Sales Representative, you are not authorized to remove the delivery block. Would you like to **trigger the approval workflow to the Sales Manager** for this request?

Yes

Notification triggered

type or say something [Send] [Microphone]

Sales Manager



Preliminary Billing Documents

Sales Quotations

Sales Analytics

Sales Document Lists

Payment Cards in SD Documents

Sales Overview

Sales Doc

Sales Orders

Manage Sales Orders

👤💰 39,8 k

Track Sales Orders



Manage Sales Docs
with Customer-
Expected Price

0

Import Sales Orders



Create Sales Orders
Automatic Extraction



Create Sales Orders



Manage S
Version 2

👤💰 39,8 k

By Date By Type By Priority

✖ Sales Order approval requested to Sales Manager ✖

The sales order 24817 needs your approval. Click here to navigate to this document.

1 minute ago

Sales Scheduling Agreements

Manage Sales
Scheduling
Agreements

📝 3

Sales Scheduling
Agreements
Product Demand



Analyze and Copy
Scheduling
Agreements

Delivery Schedules
Demand Deviation



Sales Scheduling Agreement Master Data

Assign Sold-to
Parties

Manage Delivery
Schedule Processing

Manage Deviation
Profiles

24817

Standard Order (OR)

[Edit](#) [Update Prices](#) [Delivery Block ▾](#) [Billing Block ▾](#) [Reject All Items](#) [Display Change Log](#) [Attachments \(0\)](#) [Related Apps ▾](#) [🔄 ▾](#)

[Set Delivery Block](#)
[Remove Delivery Block](#)



Partners

Sold-to Party: [Green Harvest Innovation](#)
Ship-to Party: [Green Harvest Innovation](#)

Status

Overall Status: Open
Overall Block Status: Blocked
Incompletion Status: Complete

Net Sales Volume (YTD)

0,00 EUR 179.000,00 EUR



[General Information ▾](#) [Items](#) [Prices ▾](#) [Texts](#) [Status and Blocks](#) [Process Flow](#)

Basic Data

Order Data

Sold-to Party: [Green Harvest Innovation \(GRHARVEST\)](#)
Customer Reference: High priority value Order
Requested Delivery Date: 22.05.2024
Document Date: 06.06.2023
Order Reason: Sales Call (001)
Customer Group: Customer Group 01 (01)
Shipping Conditions: Standard (01)

Ship-to Party Data

[Show Details](#)

Ship-to Party: [Green Harvest Innovation \(GRHARVEST\)](#)
Address: George-Stephenson-Str. 7, 10557 Berlin, Germany

Advanced Data

Terms and Conditions

Incoterms: Ex Works (EXW)
Incoterms Version: No Version
Incoterms Location 1: Berlin
Incoterms Location 2: -
Terms of Payment: As of End of Month (0004)
Payment Method: External Payment (L)

Pricing and Billing

Complete Delivery: No
Order Combination: No
Document Currency: European Euro (EUR)

Organizational Data

Pricing Date: 06.06.2023
Pricing Procedure: Materials and Service(Germany) (A10010)
Customer Price Group:

Administrative Data

Sales Organization: Dom. Sales Org DE (1010)
Distribution Channel: Direct Sales (10)
Division: Product Division 00 (00)
Created By: SCHNEIDERS
Created On: 06.06.2023, 08:09:36
Last Changed By: Sara Schneider (SCHNEIDERS)

Transportation Planner

Freight Unit Stages (13)

RISE_FU	Split/Merge	Remove Unplanned Stages	Create Capacity Document					
Freight Unit	P...	Exe...	Unloading Locati...	Postal Code/City ...	Gro...	G...	Delivery Prio...	GenAI Enriched Information
<input type="checkbox"/>	4100294700	<input type="radio"/>	GRHARVEST	10557 Berlin	1.000	KG	1	
<input type="checkbox"/>	4100294701	<input type="radio"/>	AFQ	69190 Walldorf	500	KG	2	
<input type="checkbox"/>	4100294702	<input type="radio"/>	0000311390	64584 Biebesheim	600	KG	2	
<input type="checkbox"/>	4100294703	<input type="radio"/>	DEFR	60549 Frankfurt A...	600	KG	2	
<input type="checkbox"/>	4100294704	<input type="radio"/>	DEFR	60549 Frankfurt A...	600	KG	2	
<input type="checkbox"/>	4100294705	<input type="radio"/>	HLQ_HAMBURG	20144 Hamburg	500	KG	2	
<input type="checkbox"/>	4100294706	<input type="radio"/>	PORT_BREMERH...	27580 Bremerhav...	50	KG	2	
<input type="checkbox"/>	4100294707	<input type="radio"/>	DMA6	66666 sankt ingbert	75	KG	2	
<input type="checkbox"/>	4100294708	<input type="radio"/>	TGE_CUST_DEHAJ	30625 Hannover	300	KG	2	
<input type="checkbox"/>	4100294709	<input type="radio"/>	RC03	60306 Frankfurt	2.000	KG	2	
<input type="checkbox"/>	4100294710	<input type="radio"/>	AN_BP_0200	51063 Köln	350	KG	2	
<input type="checkbox"/>	4100294711	<input type="radio"/>	UAT1	24002 Hamburg	20	KG	2	
<input type="checkbox"/>	4100294712	<input type="radio"/>	RH1_DRESDEN	01099 Dresden	600	KG	2	

Trucks (5)

GENAI_TRUCK *	Insert Truck Resource	Create Freight Document				
Truck Resource	Truck Type	Maximum...	Maxi...	Registration No.	Rela...	Depot Location
<input type="checkbox"/>	RISE_ECO_TRUCK	GENAI_TRK	3,000	TO	MD-DV 6441E	RISE_WH_POWERLINK
<input type="checkbox"/>	RISE_LARGE_01	GENAI_TRK	28,000	TO	HB-AB 1234	RISE_WH_POWERLINK
<input type="checkbox"/>	RISE_LARGE_02	GENAI_TRK	28,000	TO	HB-XY 5678	RISE_WH_POWERLINK
<input type="checkbox"/>	RISE_REEFER_01	GENAI_TRK	7,000	TO	K-AB 123	RISE_WH_POWERLINK
<input type="checkbox"/>	RISE_SMALL_01	GENAI_TRK	7,000	TO	K-XY 456	RISE_WH_POWERLINK

Road Freight Orders (0)

GENAI_FO * Road Freight Order

Fix Unfix Scheduling Carrier Selection Tendering Calculate Charges

Search:

Freight Order	Status	M...	Source Location	Destination Location	Remainin...	Cap...	Truck Re
No data available							

Map

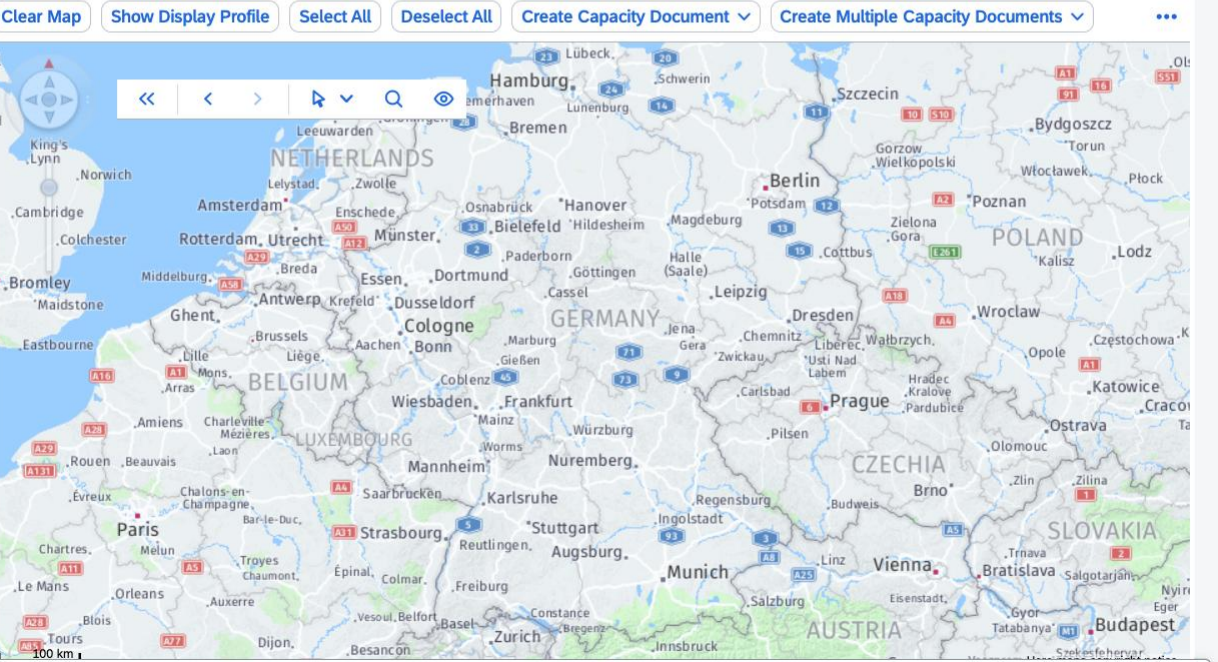

Freight Unit Stages (13)

RISE_FU	Split/Merge	Remove Unplanned Stages	Create Capacity Document					
Freight Unit	P...	Exe...	Unloading Locati...	Postal Code/City ...	Gro...	G...	Delivery Prio...	GenAI Enriched Information
<input type="checkbox"/>	4100294700	<input type="radio"/>	GRHARVEST	10557 Berlin	1.000	KG	1	
<input type="checkbox"/>	4100294701	<input type="radio"/>	AFQ	69190 Walldorf	500	KG	2	
<input type="checkbox"/>	4100294702	<input type="radio"/>	0000311390	64584 Biebesheim	600	KG	2	
<input type="checkbox"/>	4100294703	<input type="radio"/>	DEFR	60549 Frankfurt A...	600	KG	2	
<input type="checkbox"/>	4100294704	<input type="radio"/>	DEFR	60549 Frankfurt A...	600	KG	2	
<input type="checkbox"/>	4100294705	<input type="radio"/>	HLQ_HAMBURG	20144 Hamburg	500	KG	2	
<input type="checkbox"/>	4100294706	<input type="radio"/>	PORT_BREMERH...	27580 Bremerhav...	50	KG	2	
<input type="checkbox"/>	4100294707	<input type="radio"/>	DMA6	66666 sankt ingbert	75	KG	2	
<input type="checkbox"/>	4100294708	<input type="radio"/>	TGE_CUST_DEHAJ	30625 Hannover	300	KG	2	
<input type="checkbox"/>	4100294709	<input type="radio"/>	RC03	60306 Frankfurt	2.000	KG	2	
<input type="checkbox"/>	4100294710	<input type="radio"/>	AN_BP_0200	51063 Köln	350	KG	2	
<input type="checkbox"/>	4100294711	<input type="radio"/>	UAT1	24002 Hamburg	20	KG	2	
<input type="checkbox"/>	4100294712	<input type="radio"/>	RH1_DRESDEN	01099 Dresden	600	KG	2	

Trucks (5)

GENAI_TRUCK *	Insert Truck Resource	Create Freight Document				
Truck Resource	Truck Type	Maximum...	Maxi...	Registration No.	Rela...	Depot Location
<input type="checkbox"/>	RISE_ECO_TRUCK	GENAI_TRK	3,000	TO	MD-DV 6441E	RISE_WH_POWERLINK
<input type="checkbox"/>	RISE_LARGE_01	GENAI_TRK	28,000	TO	HB-AB 1234	RISE_WH_POWERLINK
<input type="checkbox"/>	RISE_LARGE_02	GENAI_TRK	28,000	TO	HB-XY 5678	RISE_WH_POWERLINK
<input type="checkbox"/>	RISE_REEFER_01	GENAI_TRK	7,000	TO	K-AB 123	RISE_WH_POWERLINK
<input type="checkbox"/>	RISE_SMALL_01	GENAI_TRK	7,000	TO	K-XY 456	RISE_WH_POWERLINK

Road Freight Orders (0)

GENAI_FO * Road Freight Order

Fix Unfix Scheduling Carrier Selection Tendering Calcula

Search:

Freight Order	Status	M...	Source Location
No data available			

Map

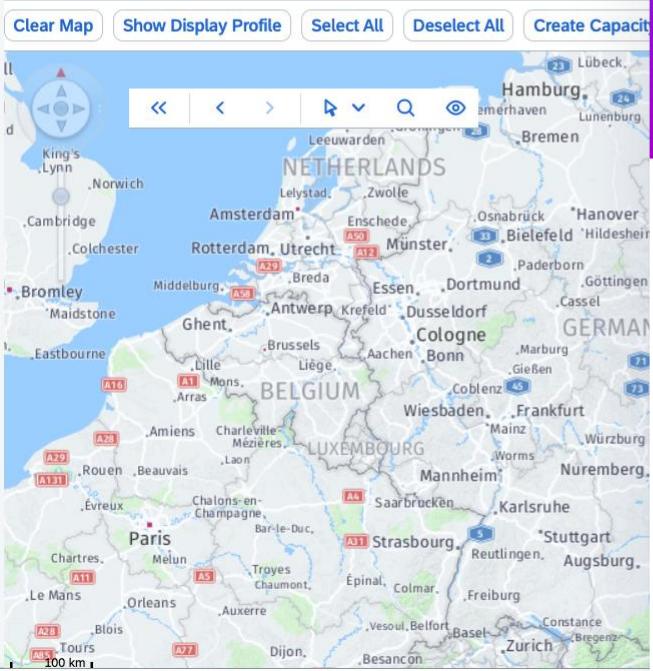

Joule

Hello Anika,

How can I help you?

Talk to me naturally. For example, "what are my tasks for today?"

Get started

Record Time

Update your Profile

Request Feedback

Type or say a command or a question...

Freight Unit Stages (13)

RISE_FU	Split/Merge	Remove Unplanned Stages	Create Capacity Document					
Freight Unit	P...	Exe...	Unloading Locati...	Postal Code/City ...	Gro...	G...	Delivery Prio...	GenAI Enriched Information
<input type="checkbox"/>	4100294700	<input type="radio"/>	GRHARVEST	10557 Berlin	1.000	KG	1	
<input type="checkbox"/>	4100294701	<input type="radio"/>	AFQ	69190 Walldorf	500	KG	2	
<input type="checkbox"/>	4100294702	<input type="radio"/>	0000311390	64584 Biebesheim	600	KG	2	
<input type="checkbox"/>	4100294703	<input type="radio"/>	DEFR	60549 Frankfurt A...	600	KG	2	
<input type="checkbox"/>	4100294704	<input type="radio"/>	DEFR	60549 Frankfurt A...	600	KG	2	
<input type="checkbox"/>	4100294705	<input type="radio"/>	HLQ_HAMBURG	20144 Hamburg	500	KG	2	
<input type="checkbox"/>	4100294706	<input type="radio"/>	PORT_BREMERH...	27580 Bremerhav...	50	KG	2	
<input type="checkbox"/>	4100294707	<input type="radio"/>	DMA6	66666 sankt ingbert	75	KG	2	
<input type="checkbox"/>	4100294708	<input type="radio"/>	TGE_CUST_DEHAJ	30625 Hannover	300	KG	2	
<input type="checkbox"/>	4100294709	<input type="radio"/>	RC03	60306 Frankfurt	2.000	KG	2	
<input type="checkbox"/>	4100294710	<input type="radio"/>	AN_BP_0200	51063 Köln	350	KG	2	
<input type="checkbox"/>	4100294711	<input type="radio"/>	UAT1	24002 Hamburg	20	KG	2	
<input type="checkbox"/>	4100294712	<input type="radio"/>	RH1_DRESDEN	01099 Dresden	600	KG	2	

Trucks (5)

GENAI_TRUCK *	Insert Truck Resource	Create Freight Document				
Truck Resource	Truck Type	Maximum...	Maxi...	Registration No.	Rela...	Depot Location
<input type="checkbox"/>	RISE_ECO_TRUCK	GENAI_TRK	3,000	TO	MD-DV 6441E	RISE_WH_POWERLINK
<input type="checkbox"/>	RISE_LARGE_01	GENAI_TRK	28,000	TO	HB-AB 1234	RISE_WH_POWERLINK
<input type="checkbox"/>	RISE_LARGE_02	GENAI_TRK	28,000	TO	HB-XY 5678	RISE_WH_POWERLINK
<input type="checkbox"/>	RISE_REEFER_01	GENAI_TRK	7,000	TO	K-AB 123	RISE_WH_POWERLINK
<input type="checkbox"/>	RISE_SMALL_01	GENAI_TRK	7,000	TO	K-XY 456	RISE_WH_POWERLINK

Road Freight Orders (0)

GENAI_FO * Road Freight Order

Fix Unfix Scheduling Carrier Selection Tendering Calcula

Search:

Freight Order	Status	M...	Source Location
No data available			

Map



Joule

Today 14:30 PM

Can you show me the freight units on the map?

type or say something

Freight Unit Stages (13)

Freight Unit	P...	Exe...	Unloading Locati...	Postal Code/City ...	Gro...	G...	Delivery Prio...	GenAI Enriched Information
4100294700			GRHARVEST	10557 Berlin	1.000	KG	1	
4100294701			AFQ	69190 Walldorf	500	KG	2	
4100294702			0000311390	64584 Biebesheim	600	KG	2	
4100294703			DEFR	60549 Frankfurt A...	600	KG	2	
4100294704			DEFR	60549 Frankfurt A...	600	KG	2	
4100294705			HLQ_HAMBURG	20144 Hamburg	500	KG	2	
4100294706			PORT_BREMERH...	27580 Bremerhav...	50	KG	2	
4100294707			DMA6	66666 sankt ingbert	75	KG	2	
4100294708			TGE_CUST_DEHAJ	30625 Hannover	300	KG	2	
4100294709			RC03	60306 Frankfurt	2.000	KG	2	
4100294710			AN_BP_0200	51063 Köln	350	KG	2	
4100294711			UAT1	24002 Hamburg	20	KG	2	
4100294712			RH1_DRESDEN	01099 Dresden	600	KG	2	

Trucks (5)

Truck Resource	Truck Type	Maximum...	Maxi...	Registration No.	Rela...	Depot Location
RISE_ECO_TRUCK	GENAI_TRK	3,000	TO	MD-DV 6441E		RISE_WH_POWERLINK
RISE_LARGE_01	GENAI_TRK	28,000	TO	HB-AB 1234		RISE_WH_POWERLINK
RISE_LARGE_02	GENAI_TRK	28,000	TO	HB-XY 5678		RISE_WH_POWERLINK
RISE_REEFER_01	GENAI_TRK	7,000	TO	K-AB 123		RISE_WH_POWERLINK
RISE_SMALL_01	GENAI_TRK	7,000	TO	K-XY 456		RISE_WH_POWERLINK

Road Freight Orders (0)

GENAI_FO * Road Freight Order

Fix Unfix Scheduling Carrier Selection Tendering Calcula

Search:

Freight Order	Status	M...	Source Location
No data available			

Map

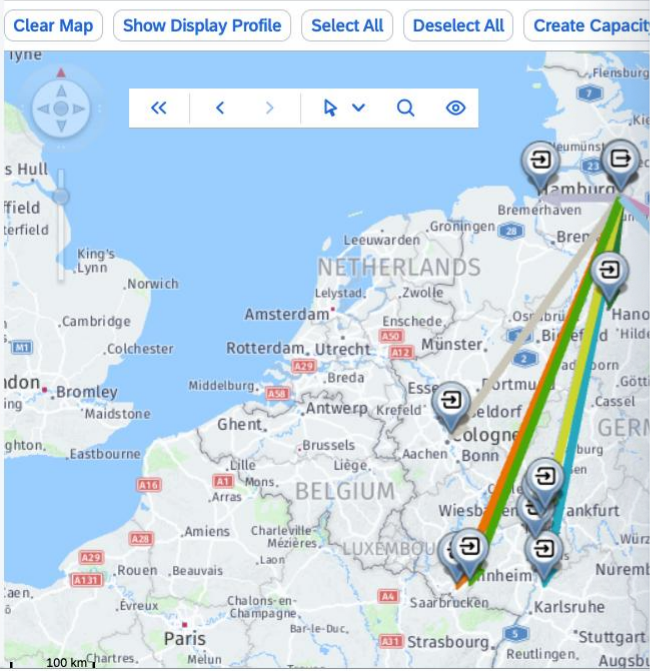

Joule

Today 14:30 PM

Can you show me the freight units on the map?

Freight units are now being displayed on the map.

Type or say something

Freight Unit Stages (13)

Freight Unit	P...	Exe...	Unloading Locati...	Postal Code/City ...	Gro...	G...	Delivery Prio...	GenAI Enriched Information
<input type="checkbox"/>	4100294700	<input type="radio"/>	GRHARVEST	10557 Berlin	1.000	KG	1	
<input type="checkbox"/>	4100294701	<input type="radio"/>	AFQ	69190 Walldorf	500	KG	2	
<input type="checkbox"/>	4100294702	<input type="radio"/>	0000311390	64584 Biebesheim	600	KG	2	
<input type="checkbox"/>	4100294703	<input type="radio"/>	DEFR	60549 Frankfurt A...	600	KG	2	
<input type="checkbox"/>	4100294704	<input type="radio"/>	DEFR	60549 Frankfurt A...	600	KG	2	
<input type="checkbox"/>	4100294705	<input type="radio"/>	HLQ_HAMBURG	20144 Hamburg	500	KG	2	
<input type="checkbox"/>	4100294706	<input type="radio"/>	PORT_BREMERH...	27580 Bremerhav...	50	KG	2	
<input type="checkbox"/>	4100294707	<input type="radio"/>	DMA6	66666 sankt ingbert	75	KG	2	
<input type="checkbox"/>	4100294708	<input type="radio"/>	TGE_CUST_DEHAJ	30625 Hannover	300	KG	2	
<input type="checkbox"/>	4100294709	<input type="radio"/>	RC03	60306 Frankfurt	2.000	KG	2	
<input type="checkbox"/>	4100294710	<input type="radio"/>	AN_BP_0200	51063 Köln	350	KG	2	
<input type="checkbox"/>	4100294711	<input type="radio"/>	UAT1	24002 Hamburg	20	KG	2	
<input type="checkbox"/>	4100294712	<input type="radio"/>	RH1_DRESDEN	01099 Dresden	600	KG	2	

Trucks (5)

Truck Resource	Truck Type	Maximum...	Maxi...	Registration No.	Rela...	Depot Location
<input type="checkbox"/>	RISE_ECO_TRUCK	GENAI_TRK	3,000	TO	MD-DV 6441E	RISE_WH_POWERLINK
<input type="checkbox"/>	RISE_LARGE_01	GENAI_TRK	28,000	TO	HB-AB 1234	RISE_WH_POWERLINK
<input type="checkbox"/>	RISE_LARGE_02	GENAI_TRK	28,000	TO	HB-XY 5678	RISE_WH_POWERLINK
<input type="checkbox"/>	RISE_REEFER_01	GENAI_TRK	7,000	TO	K-AB 123	RISE_WH_POWERLINK
<input type="checkbox"/>	RISE_SMALL_01	GENAI_TRK	7,000	TO	K-XY 456	RISE_WH_POWERLINK

Road Freight Orders (0)

GENAI_FO * Road Freight Order

Fix Unfix Scheduling Carrier Selection Tendering Calcula

Search:

Freight Order	Status	M...	Source Location
No data available			

Map

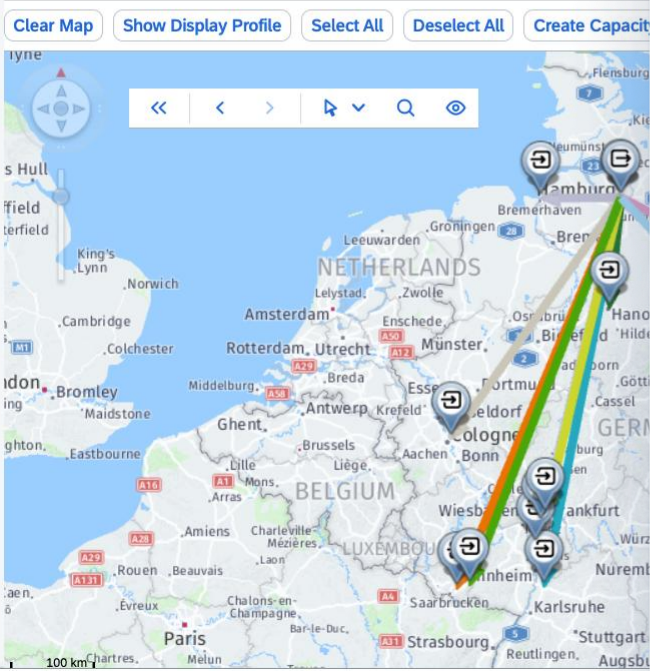

Joule

Today 14:30 PM

Can you show me the freight units on the map?

Freight units are now being displayed on the map.

I see the freight unit 4100294700 has delivery priority of 1, can you please tell me if there is any potential shipping instruction to be considered?

type or say something

Freight Unit Stages (13)

Freight Unit	P...	Exe...	Unloading Locati...	Postal Code/City ...	Gro...	G...	Delivery Prio...	GenAI Enriched Information
4100294700			GRHARVEST	10557 Berlin	1.000	KG	1	E-truck req. for eco zone dlv.
4100294701			AFQ	69190 Walldorf	500	KG	2	
4100294702			0000311390	64584 Biebesheim	600	KG	2	
4100294703			DEFR	60549 Frankfurt A...	600	KG	2	
4100294704			DEFR	60549 Frankfurt A...	600	KG	2	
4100294705			HLQ_HAMBURG	20144 Hamburg	500	KG	2	
4100294706			PORT_BREMERH...	27580 Bremerhav...	50	KG	2	
4100294707			DMA6	66666 sankt ingbert	75	KG	2	
4100294708			TGE_CUST_DEHAJ	30625 Hannover	300	KG	2	
4100294709			RC03	60306 Frankfurt	2.000	KG	2	
4100294710			AN_BP_0200	51063 Köln	350	KG	2	
4100294711			UAT1	24002 Hamburg	20	KG	2	
4100294712			RH1_DRESDEN	01099 Dresden	600	KG	2	

Trucks (5)

Truck Resource	Truck Type	Maximum...	Maxi...	Registration No.	Rela...	Depot Location
RISE_ECO_TRUCK	GENAI_TRK	3,000	TO	MD-DV 6441E		RISE_WH_POWERLINK
RISE_LARGE_01	GENAI_TRK	28,000	TO	HB-AB 1234		RISE_WH_POWERLINK
RISE_LARGE_02	GENAI_TRK	28,000	TO	HB-XY 5678		RISE_WH_POWERLINK
RISE_REEFER_01	GENAI_TRK	7,000	TO	K-AB 123		RISE_WH_POWERLINK
RISE_SMALL_01	GENAI_TRK	7,000	TO	K-XY 456		RISE_WH_POWERLINK

Road Freight Orders (0)

Freight Order	Status	M...	Source Location
No data available			

Map

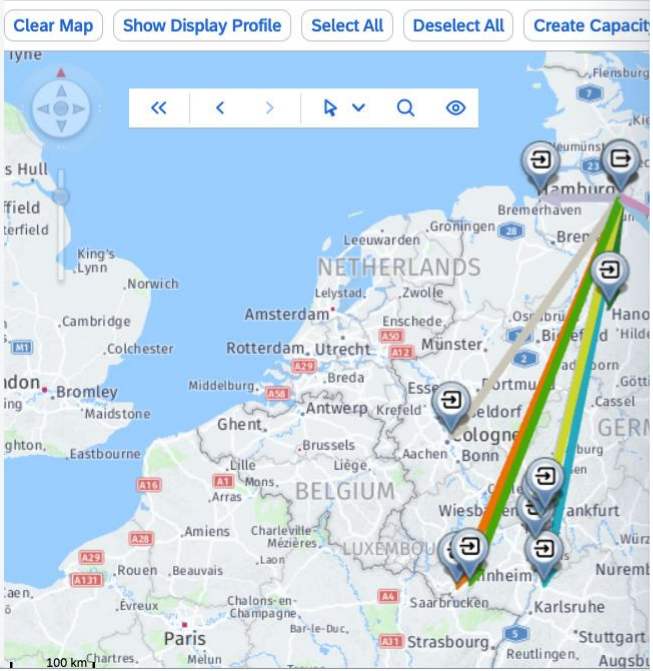

Joule

Today 14:30 PM

Can you show me the freight units on the map?

Freight units are now being displayed on the map.

I see the freight unit 4100294700 has delivery priority of 1, can you please tell me if there is any potential shipping instruction to be considered?

Yes there is a shipping instruction. The delivery address of freight units 4100294700 is located in an Eco-friendly zone that requires an E-truck to be assigned. I've added the shipping instruction on the GenAI Enriched Information field.

Type or say something

Freight Unit Stages (13)

Freight Unit	P...	Exe...	Unloading Locati...	Postal Code/City ...	Gro...	G...	Delivery Prio...	GenAI Enriched Information
4100294700			GRHARVEST	10557 Berlin	1.000	KG	1	E-truck req. for eco zone dlv.
4100294701			AFQ	69190 Walldorf	500	KG	2	
4100294702			0000311390	64584 Biebesheim	600	KG	2	
4100294703			DEFR	60549 Frankfurt A...	600	KG	2	
4100294704			DEFR	60549 Frankfurt A...	600	KG	2	
4100294705			HLQ_HAMBURG	20144 Hamburg	500	KG	2	
4100294706			PORT_BREMERH...	27580 Bremerhav...	50	KG	2	
4100294707			DMA6	66666 sankt ingbert	75	KG	2	
4100294708			TGE_CUST_DEHAJ	30625 Hannover	300	KG	2	
4100294709			RC03	60306 Frankfurt	2.000	KG	2	
4100294710			AN_BP_0200	51063 Köln	350	KG	2	
4100294711			UAT1	24002 Hamburg	20	KG	2	
4100294712			RH1_DRESDEN	01099 Dresden	600	KG	2	

Trucks (5)

Truck Resource	Truck Type	Maximum...	Maxi...	Registration No.	Rela...	Depot Location
RISE_ECO_TRUCK	GENAI_TRK	3,000	TO	MD-DV 6441E		RISE_WH_POWERLINK
RISE_LARGE_01	GENAI_TRK	28,000	TO	HB-AB 1234		RISE_WH_POWERLINK
RISE_LARGE_02	GENAI_TRK	28,000	TO	HB-XY 5678		RISE_WH_POWERLINK
RISE_REEFER_01	GENAI_TRK	7,000	TO	K-AB 123		RISE_WH_POWERLINK
RISE_SMALL_01	GENAI_TRK	7,000	TO	K-XY 456		RISE_WH_POWERLINK

Road Freight Orders (0)

GENAI_FO * Road Freight Order

Fix Unfix Scheduling Carrier Selection Tendering Calcula

Search:

Freight Order	Status	M...	Source Location
No data available			

Map

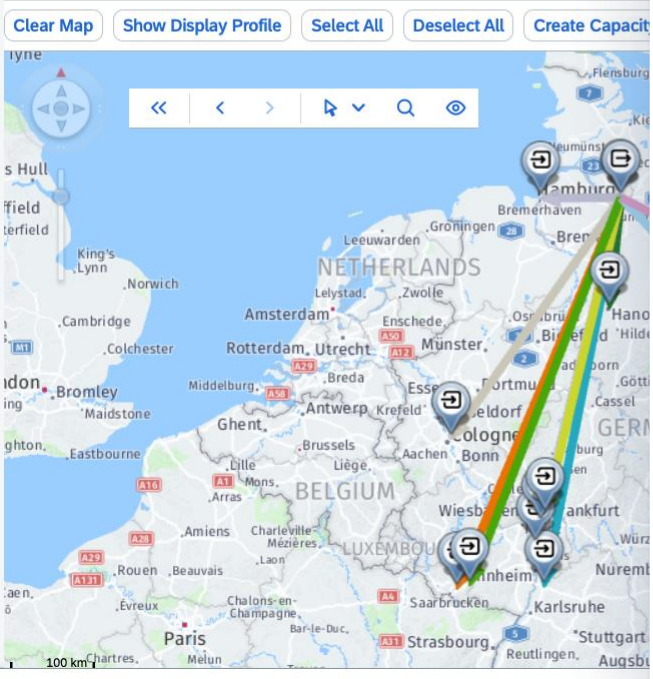

Joule

Today 14:30 PM

Can you show me the freight units on the map?

Freight units are now being displayed on the map.

I see the freight unit 4100294700 has delivery priority of 1, can you please tell me if there is any potential shipping instruction to be considered?

Yes there is a shipping instruction. The delivery address of freight units 4100294700 is located in an Eco-friendly zone that requires an E-truck to be assigned. I've added the shipping instruction on the GenAI Enriched Information field.

Please assign an E-truck for that specific freight unit

Type or say something

Freight Unit Stages (13)

Freight Unit	P...	Exe...	Unloading Locati...	Postal Code/City ...	Gro...	G...	Delivery Prio...	GenAI Enriched Information
4100294700	✓	610...	GRHARVEST	10557 Berlin	1.000	KG	1	E-truck req. for eco zone dlv.
4100294701	○		AFQ	69190 Walldorf	500	KG	2	
4100294702	○		0000311390	64584 Biebesheim	600	KG	2	
4100294703	○		DEFR	60549 Frankfurt A...	600	KG	2	
4100294704	○		DEFR	60549 Frankfurt A...	600	KG	2	
4100294705	○		HLQ_HAMBURG	20144 Hamburg	500	KG	2	
4100294706	○		PORT_BREMERH...	27580 Bremerhav...	50	KG	2	
4100294707	○		DMA6	66666 sankt ingbert	75	KG	2	
4100294708	○		TGE_CUST_DEHAJ	30625 Hannover	300	KG	2	
4100294709	○		RC03	60306 Frankfurt	2.000	KG	2	
4100294710	○		AN_BP_0200	51063 Köln	350	KG	2	
4100294711	○		UAT1	24002 Hamburg	20	KG	2	
4100294712	○		RH1_DRESDEN	01099 Dresden	600	KG	2	

Trucks (5)

Truck Resource	Truck Type	Maximum...	Maxi...	Registration No.	Rela...	Depot Location
RISE_ECO_TRUCK	GENAI_TRK	3,000	TO	MD-DV 6441E	✓	RISE_WH_POWERLINK
RISE_LARGE_01	GENAI_TRK	28,000	TO	HB-AB 1234	○	RISE_WH_POWERLINK
RISE_LARGE_02	GENAI_TRK	28,000	TO	HB-XY 5678	○	RISE_WH_POWERLINK
RISE_REEFER_01	GENAI_TRK	7,000	TO	K-AB 123	○	RISE_WH_POWERLINK
RISE_SMALL_01	GENAI_TRK	7,000	TO	K-XY 456	○	RISE_WH_POWERLINK

Road Freight Orders (1)

Freight Order	Status	M...	Source Location	Desti
6100148110	■	●	RISE_WH_POWERLINK	GRH

Map

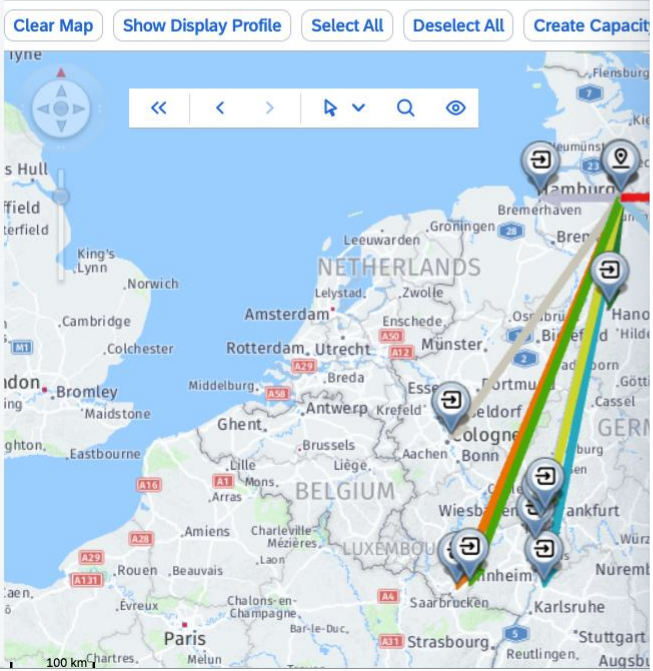

Joule

Today 14:30 PM

Freight units are now being displayed on the map.

I see the freight unit 4100294700 has delivery priority of 1, can you please tell me if there is any potential shipping instruction to be considered?

Yes there is a shipping instruction. The delivery address of freight units 4100294700 is located in an Eco-friendly zone that requires an E-truck to be assigned. I've added the shipping instruction on the GenAI Enriched Information field.

Please assign an E-truck for that specific freight unit

The resource RISE_ECO_TRUCK has been assigned to freight unit 4100294700. Freight order 6100148110 has been created.

Type or say something

Freight Unit Stages (13)

Freight Unit	P...	Exe...	Unloading Locati...	Postal Code/City ...	Gro...	G...	Delivery Prio...	GenAI Enriched Information
4100294700	✓	610...	GRHARVEST	10557 Berlin	1.000	KG	1	E-truck req. for eco zone dlv.
4100294701	○		AFQ	69190 Walldorf	500	KG	2	
4100294702	○		0000311390	64584 Biebesheim	600	KG	2	
4100294703	○		DEFR	60549 Frankfurt A...	600	KG	2	
4100294704	○		DEFR	60549 Frankfurt A...	600	KG	2	
4100294705	○		HLQ_HAMBURG	20144 Hamburg	500	KG	2	
4100294706	○		PORT_BREMERH...	27580 Bremerhav...	50	KG	2	
4100294707	○		DMA6	66666 sankt ingbert	75	KG	2	
4100294708	○		TGE_CUST_DEHAJ	30625 Hannover	300	KG	2	
4100294709	○		RC03	60306 Frankfurt	2.000	KG	2	
4100294710	○		AN_BP_0200	51063 Köln	350	KG	2	
4100294711	○		UAT1	24002 Hamburg	20	KG	2	
4100294712	○		RH1_DRESDEN	01099 Dresden	600	KG	2	

Trucks (5)

Truck Resource	Truck Type	Maximum...	Maxi...	Registration No.	Rela...	Depot Location
RISE_ECO_TRUCK	GENAI_TRK	3,000	TO	MD-DV 6441E	✓	RISE_WH_POWERLINK
RISE_LARGE_01	GENAI_TRK	28,000	TO	HB-AB 1234	○	RISE_WH_POWERLINK
RISE_LARGE_02	GENAI_TRK	28,000	TO	HB-XY 5678	○	RISE_WH_POWERLINK
RISE_REEFER_01	GENAI_TRK	7,000	TO	K-AB 123	○	RISE_WH_POWERLINK
RISE_SMALL_01	GENAI_TRK	7,000	TO	K-XY 456	○	RISE_WH_POWERLINK

Road Freight Orders (1)

Freight Order	Status	M...	Source Location	Desti
6100148110	■	●	RISE_WH_POWERLINK	GRH

Map

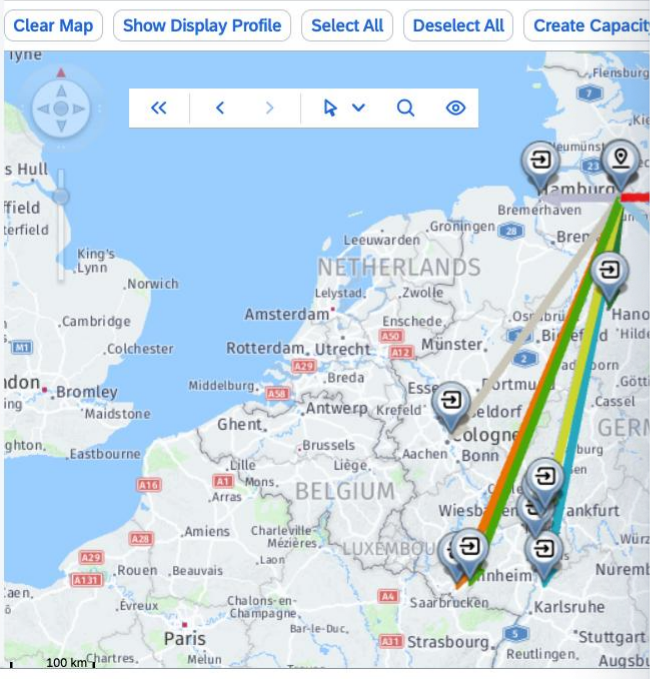

Joule

I see the freight unit 4100294700 has delivery priority of 1, can you please tell me if there is any potential shipping instruction to be considered?

Yes there is a shipping instruction. The delivery address of freight units 4100294700 is located in an Eco-friendly zone that requires an E-truck to be assigned. I've added the shipping instruction on the GenAI Enriched Information field.

Please assign an E-truck for that specific freight unit

The resource RISE_ECO_TRUCK has been assigned to freight unit 4100294700. Freight order 6100148110 has been created.

Please run to optimizer to plan the remaining freight units

Type or say something

Freight Unit Stages (13)

Freight Unit	P...	Exe...	Unloading Locati...	Postal Code/City ...	Gro...	G...	Delivery Prio...	GenAI Enriched Information
4100294700	✓	610...	GRHARVEST	10557 Berlin	1.000	KG	1	E-truck req. for eco zone dlv.
4100294701	✓	610...	AFQ	69190 Walldorf	500	KG	2	
4100294702	✓	610...	0000311390	64584 Biebesheim	600	KG	2	
4100294703	✓	610...	DEFR	60549 Frankfurt A...	600	KG	2	
4100294704	✓	610...	DEFR	60549 Frankfurt A...	600	KG	2	
4100294705	✓	610...	HLQ_HAMBURG	20144 Hamburg	500	KG	2	
4100294706	✓	610...	PORT_BREMERH...	27580 Bremerhav...	50	KG	2	
4100294707	✓	610...	DMA6	66666 sankt ingbert	75	KG	2	
4100294708	✓	610...	TGE_CUST_DEHAJ	30625 Hannover	300	KG	2	
4100294709	✓	610...	RC03	60306 Frankfurt	2.000	KG	2	
4100294710	✓	610...	AN_BP_0200	51063 Köln	350	KG	2	
4100294711	✓	610...	UAT1	24002 Hamburg	20	KG	2	
4100294712	✓	610...	RH1_DRESDEN	01099 Dresden	600	KG	2	

Trucks (5)

Truck Resource	Truck Type	Maximum...	Maxi...	Registration No.	Rela...	Depot Location
RISE_ECO_TRUCK	GENAI_TRK	3,000	TO	MD-DV 6441E	✓	RISE_WH_POWERLINK
RISE_LARGE_01	GENAI_TRK	28,000	TO	HB-AB 1234	✓	RISE_WH_POWERLINK
RISE_LARGE_02	GENAI_TRK	28,000	TO	HB-XY 5678	✓	RISE_WH_POWERLINK
RISE_REEFER_01	GENAI_TRK	7,000	TO	K-AB 123	○	RISE_WH_POWERLINK
RISE_SMALL_01	GENAI_TRK	7,000	TO	K-XY 456	✓	RISE_WH_POWERLINK

Road Freight Orders (4)

Freight Order	Status	M...	Source Location	Desti
6100148110	■	●→	RISE_WH_POWERLINK	GRH
6100148113	■	●→	RISE_WH_POWERLINK	POF
6100148115	■	●→	RISE_WH_POWERLINK	DMA
6100148116	■	●→	RISE_WH_POWERLINK	RH1

Map

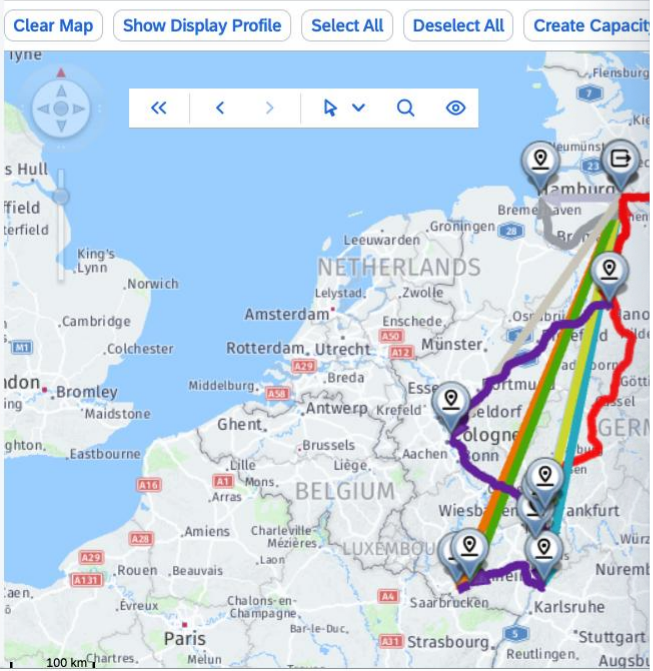

Joule

I see the freight unit 4100294700 has delivery priority of 1, can you please tell me if there is any potential shipping instruction to be considered?

Yes there is a shipping instruction. The delivery address of freight units 4100294700 is located in an Eco-friendly zone that requires an E-truck to be assigned. I've added the shipping instruction on the GenAI Enriched Information field.

Please assign an E-truck for that specific freight unit

The resource RISE_ECO_TRUCK has been assigned to freight unit 4100294700. Freight order 6100148110 has been created.

Please run to optimizer to plan the remaining freight units

All freight units have been successfully planned and the corresponding freight orders have been created.

Type or say something

Freight Unit Stages (13)

Freight Unit	P...	Exe...	Unloading Locati...	Postal Code/City ...	Gro...	G...	Delivery Prio...	GenAI Enriched Information
4100294700	✓	610...	GRHARVEST	10557 Berlin	1.000	KG	1	E-truck req. for eco zone div.
4100294701	✓	610...	AFQ	69190 Walldorf	500	KG	2	
4100294702	✓	610...	0000311390	64584 Biebesheim	600	KG	2	
4100294703	✓	610...	DEFR	60549 Frankfurt A...	600	KG	2	
4100294704	✓	610...	DEFR	60549 Frankfurt A...	600	KG	2	
4100294705	✓	610...	HLQ_HAMBURG	20144 Hamburg	500	KG	2	
4100294706	✓	610...	PORT_BREMERH...	27580 Bremerhav...	50	KG	2	
4100294707	✓	610...	DMA6	66666 sankt ingbert	75	KG	2	
4100294708	✓	610...	TGE_CUST_DEHAJ	30625 Hannover	300	KG	2	
4100294709	✓	610...	RC03	60306 Frankfurt	2.000	KG	2	
4100294710	✓	610...	AN_BP_0200	51063 Köln	350	KG	2	
4100294711	✓	610...	UAT1	24002 Hamburg	20	KG	2	
4100294712	✓	610...	RH1_DRESDEN	01099 Dresden	600	KG	2	

Trucks (5)

Truck Resource	Truck Type	Maximum...	Maxi...	Registration No.	Rela...	Depot Location
RISE_ECO_TRUCK	GENAI_TRK	3,000	TO	MD-DV 6441E	✓	RISE_WH_POWERLINK
RISE_LARGE_01	GENAI_TRK	28,000	TO	HB-AB 1234	✓	RISE_WH_POWERLINK
RISE_LARGE_02	GENAI_TRK	28,000	TO	HB-XY 5678	✓	RISE_WH_POWERLINK
RISE_REEFER_01	GENAI_TRK	7,000	TO	K-AB 123	○	RISE_WH_POWERLINK
RISE_SMALL_01	GENAI_TRK	7,000	TO	K-XY 456	✓	RISE_WH_POWERLINK

Road Freight Orders (4)

Freight Order	Status	M...	Source Location	Desti
6100148110	■	●	RISE_WH_POWERLINK	GRH
6100148113	■	●	RISE_WH_POWERLINK	POR
6100148115	■	●	RISE_WH_POWERLINK	DMA
6100148116	■	●	RISE_WH_POWERLINK	RH1

Map

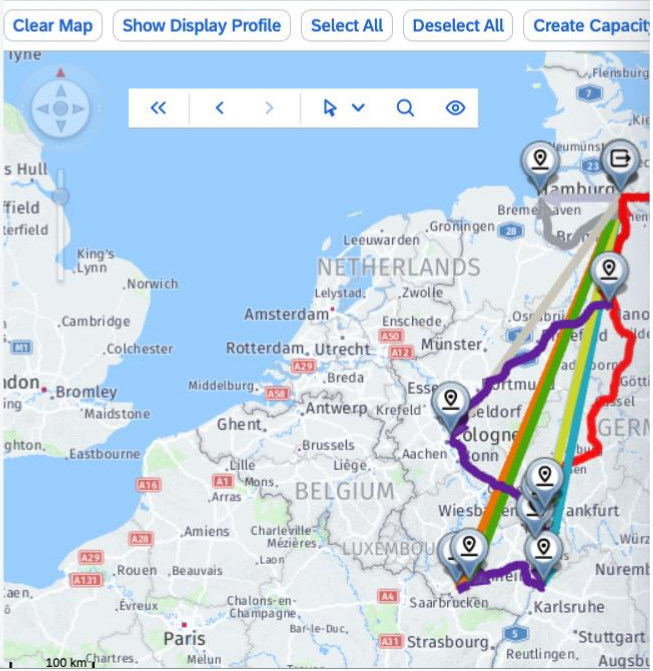

Joule

Yes there is a shipping instruction. The delivery address of freight units 4100294700 is located in an Eco-friendly zone that requires an E-truck to be assigned. I've added the shipping instruction on the **GenAI Enriched Information** field.

Please assign an E-truck for that specific freight unit

The resource RISE_ECO_TRUCK has been assigned to freight unit 4100294700. Freight order 6100148110 has been created.

Please run to optimizer to plan the remaining freight units

All freight units have been successfully planned and the corresponding freight orders have been created.

Thanks, now please create the corresponding deliveries for those freight orders

Type or say something

Freight Unit Stages (13)

Freight Unit	P...	Exe...	Unloading Locati...	Postal Code/City ...	Gro...	G...	Delivery Prio...	GenAI Enriched Information
4100294700	✓	610...	GRHARVEST	10557 Berlin	1.000	KG	1	E-truck req. for eco zone div.
4100294701	✓	610...	AFQ	69190 Walldorf	500	KG	2	
4100294702	✓	610...	0000311390	64584 Biebesheim	600	KG	2	
4100294703	✓	610...	DEFR	60549 Frankfurt A...	600	KG	2	
4100294704	✓	610...	DEFR	60549 Frankfurt A...	600	KG	2	
4100294705	✓	610...	HLQ_HAMBURG	20144 Hamburg	500	KG	2	
4100294706	✓	610...	PORT_BREMERH...	27580 Bremerhav...	50	KG	2	
4100294707	✓	610...	DMA6	66666 sankt ingbert	75	KG	2	
4100294708	✓	610...	TGE_CUST_DEHAJ	30625 Hannover	300	KG	2	
4100294709	✓	610...	RC03	60306 Frankfurt	2.000	KG	2	
4100294710	✓	610...	AN_BP_0200	51063 Köln	350	KG	2	
4100294711	✓	610...	UAT1	24002 Hamburg	20	KG	2	
4100294712	✓	610...	RH1_DRESDEN	01099 Dresden	600	KG	2	

Trucks (5)

Truck Resource	Truck Type	Maximum...	Maxi...	Registration No.	Rela...	Depot Location
RISE_ECO_TRUCK	GENAI_TRK	3,000	TO	MD-DV 6441E	✓	RISE_WH_POWERLINK
RISE_LARGE_01	GENAI_TRK	28,000	TO	HB-AB 1234	✓	RISE_WH_POWERLINK
RISE_LARGE_02	GENAI_TRK	28,000	TO	HB-XY 5678	✓	RISE_WH_POWERLINK
RISE_REEFER_01	GENAI_TRK	7,000	TO	K-AB 123	○	RISE_WH_POWERLINK
RISE_SMALL_01	GENAI_TRK	7,000	TO	K-XY 456	✓	RISE_WH_POWERLINK

Road Freight Orders (4)

Freight Order	Status	M...	Source Location	Desti
6100148110	■	●→	RISE_WH_POWERLINK	GRH
6100148113	■	●→	RISE_WH_POWERLINK	POR
6100148115	■	●→	RISE_WH_POWERLINK	DMA
6100148116	■	●→	RISE_WH_POWERLINK	RH1

Map

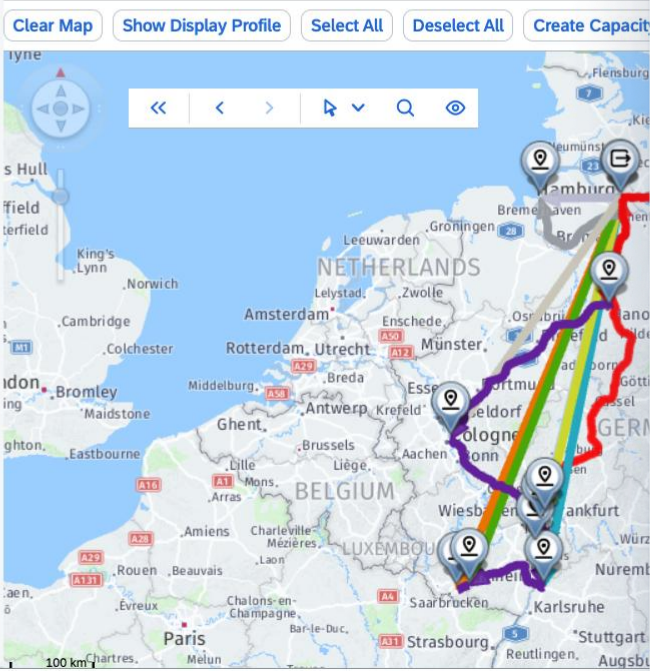

Joule

Please assign an E-truck for that specific freight unit

The resource RISE_ECO_TRUCK has been assigned to freight unit 4100294700. Freight order 6100148110 has been created.

Please run to optimizer to plan the remaining freight units

All freight units have been successfully planned and the corresponding freight orders have been created.

Thanks, now please create the corresponding deliveries for those freight orders

All deliveries have been created successfully and all corresponding Sales Orders have been updated accordingly.

Type or say something



RESILIENT



THE KEY TO SUCCESS

Back to the missing screw - kneeling on the floor, everything ready, but missing just one screw?

What we've seen today is that the key to success isn't one big breakthrough – it's getting the small things right, consistently.

If we bring the right tools, mindset, and partnerships together – piece by piece – we build something stronger, smarter, and more sustainable.

And next time? No missing screws.



"The most dangerous poison is the feeling of achievement. The antidote is to every evening think what can be done better tomorrow!"

– Ingvar Kamprad

Foundation that unlocks
your potential



Suite

LAYING THE BASE

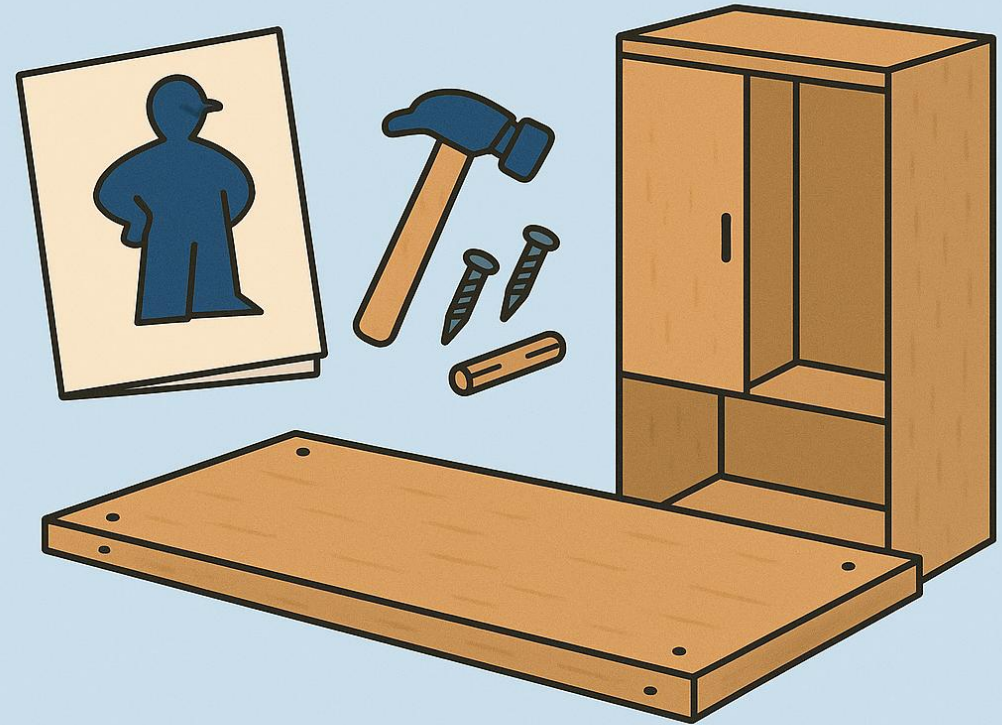

Foundation that unlocks your potential



Networks

ASSEMBLING THE FRAME



Foundation that unlocks
your potential

AI

ALL SET UP

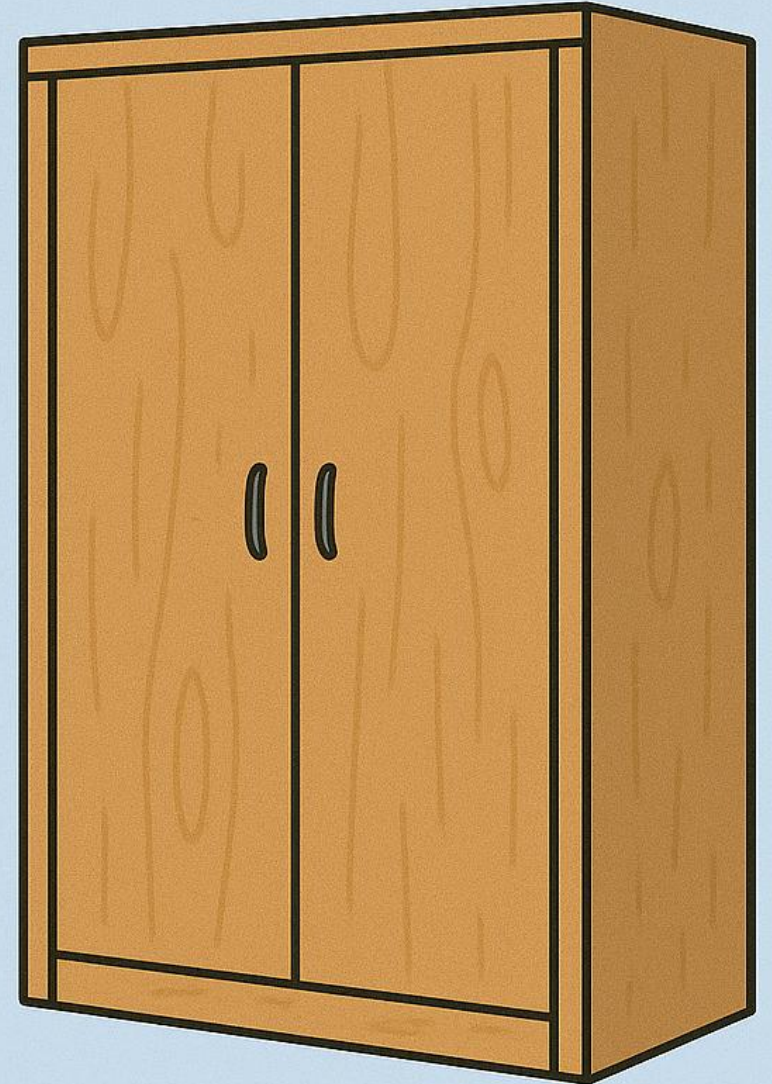
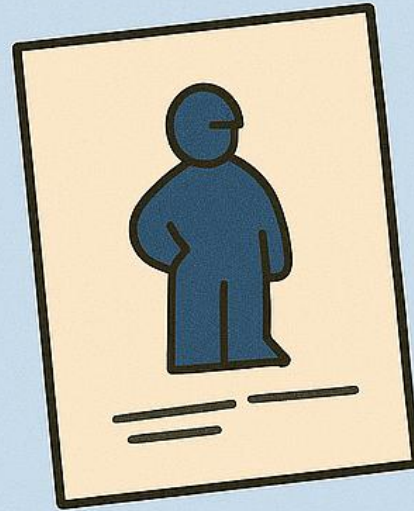

Thank you.

Bart Smetsers



Ralph Bazelmans

