

SAP Community Call

For SAP Cloud ALM Experts

SAP SE
June 2023

PUBLIC

Disclaimer

The information in this presentation is confidential and proprietary to SAP and may not be disclosed without the permission of SAP. Except for your obligation to protect confidential information, this presentation is not subject to your license agreement or any other service or subscription agreement with SAP. SAP has no obligation to pursue any course of business outlined in this presentation or any related document, or to develop or release any functionality mentioned therein.

This presentation, or any related document and SAP's strategy and possible future developments, products and or platforms directions and functionality are all subject to change and may be changed by SAP at any time for any reason without notice. The information in this presentation is not a commitment, promise or legal obligation to deliver any material, code or functionality. This presentation is provided without a warranty of any kind, either express or implied, including but not limited to, the implied warranties of merchantability, fitness for a particular purpose, or non-infringement. This presentation is for informational purposes and may not be incorporated into a contract. SAP assumes no responsibility for errors or omissions in this presentation, except if such damages were caused by SAP's intentional or gross negligence.

All forward-looking statements are subject to various risks and uncertainties that could cause actual results to differ materially from expectations. Readers are cautioned not to place undue reliance on these forward-looking statements, which speak only as of their dates, and they should not be relied upon in making purchasing decisions.

Welcome

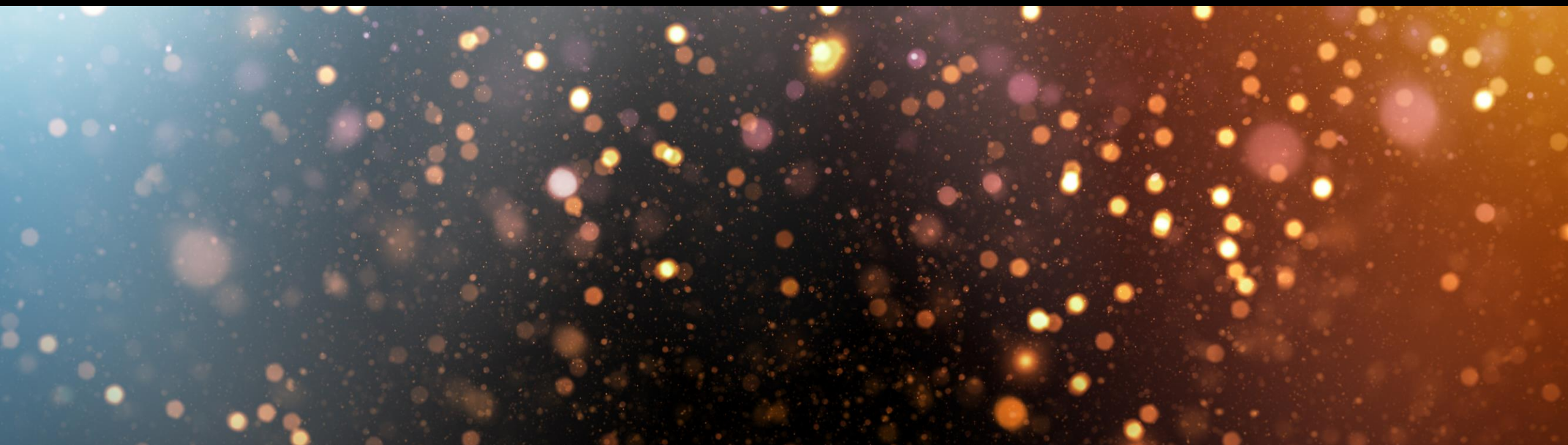

Speakers

John Krakowski

Markus Bechler

Stefan Lahr

SAP Community Call for SAP Cloud ALM Experts | Agenda for **June 7, 2023**

Focus topic: SAP Cloud ALM for Operations

Welcome

Integration Monitoring

We ask, you answer | Menti poll

Additional Information

You ask, we answer | Q&A

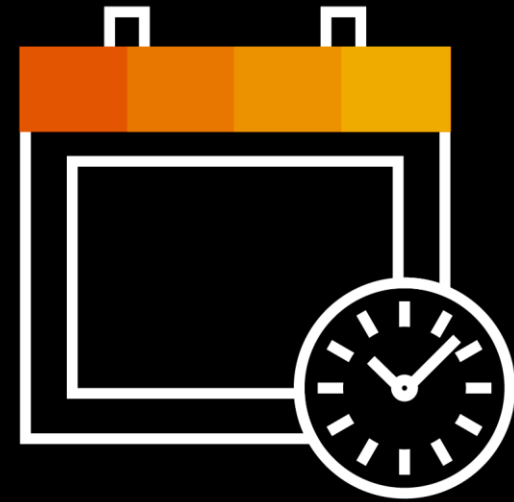

Integration Monitoring

Integration & Exception Monitoring

Ensure Reliable Data Exchange between Cloud Services and Systems

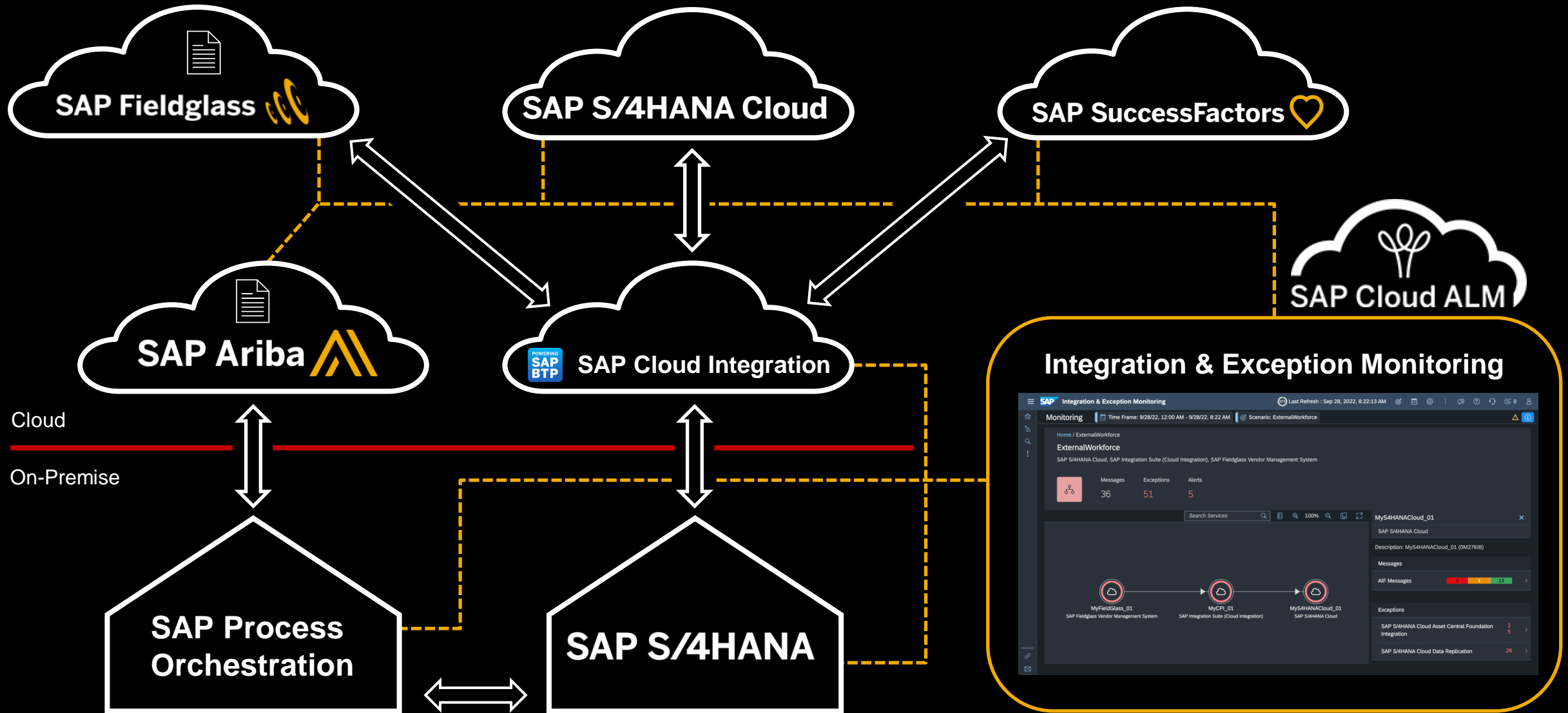

Integration & Exception Monitoring – What is in for you?

- **Overview** across all cloud services and systems
- **End-to-End monitoring** by correlating single integration artefacts to end-to-end message flows cross components and cross technology
- Support of **message flows** processed by orchestration platforms as SAP Integration Suite as well as support of **peer-to-peer interface technologies** as AIF messages as part of SAP S/4HANA Cloud
- **Search and track** single messages based on exposed business context attributes like order number

- Overview:** Shows a summary for 'MyS4HANACloud_01' with 36 Messages (2 red, 4 orange, 90 green) and 59 Exceptions.
- Monitoring:** Displays a message flow diagram with components: MyFieldGlass_01 (1 Message, 0 Exceptions), MyCPI_01 (3 Messages, 0 Exceptions), and MyS4HANACloud_01 (4 Messages, 0 Exceptions).
- Tracking:** Shows a search for 'DLABWO00000355' with a table of message details.

Message ID	Status	Status Text	Category	Service Name	Service Type Label	Event T
E663EE77-AFB0-4EAD-AF96-89C51E9DF3	SUCCESSFUL	SUCCESSFUL	AIF - WS-runtime	MyS4HANAC...	SAP S/4HANA Cloud	Sep 28,
E661EE77-AFB0-4EAD-AF96-89C51E9DFF	SUCCESSFUL	SUCCESSFUL	AIF - WS-runtime	MyS4HANAC...	SAP S/4HANA Cloud	Sep 28,
zS341111815565528156622a1d	OK	Successful	SAP Fieldglass ...	MyFieldGlass...	SAP Fieldglass Ven...	Sep 28,

Integration & Exception Monitoring – What is in for you?

- **Embedded monitoring overview** of occurred **exceptions** in cloud services or systems
- **Embedded alerting** to inform integration owner in IT about critical issues including drill down in alert details
- **Integration with Operation Automation** to trigger operation flows context sensitively
- **Housekeeping** to minimize necessary data volume w/o losing RCA context
- **Embedded analytics** (planned) to enable root cause analysis based on historical and aggregated data to identify trends and compare different time periods

- Exceptions:** A top-level overview showing counts for different cloud services. For example, 'MyS4HANACloud_01' has 30 exceptions in the 'SAP S/4HANA Cloud Data Replication' category and 29 in 'SAP S/4HANA Cloud Asset Central Foundation Integration'. It includes bar charts for 'Evolution Last 24 Hours', 'Evolution Last 7 Days', and 'Evolution Last 30 Days'.
- Alerting:** A section titled 'Alerts (5)' listing specific error messages. One prominent alert is 'Erroneous CPI Messages(AIF) Detected' with details: 'Object Details: Category=WS,Status=TECHNICAL ERROR,Interface=PREQININ,Namespace=MMPUR,Direction=INBOUND,Version=0001'. Other alerts include 'Erroneous Messages(AIF) Detected' and 'Erroneous CPI Messages Detected'.
- Alert Details:** A detailed view of an alert titled 'Erroneous CPI Messages Detected'. It shows the object details, status (Open), priority (High), current and worst ratings (both marked with red 'X' icons), and a timeline of the alert's history from Sep 17, 2022, to Sep 28, 2022.
- Operation Flow Definitions:** A table listing predefined automation flows. The table has columns for Name/ID, Last Modified, and Type. Flows include 'ReprocessAIFMessages' (SAP Intelligent RPA), 'Investigate_Integration_Problems' (SAP Workflow Management), and 'Investigate_Integration_Problems' (SAP Workflow Management).

What's new?

Demo

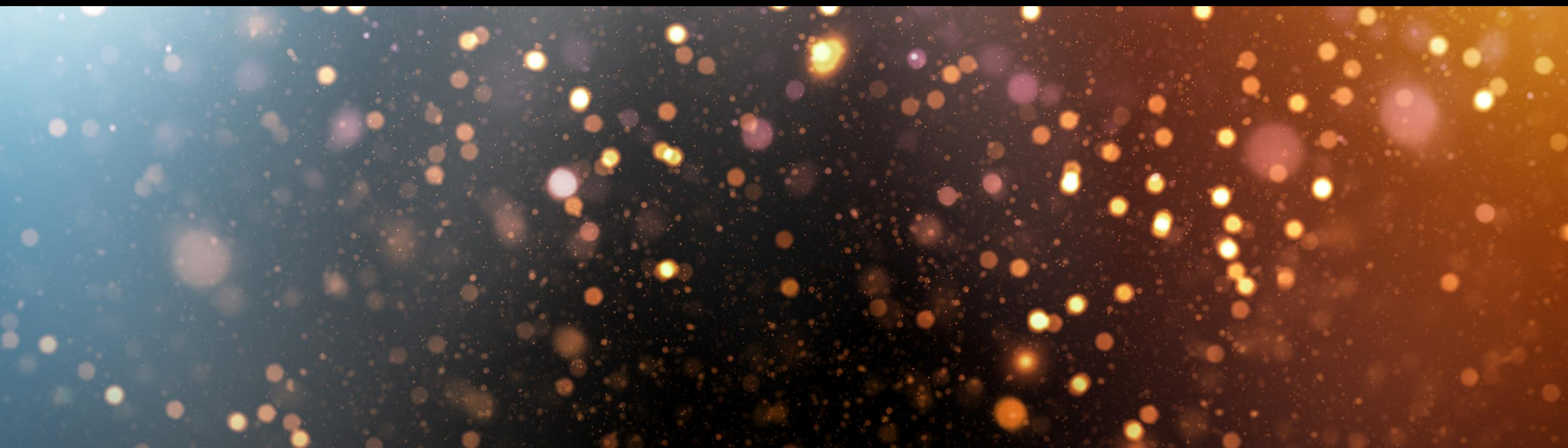

User Interface

Integration & Exception Monitoring

New Scope Selection

Integration & Exception Monitoring is supporting the **new Scope Selection**.

Select a Scope

Standard Toggle Filter Bar Adapt Filters Go

Services/Systems: 3 Items Name: Description: Service Status: All

Source: Service Type: Main URL: Tenant Type:

Tenant Name: System Type: System ID:

Services/Systems (19/19) Search Text

<input type="checkbox"/>	Name	Description	Service Type	System Type	System ID
<input checked="" type="checkbox"/>	WorkerReplicationSFSFS4	Worker Replic...			
<input type="checkbox"/>	2NV-DLM_BCM_CIG	2NV-DLM_BC...			
<input type="checkbox"/>	42K in CC8100	42K in CC8100			
<input type="checkbox"/>	CWB-TestLandscape	IES DLAB CW...			
<input type="checkbox"/>	IES_Hybrid_Cloud	IE Scenarios R...			
<input type="checkbox"/>	Ariba2NV	Ariba2NV			
<input type="checkbox"/>	H2R DLAB Scenario	Hire to Retire ...			
<input type="checkbox"/>	5JT in CG4100	5JT in CG4100			
<input type="checkbox"/>	QVP-Hybrid2022TestLandscape	IES DLAB QVP...			

Apply (1) Cancel

Integration & Exception Monitoring

Newly designed Overview Page

The **overview page** is **completely redesigned** and renamed to Home. Now there are two tabs on this page **Overview** and **Favorites**.

In addition you can add cloud services, business services or systems as favorites now.

Integration & Exception Monitoring

Newly designed Topology View

The **topology view** is **completely redesigned**. Now you'll find **summarized information** about the status in the top.

If you click on a node a **split view** will appear with all the **Messages** and **Exceptions**.

Integration & Exception Monitoring

Newly designed Summary View

Integration & Exception Monitoring

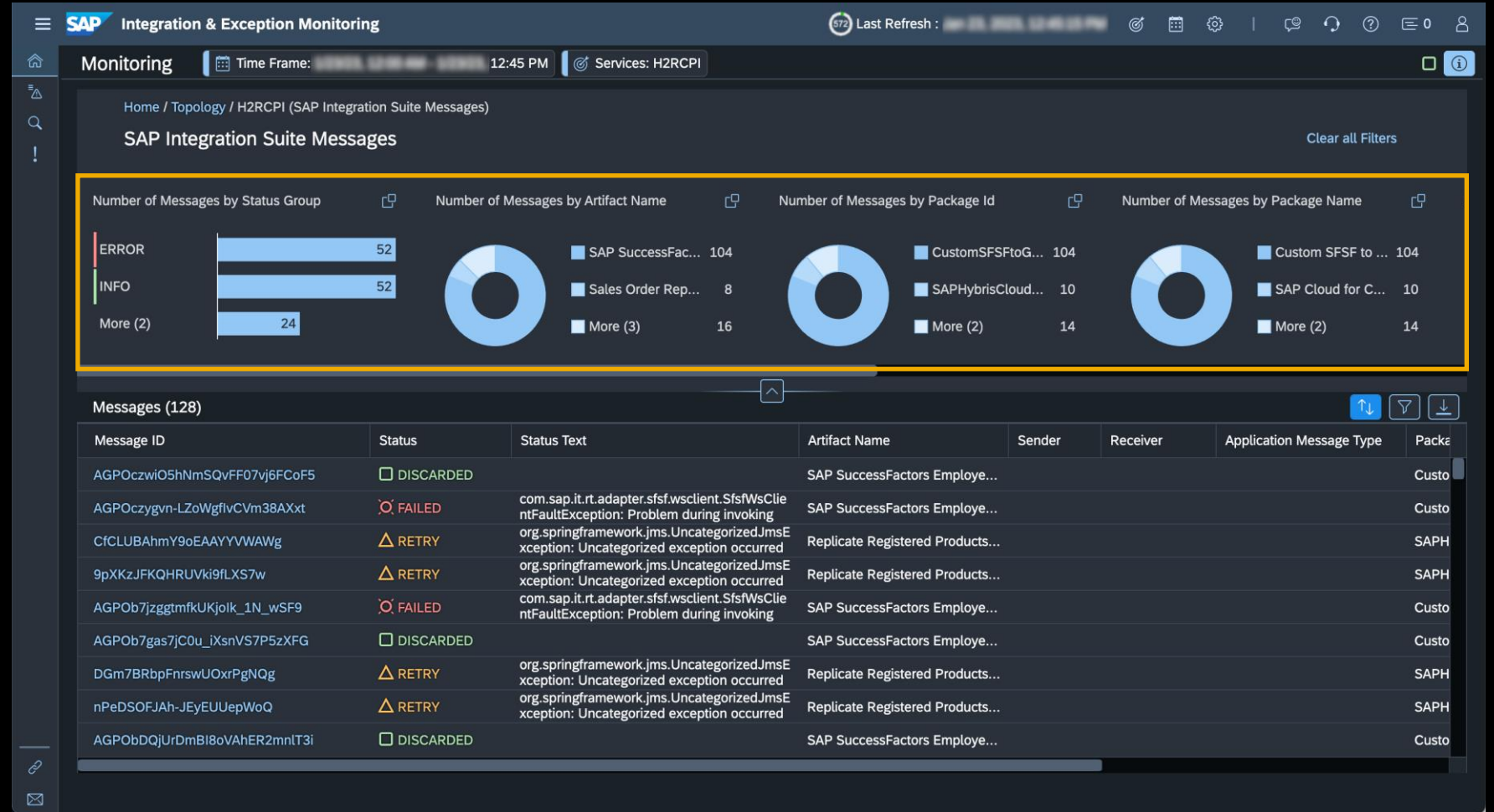

The summary view is completely redesigned. Now you'll find embedded analytics capabilities in the top filter bar.

Integration & Exception Monitoring

Newly designed Message Detail View

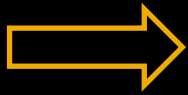

A screenshot of the SAP Integration & Exception Monitoring interface. The top bar shows "SAP Integration & Exception Monitoring" and "Last Refresh : Sep 26, 2022, 11:11:56 AM". The main content area is titled "Monitoring" and shows a breadcrumb path: "... > INBOUND / WS / /SDEDI / ORDR_IN / 1 > 1E3358D95EB741318B49D47036E969A6". Below this is the message ID "1E3358D9-5EB7-4131-8B49-D47036E969A6". There are two tabs: "Message Details" (selected) and "Related Messages & Exceptions". Under "Message Details", there is a "Status Details" section with a dropdown arrow. The status is "SUCCESSFUL". Other details include "Direction: INBOUND", "Event Time: Sep 23, 2022, 10:44:37 PM", "Event Time End: Sep 23, 2022, 10:44:37 PM", "Local Monitoring" (with a refresh icon), and "Technical Correlation" (with a magnifying glass icon). At the bottom, there are three expandable sections: "Application Data", "LogMessage (4)", and "Related Messages & Exceptions".

The **message detail view** is **completely redesigned**. Now you'll find **separate sections** to differ between the shown data.

In addition there is a new tab **Related Messages & Exceptions** available

A screenshot of the SAP Integration & Exception Monitoring interface, similar to the first one, but with the "Application Data" section expanded. The "Status Details" section is collapsed. The "Application Data" section contains the following information:

Adapter Type: P	Location Consumer / Provider: P
AIF Interface name: ORDR_IN	Message id: 1E3358D9-5EB7-4131-8B49-D47036E969A6
AIF Interface version: 1	Message Monitoring: https://...s4hana.ondemand.com:443/s...
AIF Namespace: /SDEDI	Receiver Interface Name: OrderRequest_In
Category: WS	Receiver Namespace: http://sap.com/xi/EDI/Supplier
EXT_PO_NUMBER: 4500016034	URL Monitor: https://...s4hana.ondemand.com/sap/b...
KUNNR: 10100080	

Integration & Exception Monitoring

New Exceptions Page

Using the newly introduced **Exceptions** page, you see a global **distribution of the exceptions** per product family and category.

The **status of the cards** and their **sequence** are highlighting the cloud services & systems being in a critical situation.

Using the **trend** you will quickly evaluate where to take the first actions.

Categories	Count	Trend
SAP S/4HANA Cloud Data Replication	30	↗
SAP S/4HANA Cloud Asset Central Foundation Integration	30	↗
Integration Artifact Deployments	0	→
Quality	Alerts 54	☆ ⓘ

Categories	Count	Trend
SAP S/4HANA Cloud Asset Central Foundation Integration	30	↗
SAP S/4HANA Cloud Data Replication	30	↗
Quality	Alerts 54	☆ ⓘ

Integration & Exception Monitoring

Newly designed Search Page

Integration &
Exception
Monitoring

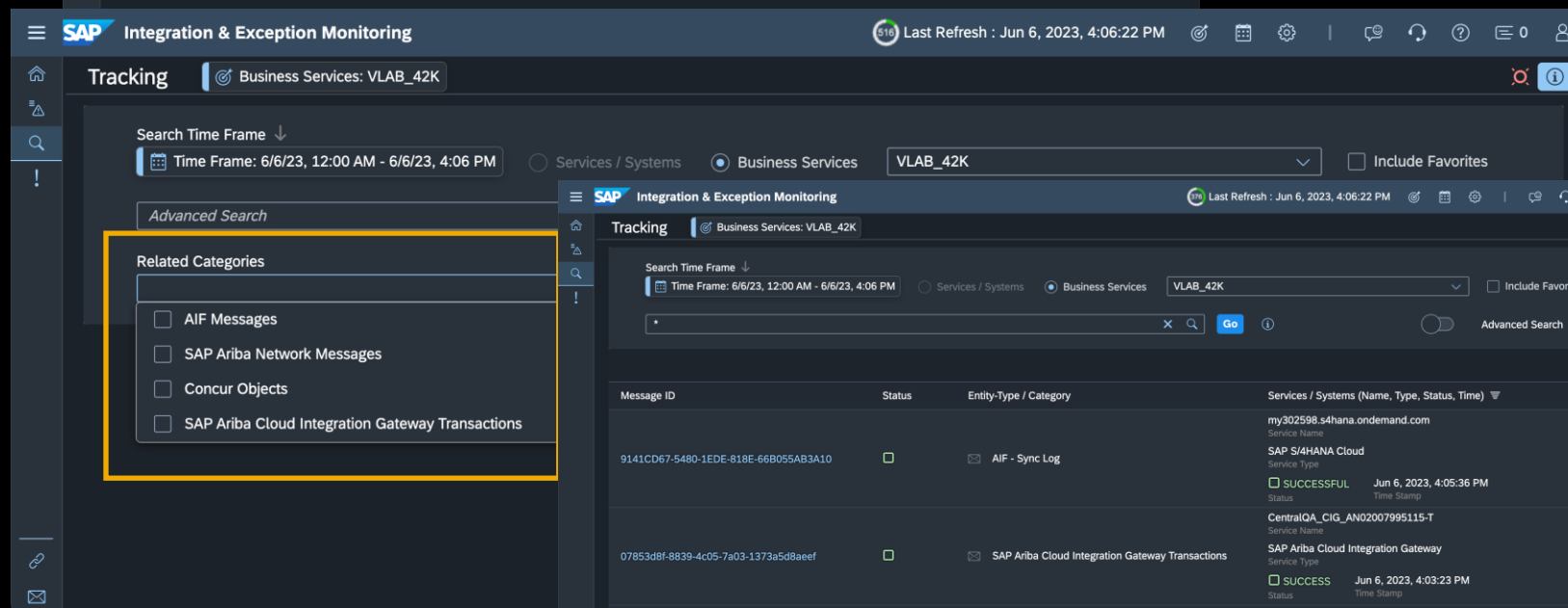
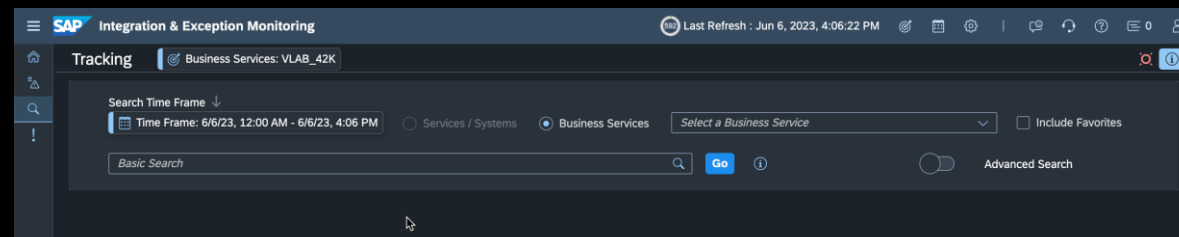

Message ID	Status	Entity-Type / Category	Services / Systems (Name, Type, Status, Time)
9141CD67-5480-1EDE-818E-668055AB3A10	□	AIF - Sync Log	my302598.s4hana.ondemand.com Service Name SAP S/4HANA Cloud Service Type □ SUCCESSFUL Jun 6, 2023, 4:05:36 PM Status Time Stamp
07853d8f-8839-4c05-7a03-1373a5d8aeef	□	SAP Ariba Cloud Integration Gateway Transactions	CentralQA_CIG_AN02007995115-T Service Name SAP Ariba Cloud Integration Gateway Service Type □ SUCCESS Jun 6, 2023, 4:03:23 PM Status Time Stamp
23A9E10B-E71F-4967-9FB4-10B5547D2A60	□	AIF - WS-runtime	my302598.s4hana.ondemand.com Service Name SAP S/4HANA Cloud Service Type □ SUCCESSFUL Jun 6, 2023, 4:03:21 PM Status Time Stamp
dbfce61f-96fb-4f08-47da-e19712ec8a5f	□	SAP Ariba Cloud Integration Gateway Transactions	CentralQA_CIG_AN02007995115-T Service Name SAP Ariba Cloud Integration Gateway Service Type □ SUCCESS Jun 6, 2023, 4:02:54 PM Status Time Stamp

The **search page** is **completely redesigned**. Now you'll find **more options** to search for specific information.

In addition there is a new **Advanced Search** available.

Features

Integration & Exception Monitoring

Additional Payload Attributes for IDoc and Web Service Messages*

It is now possible to collect **additional attributes** from an **IDoc** and **Web Service** message.

The value of the attribute can be used as a **search parameter** in our **tracking page**.

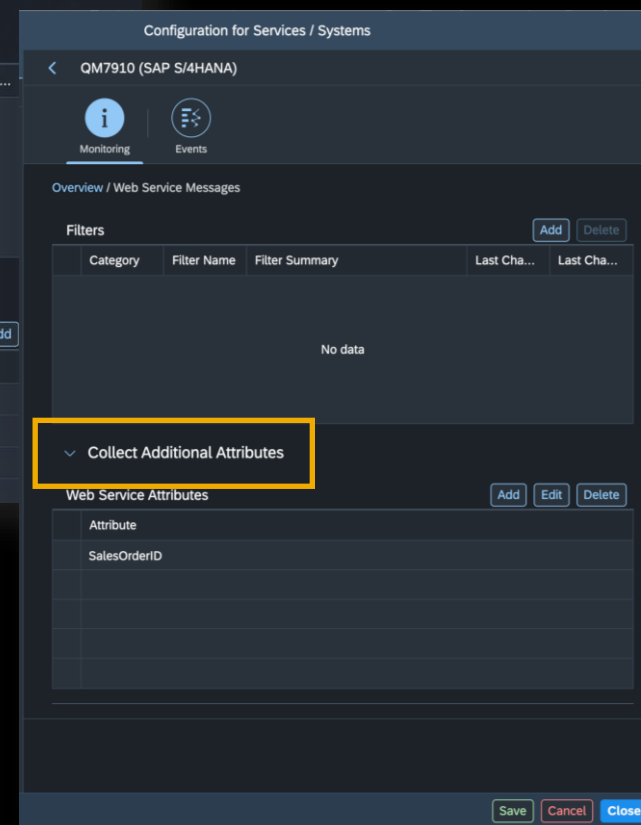
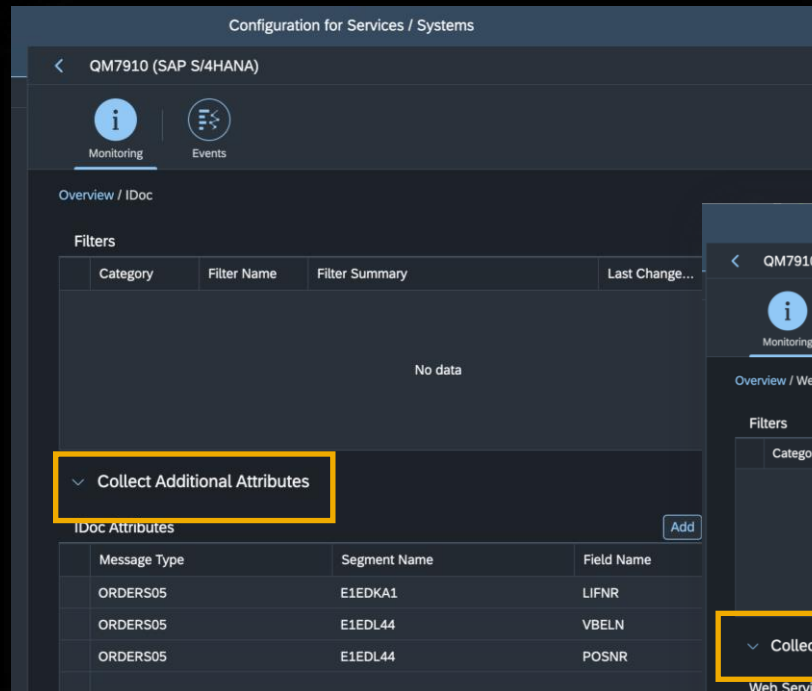

Integration & Exception Monitoring

Show Status Events on Overview Card

You can directly see in the **overview page** if a **maintenance window** is scheduled for a technical system.

Degradations or **disruptions** are also **reflected** now in the card for a cloud service, business service or system.

Services	Status	Start / End	Event Name / Description
QM7 SAP S/4HANA	Disruption	10 Oct 2022, 14:30 - 14 Oct 2022, 16:30	Disruption
QM7 SAP S/4HANA	Degradation	10 Oct 2022, 00:30 - 14 Oct 2022, 02:30	Degradation
QM7 SAP S/4HANA	Maintenance	11 Oct 2022, 14:30 - 14 Oct 2022, 16:30	Maintenance

Integration & Exception Monitoring

Show Action Logs for a Service / System

You can directly see in the **overview page** if a **maintenance window** is scheduled for a technical system.

Degradations or **disruptions** are also **reflected** now in the card for a cloud service, business service or system.

Integration & Exception Monitoring

Show Status Events on Overview Card

You can directly see who changed something in the configuration with the help of an **action log**.

A screenshot of the SAP Integration & Exception Monitoring application. The main window shows a "Tracking" view for "Business Services: VLAB_42K" with a time range of "2:00 AM - 6/6/23, 4:06 PM". An "Action Logs for QM7002" dialog box is open, displaying an event: "markus.bechler@sap.com Event Created Today at 4:13 PM Event Erroneous Concur Object Detected(Single) is created manually". The background interface includes a "Managed Components" list with various services and systems, each with a refresh icon and a status indicator (e.g., "ON"). A yellow box highlights the refresh icon for the "QM7002 (SAP S/4HANA)" component.

Integration & Exception Monitoring

Stateful Exceptions

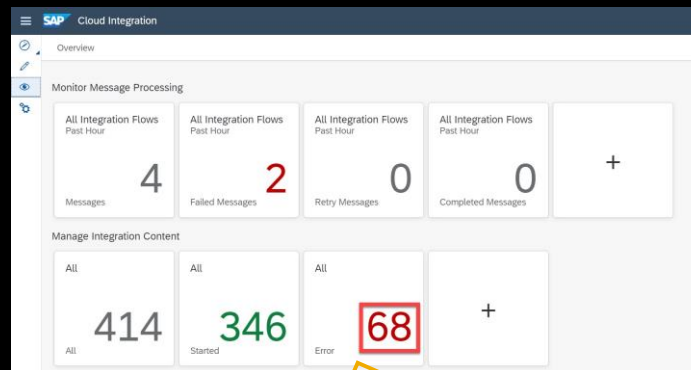

Where possible, Exception Monitoring is stepwise identifying **whether a past exception still exists**.

As an example, for SAP Cloud Integration, you see at one glance the number of **persisting Integration Artifact deployment failures**.

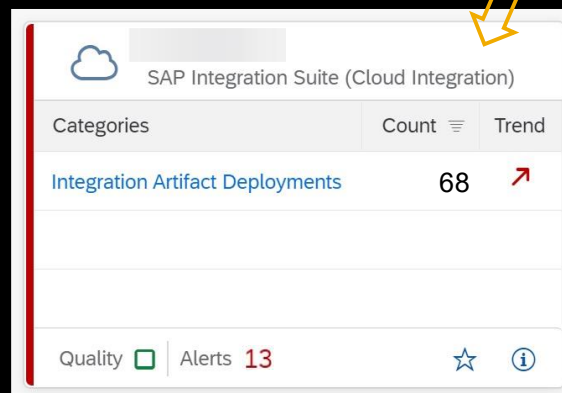

Integration & Exception Monitoring

View Related Exceptions

Integration &
Exception
Monitoring

Looking at the details of an integration scenario, like for SAP Intelligent Asset Management, you could directly see the **Related Exceptions** having the same correlation ID as the selected message.

Monitoring | Services: IM_EXM_Correlation_Test

Home > Topology > IM_EXM_Correlation_Test

IM_EXM_Correlation_Test

Duration	Messages
0 Sec	1

AIF Messages | **Related Exceptions**

SAP S/4HANA Cloud Data Replication

All (2) | Errors (2) | Warnings (0) | Resolved (0)

Exceptions (2 / 2)

Status	Timestamp	Message	User
✖			
✖			

Content

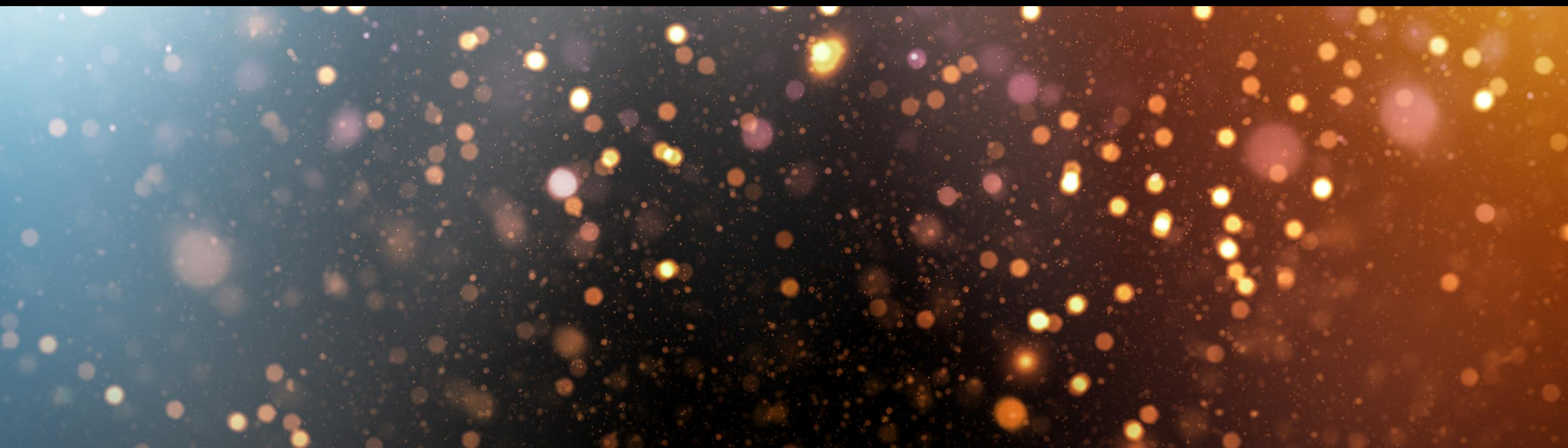

Integration & Exception Monitoring for SAP Ariba based scenarios

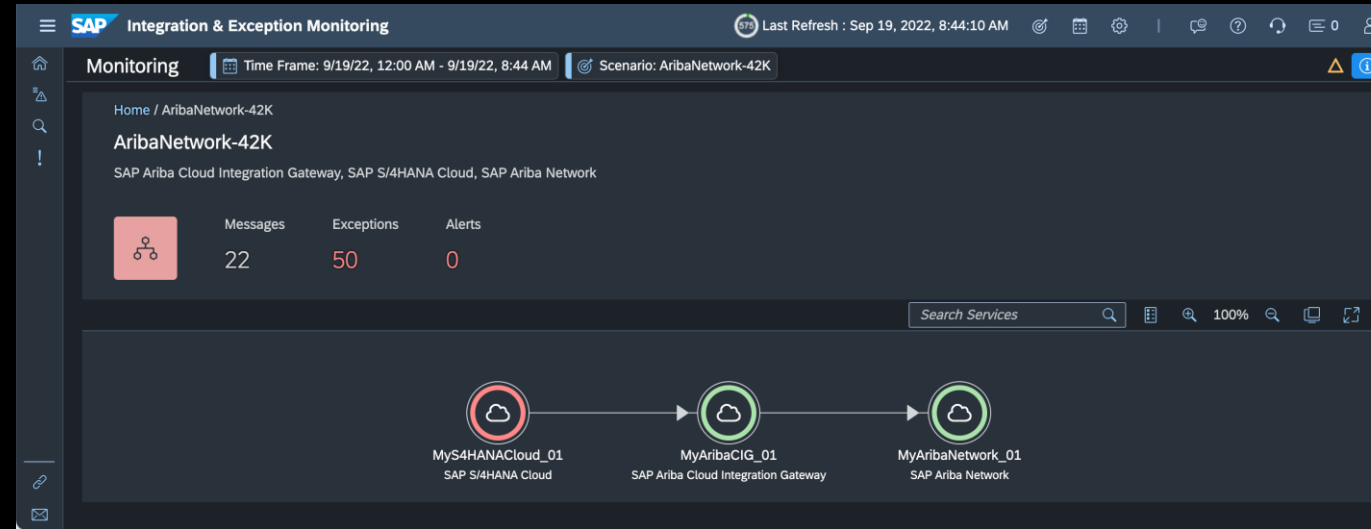

We collect **message log entries** from **SAP Ariba** and visualize it in Integration & Exception Monitoring for the following Ariba components (transactional data only):

- SAP Ariba Sourcing (Indirect Material incl. Contract Management)
- SAP Ariba Procurement (Guided Buying)
- SAP Ariba Network (Buyer side only - Order to Invoice, Source to Pay)
- SAP Ariba Cloud Integration Gateway (CIG)

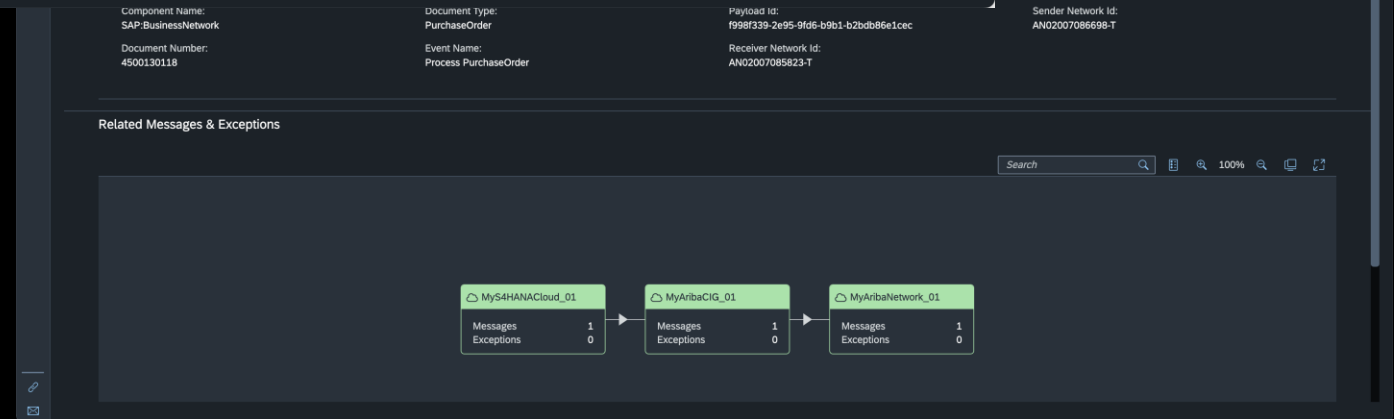

In addition, we collect **message log information and exceptions** from other Ariba integration scenario relevant components, like S/4HANA (e.g., IDoc, WS messages, App Logs, OData Logs, AIF messages) and visualize it.

Integration & Exception Monitoring for SAP Business ByDesign

We collect **Web Service message log entries** from **SAP Business ByDesign** and visualize it in Integration & Exception Monitoring.

At the bottom, a "Summary (2)" table is visible, showing message flow details:

Total	Direction	Inbound Interface	Outbound Interface	Status Summary
2	INCOMING			2
11	OUTGOING		SuccessFactorsAPIOut	11

Integration & Exception Monitoring for SAP Process Orchestration / Process Integration

Integration &
Exception
Monitoring

You can monitor **SAP Process Integration messages**. You get a detailed status overview of the incoming and outgoing messages for different interfaces. You can drill down to single messages to check individual issues and message details.

Message ID	Status	Status Text	Sender Component	Receiver Component	Sender Interface Name	Receiver Interface Name
42010AEF4D5A1EDDA6E2B0778A299BB8C	003		QM7_002		ABABusinessPartnerOut	
42010AEF4D5A1EDDA6E2B0778A299BB8C	003		QM7_002		ABABusinessPartnerOut	
42010AEF4D5F1EDDA6E295DC259D763A	003		QM7_002		ABABusinessPartnerOut	
42010AEF4D5F1EDDA6E295DC259D563A	003		QM7_002		ABABusinessPartnerOut	
42010AEF4D5F1EDDA6D809E1EC6EC05D	003		QM7_002	QJ9_515	ClassBulkReplicateReques...	
42010AEF4D5F1EDDA6D784387E2AC723	003		QM7_002	QJ9_515	ClassBulkReplicateReques...	
42010AEF4D5F1EDDA6D71791B89707E0	003		QM7_002	QJ9_515	ClassBulkReplicateReques...	
42010AEF4D5A1EDDA6D641DBF3E7F938	003		QM7_002		ABABusinessPartnerOut	
42010AEF4D5A1EDDA6D641DBF3E7D938	003		QM7_002		ABABusinessPartnerOut	

Outlook

Integration & Exception Monitoring – Functional Outlook

Planned

Integration & Exception Monitoring

- New search & track page
- Object view for master data
- Allow to copy existing scenarios into new scenarios
- Improvements to the current alerting integration
- Sporadic aggregation of exceptions (to cope with sudden metric surge)

Integration & Exception Monitoring – Content Roadmap

Supported Content

	Currently available			Planned for 2023
Integration & Exception Monitoring	SAP S/4HANA Cloud SAP S/4HANA PCE SAP S/4HANA SAP Business Suite SAP Marketing Cloud SAP Sales & Service Cloud SAP Integrated Business Planning SAP Order Management foundation	SAP SuccessFactors HXM Suite SAP SuccessFactors EC Payroll SAP Ariba SAP Concur SAP Fieldglass SAP Intelligent Asset Management SAP Field Service Management SAP Life Sciences Cloud	SAP Business ByDesign SAP BTP NEO (custom) SAP BTP ABAP (custom/SAP) SAP Integration Suite (CI) SAP Process Orchestration SAP Master Data Integration SAP Mobile Services Several SAP BTP based SaaS apps	SAP Analytics Cloud SAP Logistic Business Network SAP Data Intelligence SAP Event Mesh SAP Consumer Industry Cloud SAP Omnichannel Promotion Pricing SAP Ariba SLP & SAP Ariba MDNI

Poll

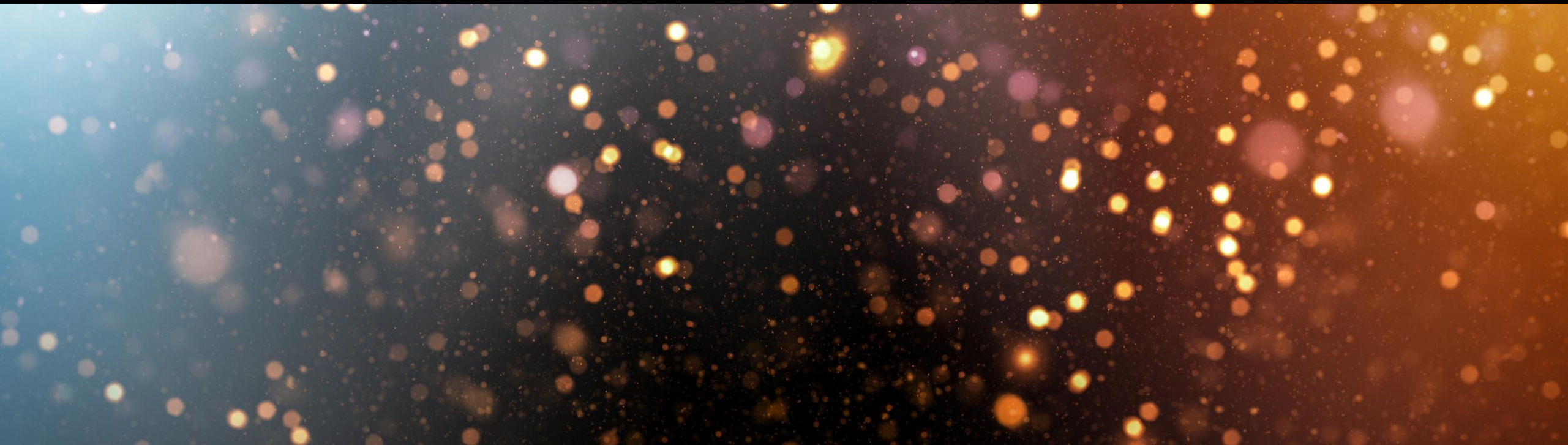

We ask, you answer!

Go to www.menti.com

Enter code **31 73 91 9**

or use the QR code

<https://www.menti.com/alfnboszswfm>

Additional Information

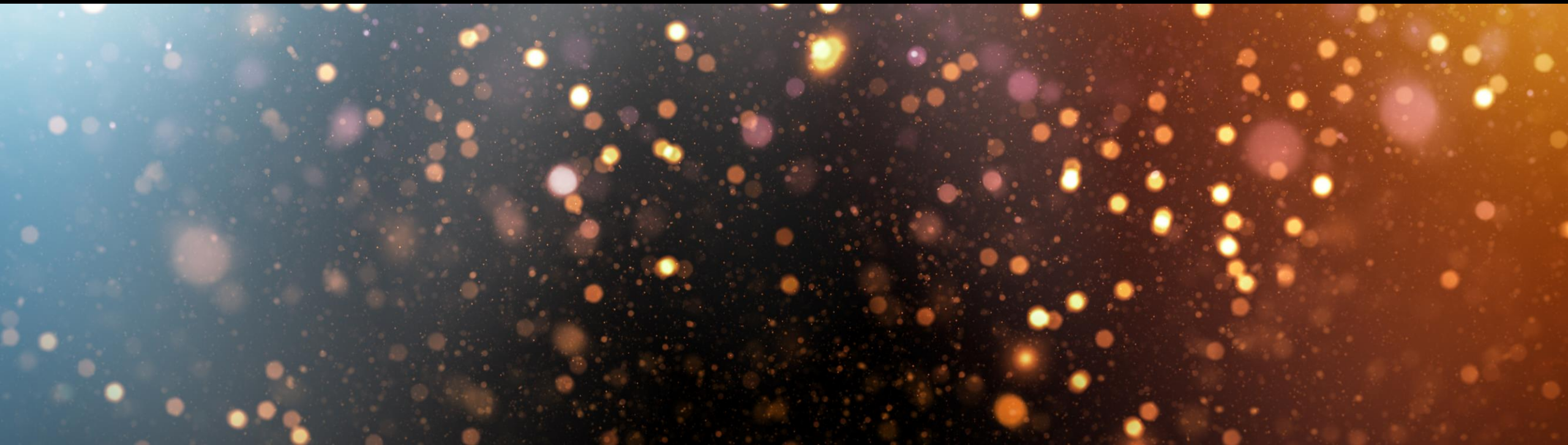

Planning a Transition Project

SAP Readiness Check for SAP Cloud ALM

[Read blog post](#)

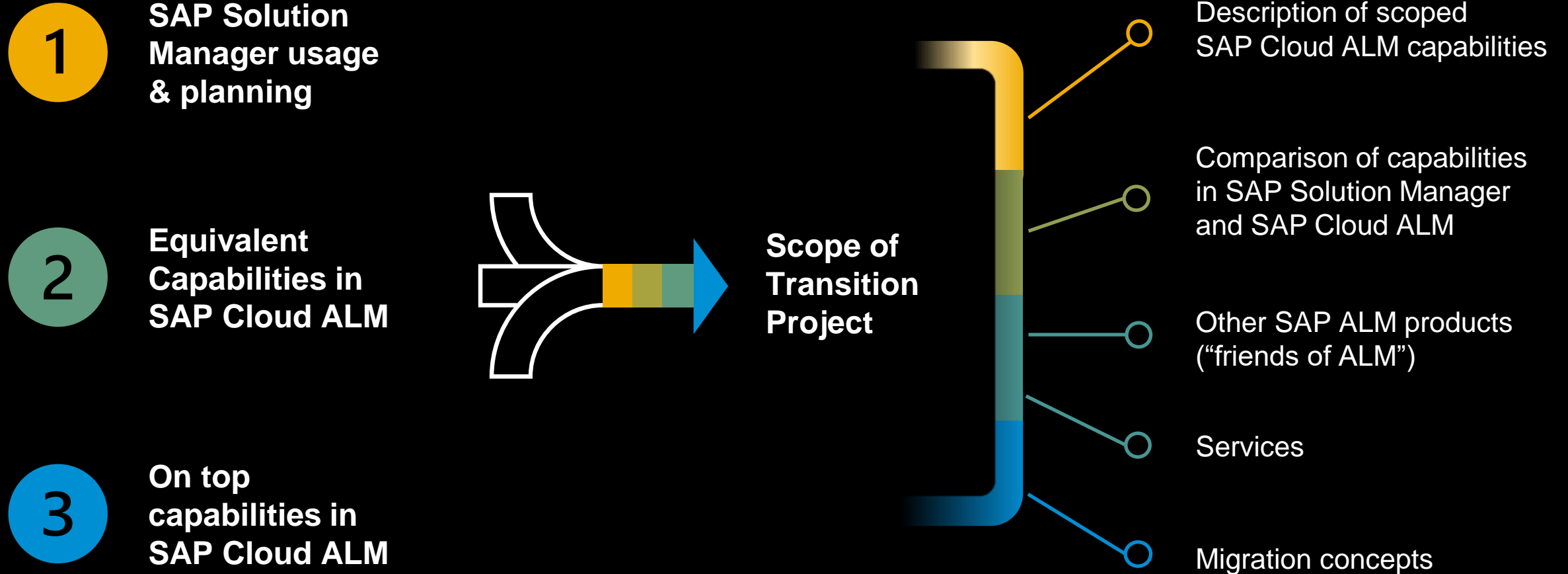

Upcoming Events: Save the date!

SAP ALM Summits 2023:

- **July 25 - 27** SAP ALM Summit APJ ([register here](#))
- **October 10-13** SAP ALM Summit EMEA ([register today](#))

(*dates are subject to change)

Find all ALM Events here:
<https://support.sap.com/alm-events>

SAP ALM Summit EMEA

Energize your ALM transformation!

October 10–13, 2023 | Manufaktur Mannheim, Germany

Benefit from 4 packed days with 70+ sessions.

Learn from our ALM customers.

Leverage our partners' experience.

Discuss with ALM experts.

Make use of countless networking possibilities..

EARLY BIRD TICKET

1.390 € + 19% VAT (End of 30.06.2023)

REGULAR TICKET

1.690 € + 19% VAT

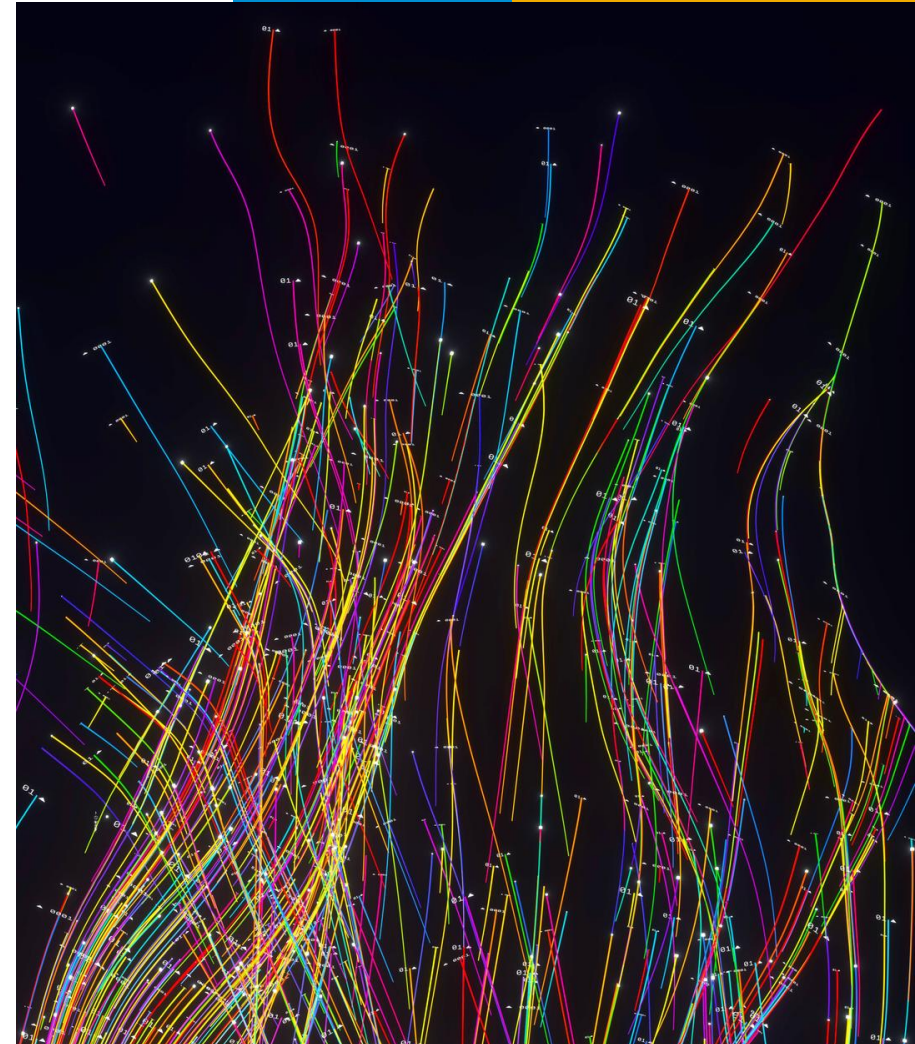

Stay Updated: ALM Newsletter

Stay updated about the latest news in
Application Lifecycle Management!

Register now for our brand-new monthly
ALM newsletter here:

[Register here](#)

Join us on SAP Community!

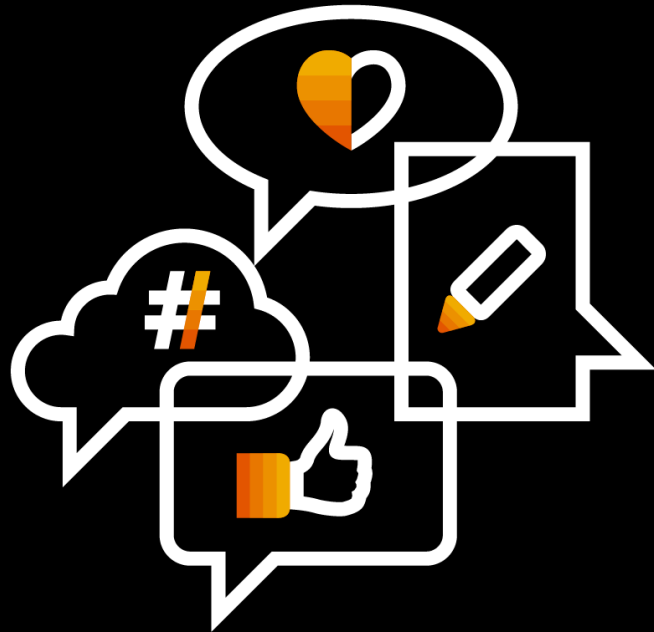

Follow the tag [SAP Cloud ALM](#) on SAP Community

Engage with the best and brightest of the software industry

Learn from **blog posts** and **questions and answers**

Be a part of SAP Community Call for SAP Cloud ALM Experts!

Tonja Kehrer

Megha Nagar

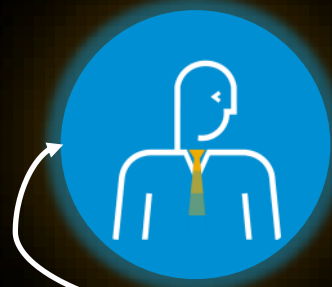

This could be you

Michael Buse

Tim Steuer

We will be back!

The next SAP Community Call for SAP Cloud ALM Experts will take place on

July 5th, 4pm CEST | 10am EST

The focus topic of this call will be: **Implementation**

All registered participants will receive an e-mail invite for this call.

Q&A

Thank you.

Contact information:

cloudalm@sap.com

Follow us

www.sap.com/contactsap

© 2023 SAP SE or an SAP affiliate company. All rights reserved.

No part of this publication may be reproduced or transmitted in any form or for any purpose without the express permission of SAP SE or an SAP affiliate company.

The information contained herein may be changed without prior notice. Some software products marketed by SAP SE and its distributors contain proprietary software components of other software vendors. National product specifications may vary.

These materials are provided by SAP SE or an SAP affiliate company for informational purposes only, without representation or warranty of any kind, and SAP or its affiliated companies shall not be liable for errors or omissions with respect to the materials. The only warranties for SAP or SAP affiliate company products and services are those that are set forth in the express warranty statements accompanying such products and services, if any. Nothing herein should be construed as constituting an additional warranty.

In particular, SAP SE or its affiliated companies have no obligation to pursue any course of business outlined in this document or any related presentation, or to develop or release any functionality mentioned therein. This document, or any related presentation, and SAP SE's or its affiliated companies' strategy and possible future developments, products, and/or platforms, directions, and functionality are all subject to change and may be changed by SAP SE or its affiliated companies at any time for any reason without notice. The information in this document is not a commitment, promise, or legal obligation to deliver any material, code, or functionality. All forward-looking statements are subject to various risks and uncertainties that could cause actual results to differ materially from expectations. Readers are cautioned not to place undue reliance on these forward-looking statements, and they should not be relied upon in making purchasing decisions.

SAP and other SAP products and services mentioned herein as well as their respective logos are trademarks or registered trademarks of SAP SE (or an SAP affiliate company) in Germany and other countries. All other product and service names mentioned are the trademarks of their respective companies.

See www.sap.com/copyright for additional trademark information and notices.