

Operations of cloud centric landscapes

Newly delivered features in Q1 2023

Janko Budzisch, SAP
April 2023

PUBLIC

Disclaimer

The information in this presentation is confidential and proprietary to SAP and may not be disclosed without the permission of SAP. Except for your obligation to protect confidential information, this presentation is not subject to your license agreement or any other service or subscription agreement with SAP. SAP has no obligation to pursue any course of business outlined in this presentation or any related document, or to develop or release any functionality mentioned therein.

This presentation, or any related document and SAP's strategy and possible future developments, products and or platforms directions and functionality are all subject to change and may be changed by SAP at any time for any reason without notice. The information in this presentation is not a commitment, promise or legal obligation to deliver any material, code or functionality. This presentation is provided without a warranty of any kind, either express or implied, including but not limited to, the implied warranties of merchantability, fitness for a particular purpose, or non-infringement. This presentation is for informational purposes and may not be incorporated into a contract. SAP assumes no responsibility for errors or omissions in this presentation, except if such damages were caused by SAP's intentional or gross negligence.

All forward-looking statements are subject to various risks and uncertainties that could cause actual results to differ materially from expectations. Readers are cautioned not to place undue reliance on these forward-looking statements, which speak only as of their dates, and they should not be relied upon in making purchasing decisions.

Agenda

SAP Cloud ALM - **Overview**

SAP Cloud ALM – **Newly delivered features in Q1 2023**

SAP Cloud ALM – **Open Telemetry @ SAP**

SAP Cloud ALM – **Roadmap**

SAP Cloud ALM for Operations

Overview

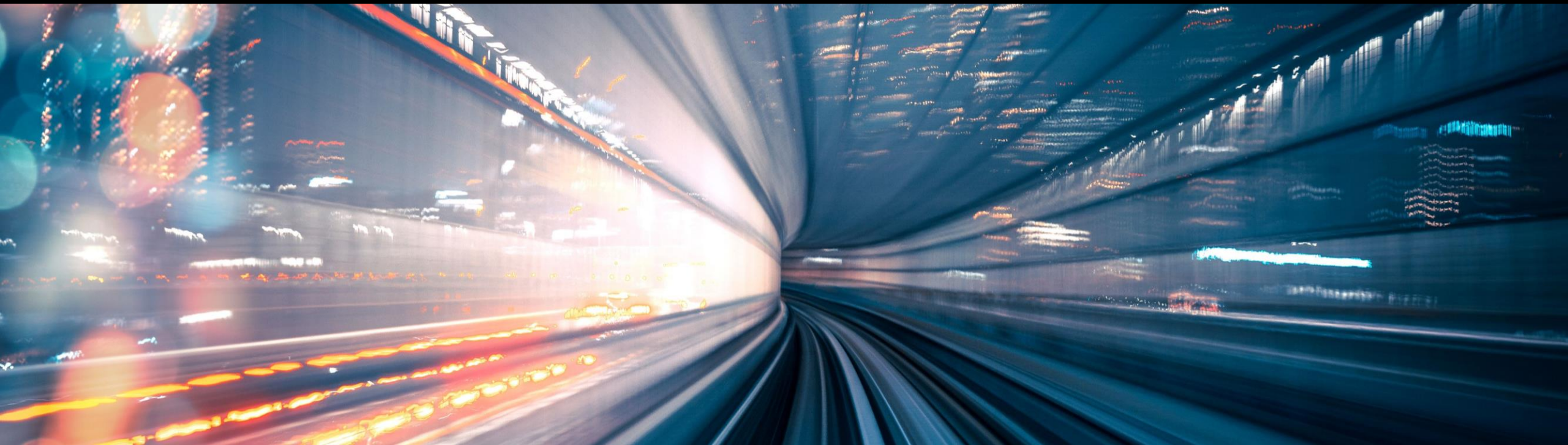

SAP Cloud ALM for Operations – Functional Overview

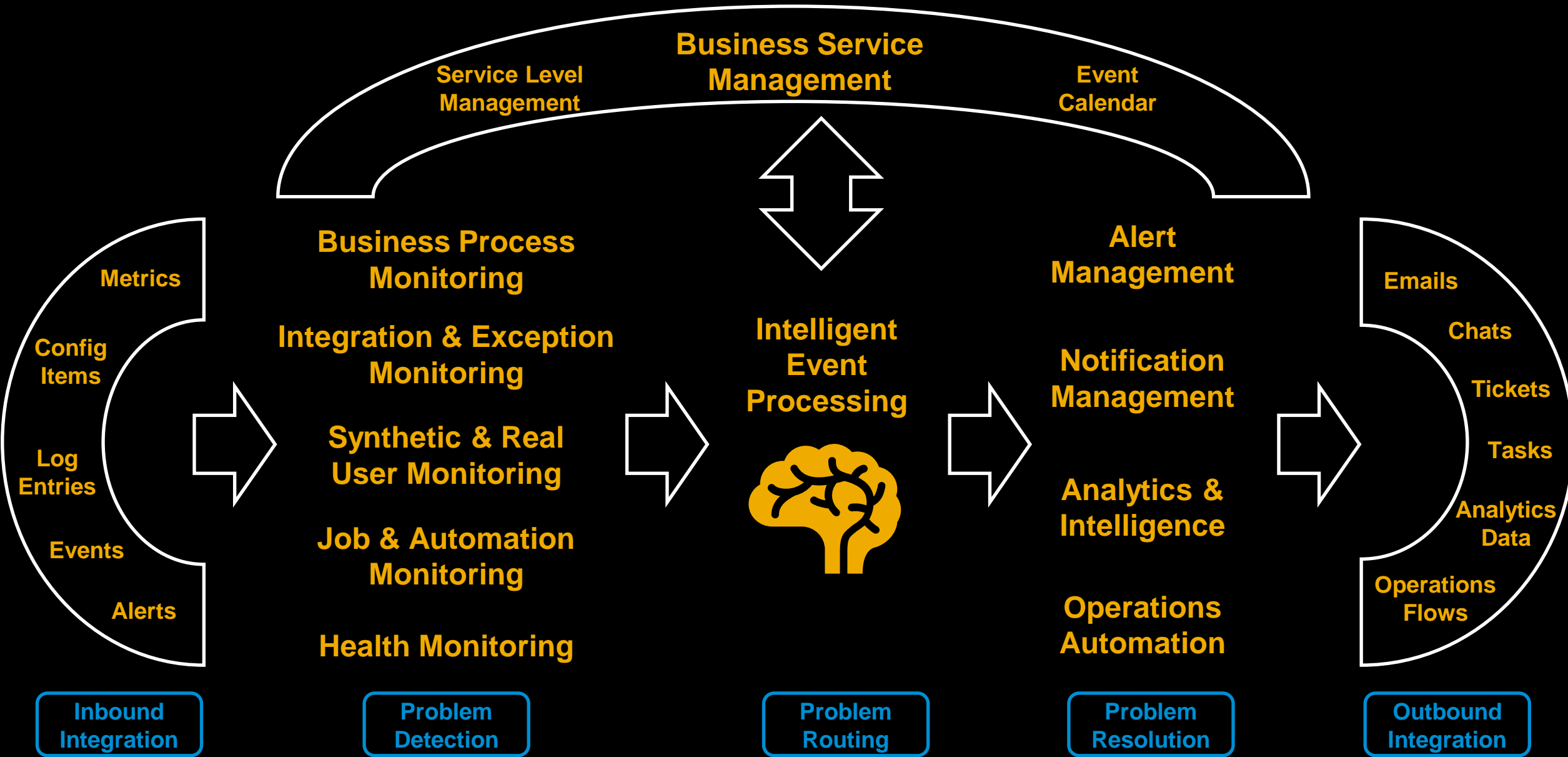

SAP Cloud ALM for Operations

Newly delivered features in Q1 2023

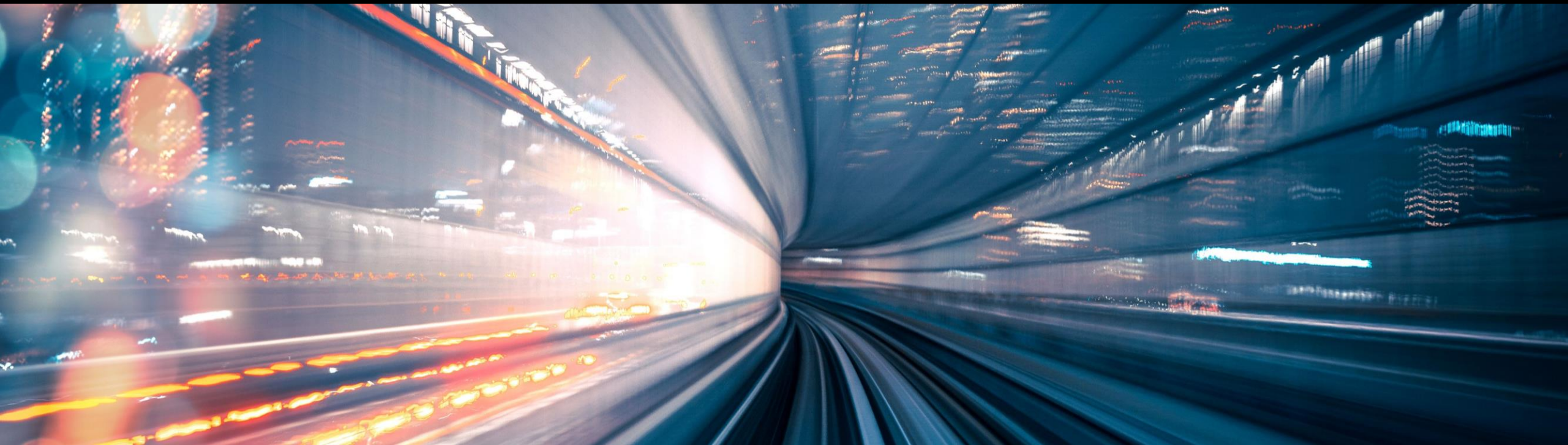

Business Process Monitoring

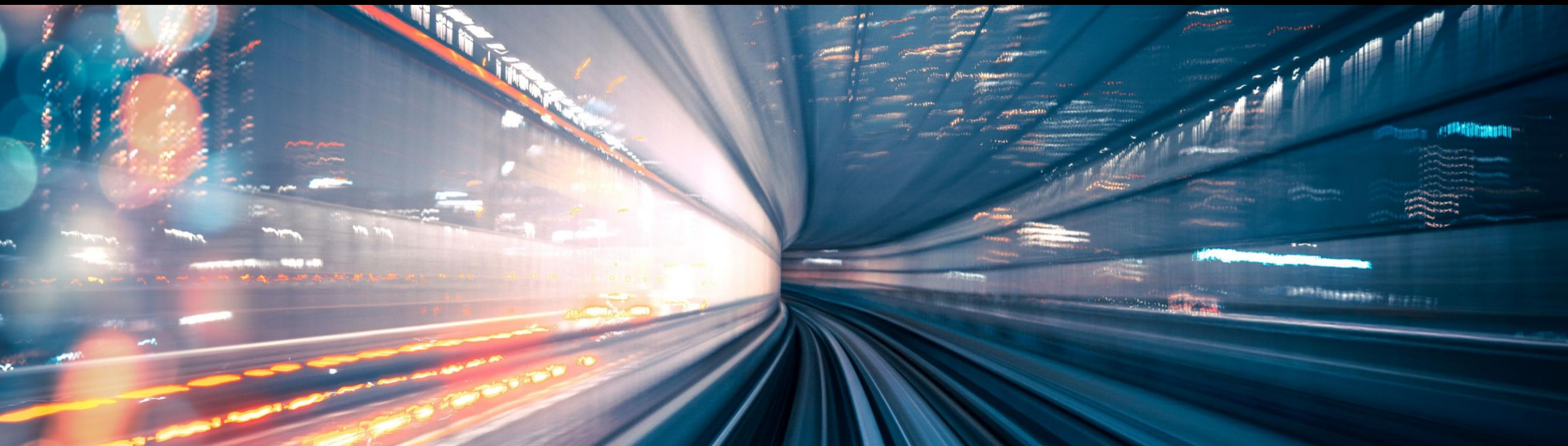

Business Process Monitoring - New Features delivered in Q1/2023

Delete Managed Components

Configuration of Managed Components

Managed Components (2/2) ↻

| Name | Type | Data Collection | Last Data Collection | Deletion |
|-----------------------------|------------------------------|-------------------------------------|---------------------------|----------|
| MyS4HANACloud_01 | SAP S/4HANA Cloud | <input checked="" type="checkbox"/> | Mar 23, 2023, 04:19:07 AM | |
| MySuccessFactorsHXMSuite_01 | SAP SuccessFactors HXM Suite | <input checked="" type="checkbox"/> | Mar 23, 2023, 04:19:07 AM | |

Close

As a **Process Monitoring Administrator**, you can now also **delete unused services and systems** directly in business process monitoring, for example, if they no longer exist in your landscape or if you plan to decommission them.

Business Process Monitoring - New Features delivered in Q1/2023

Save Personalizations as Views

You can now **save your filter settings** in the process chain **and in the KPI details as views**. This allows you to apply the settings the next time you work with the dashboards. Please note that this is a user-specific configuration that can't be applied globally or shared with other users.

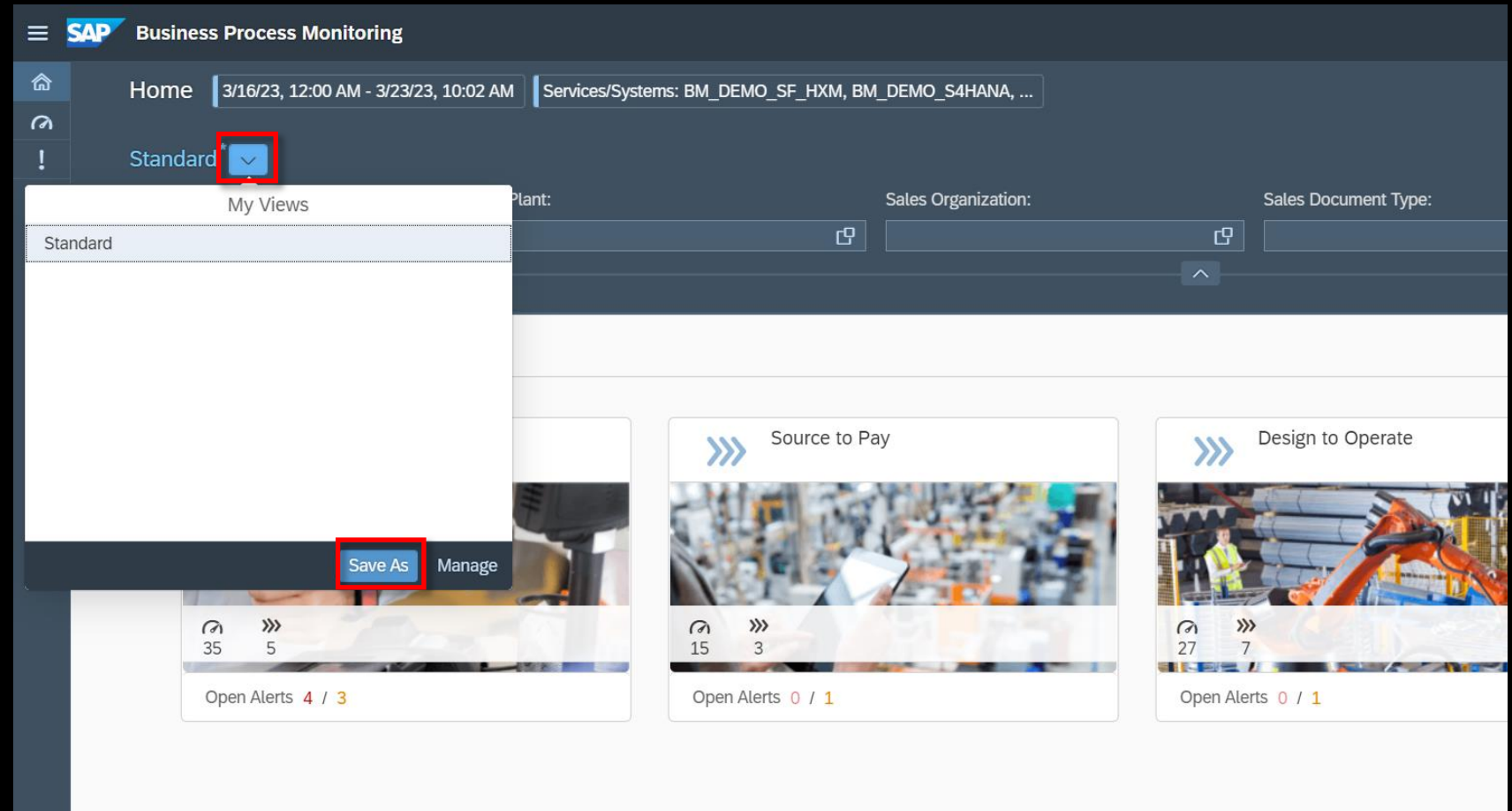

Business Process Monitoring - New Features delivered in Q1/2023

New KPIs

KPI Employments Terminated Within 30 Days

The KPI Employments Terminated Within 30 Days is now available for the end-to-end process Recruit to Retire. This helps you keep track of the number of employees whose employment will be terminated within the next 30 days.

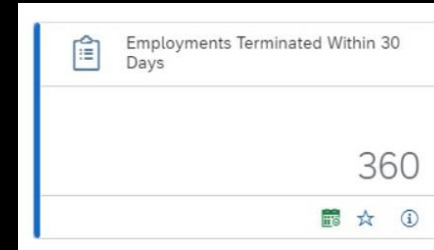

Vacant Positions

The new KPI Vacant Positions is now available for the end-to-end process Recruit to Retire. This helps you keep track of the number of all unfilled positions that are currently to be hired.

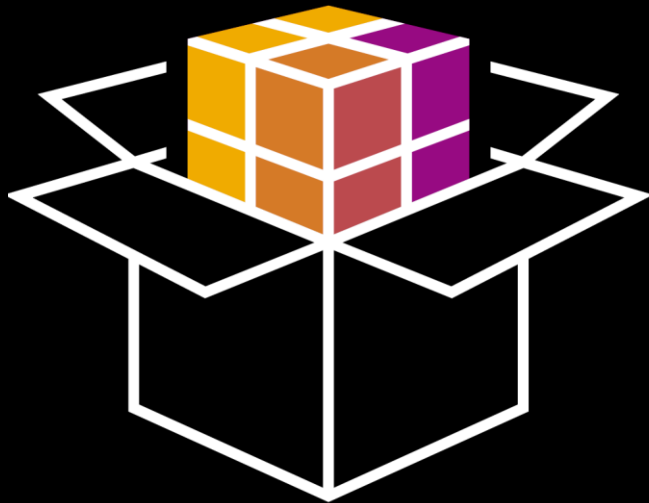
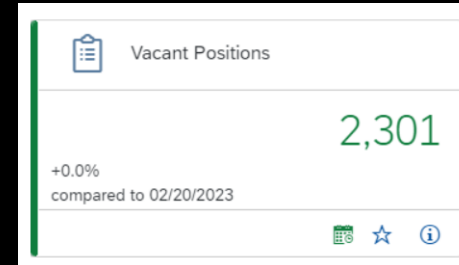

Integration & Exception Monitoring

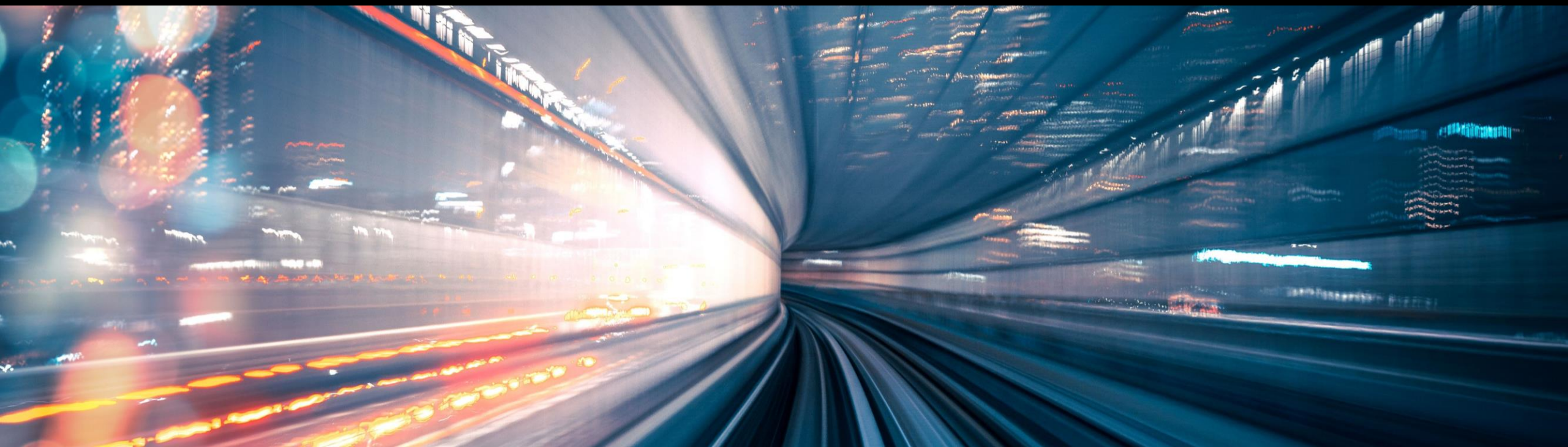

Integration & Exception Monitoring - New Features delivered in Q1/2023

View Message Details in the Tracking Page

You can view the message details of search result items in the **Tracking page**. The new page design allows you to view message **details of search result items** in the same page without navigating to the single message details page of each item.

A screenshot of the SAP Integration & Exception Monitoring interface. The top navigation bar shows "SAP Integration & Exception Monitoring" and "Last Refresh : Mar 23, 2023, 10:36:02 AM". The main header is "Tracking" with a sub-header "Business Services: FieldServiceManagement_S4HANACloud, Ar...". A search bar contains "AGGnR8Vi-fY0CI66nIrDLDCadkKY". Below the search bar, a table lists search results. The first result is highlighted, showing "Message ID: AGGnR8Vi-fY0CI66nIrDLDCadkKY" and "Status: FAILED". To the right, a detailed view of this message is shown, including "Status Details" (Status: FAILED, Event Time End: Mar 23, 2023, 10:00:03 AM) and "Application Data" (AlternateWebLink, CorrelationId, IntegrationArtifactName, etc.).

Integration & Exception Monitoring - New Features delivered in Q1/2023

Filter Messages Based on Attribute Values

You can now **filter messages based on message attribute values** in the message category overview page. This option allows you to **filter messages by individual attributes**.

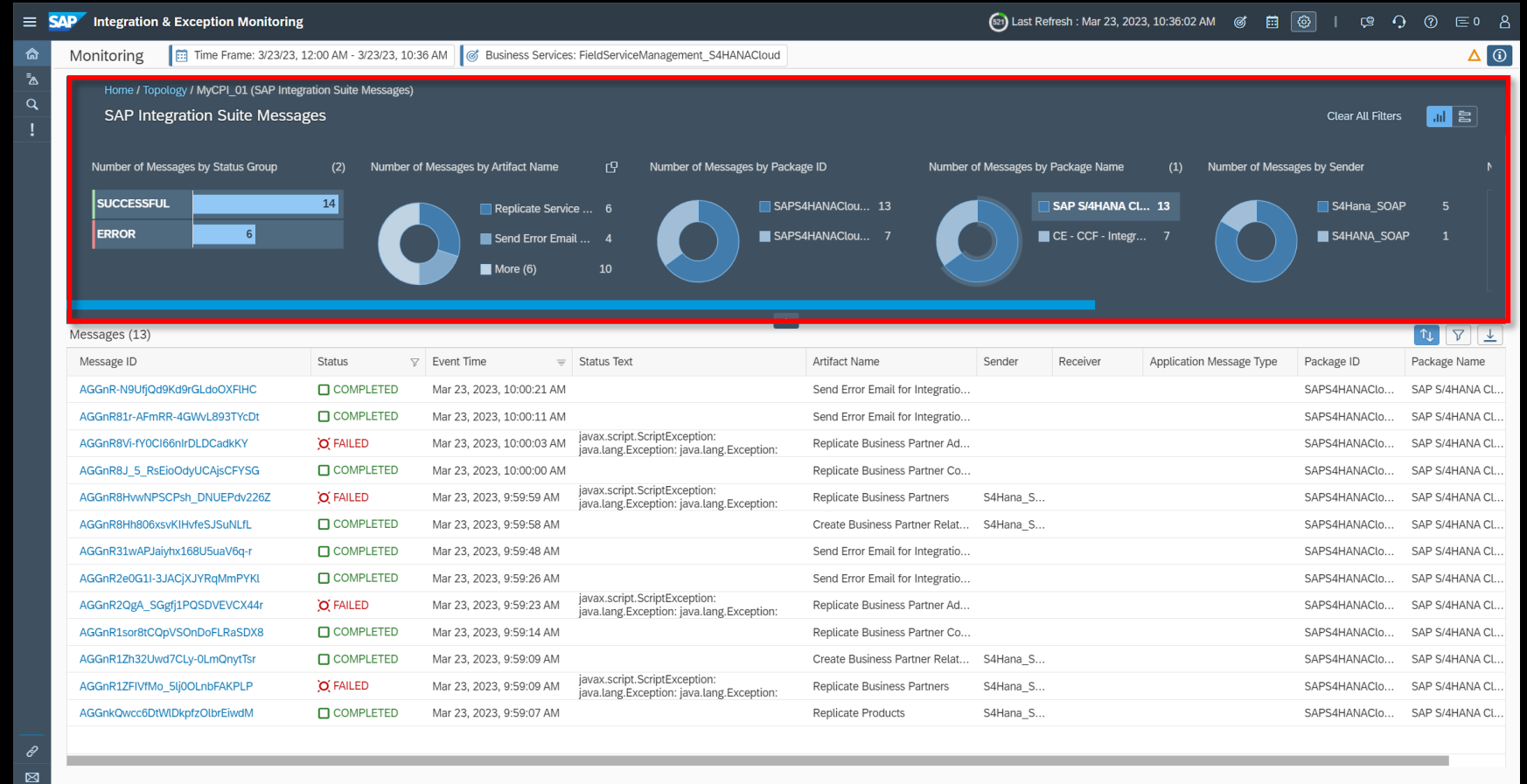

Integration & Exception Monitoring - New Features delivered in Q1/2023

Define Personal Data when Collecting Additional Attributes

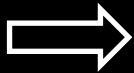

As an **administrator** or an **integration expert**, you can **define** whether the additional payload attributes collected in the Collect Additional Attributes section in the configuration screen are **personal data**, which are then only shown to users who have **Integration Owner Sensitive** role.

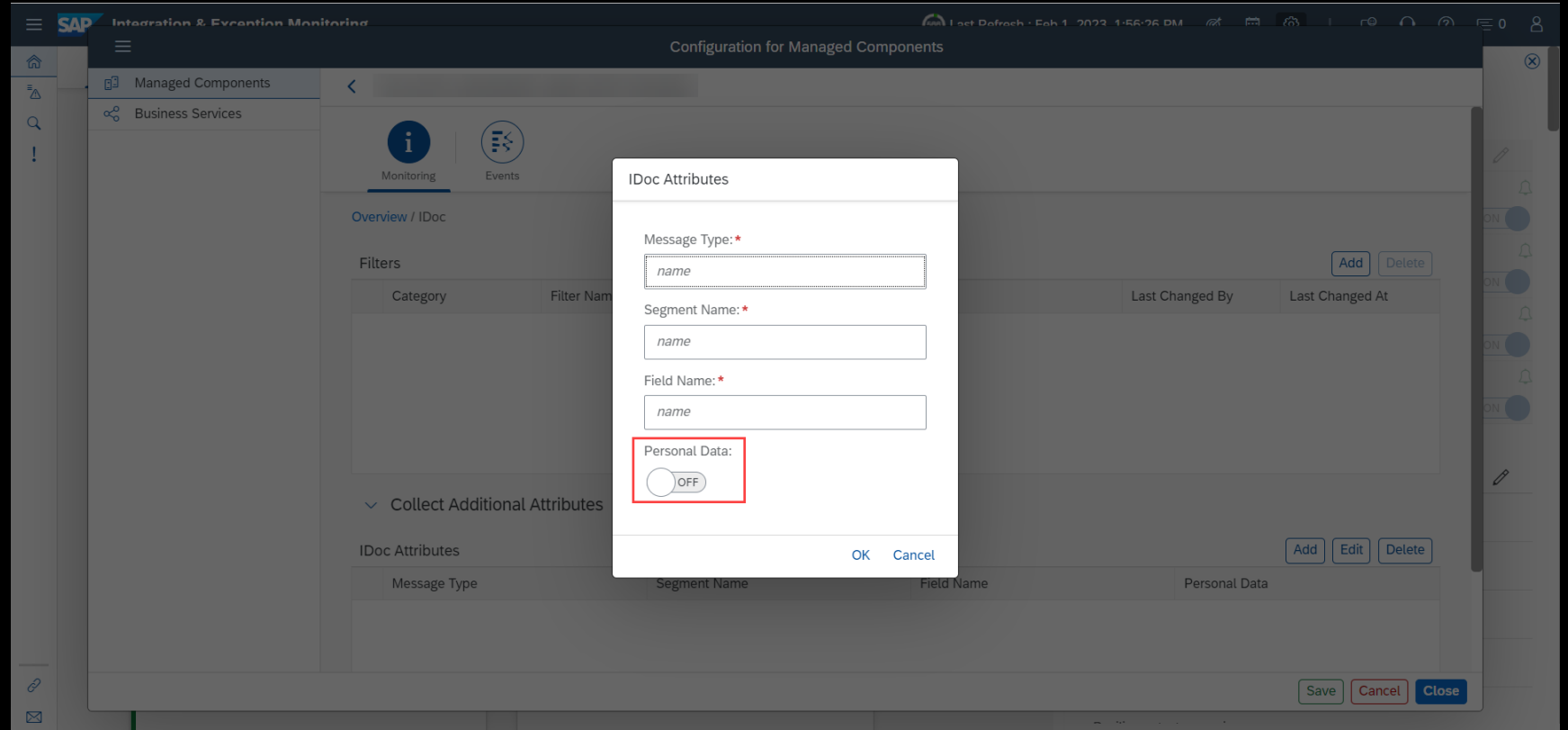

Integration & Exception Monitoring - New Features delivered in Q1/2023

Show Exception Monitoring Counter in External Dashboard

In this first version, you can now **see analytical data (exception counters)** as collected by Exception Monitoring **in external dashboards** (e.g. Grafana) via [analytics-api](#).

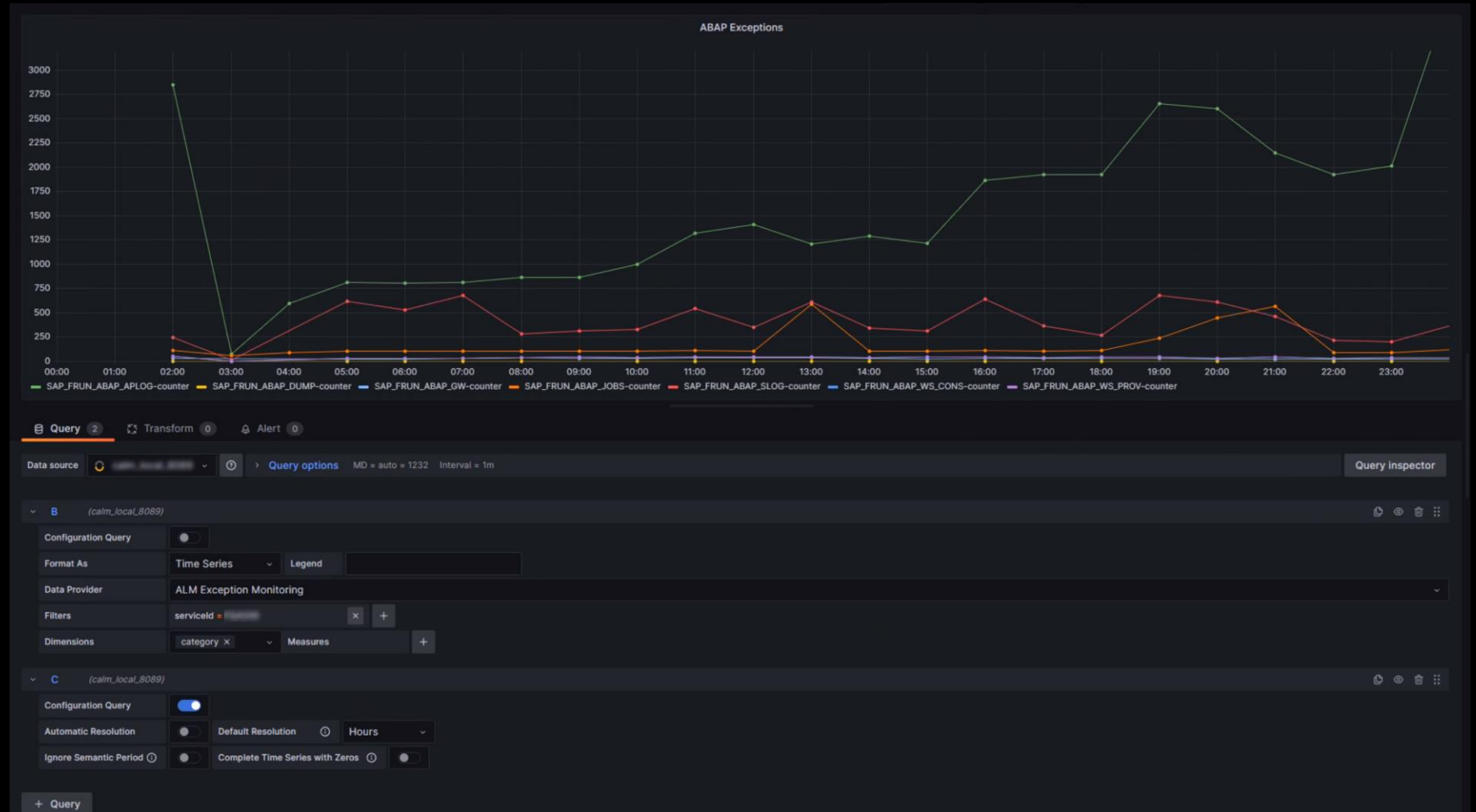

Integration & Exception Monitoring - New Features delivered in Q1/2023

Newly Supported Content

Newly supported **Integration & Exception Monitoring** content:

- You can now monitor following additional message artefacts:
 - **Master Data Native Interface (MDNI)** for **SAP Ariba Procurement** and **SAP Ariba Sourcing**
 - **SAP Business Network for Logistics**
 - **SAP Information Collaboration Hub For Life Sciences**
- You can now monitor following additional exceptions:
 - in the **SAP Analytics Cloud Activity Logs**
 - from the **SAP SuccessFactors Data Replication Monitor**

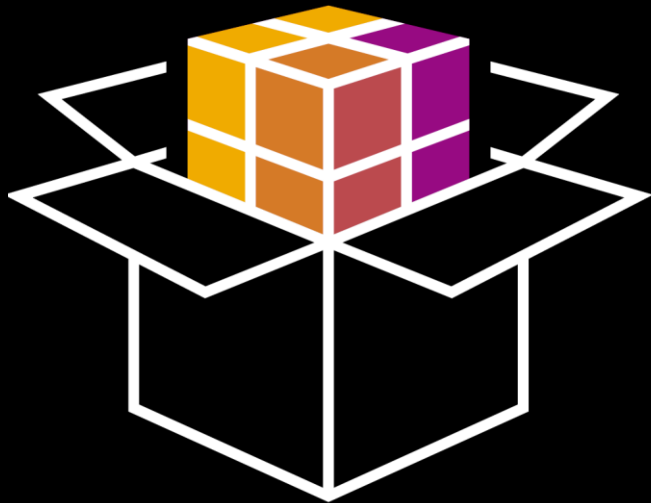

Real User Monitoring

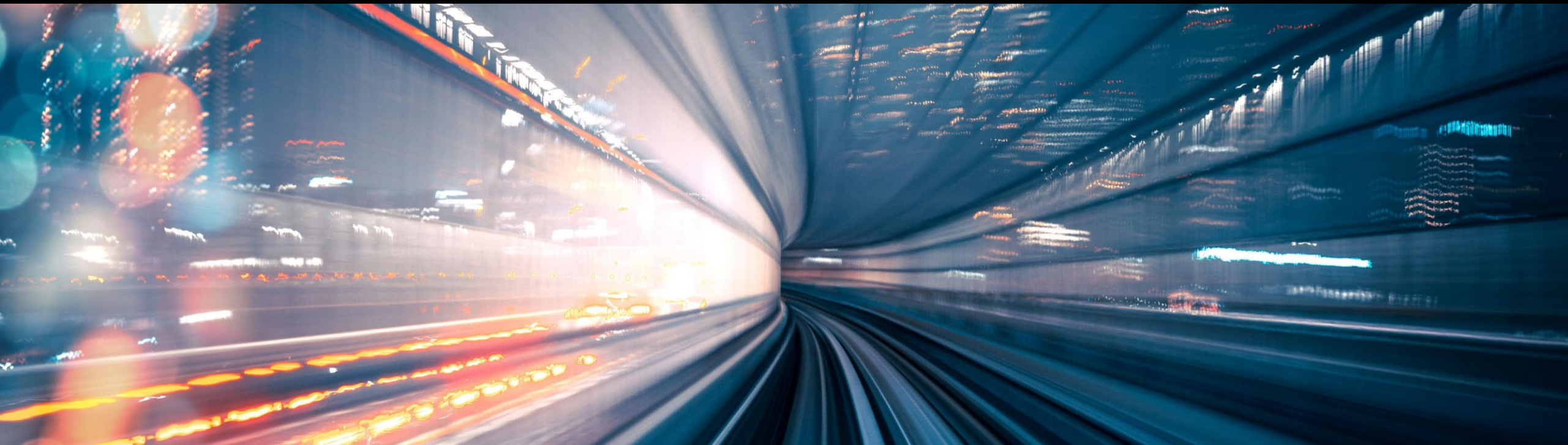

Real User Monitoring - New Features delivered in Q1/2023

Download Context Information on Request Correlations

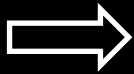
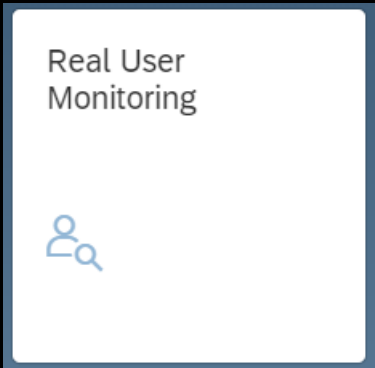

In the Execution Details of the Request Overview, you can now **download a JSON file** containing context information on **request correlations** in Real User Monitoring.

A screenshot of the SAP Real User Monitoring interface. The top bar shows "SAP Real User Monitoring" and "Last Refresh : Apr 5, 2023, 3:58:12 PM". The main area displays "Requests" for a specific request (F1515) with a time frame of 4/5/23, 2:58 PM - 4/5/23, 3:58 PM. A red box highlights a download icon in the top right corner. The main content shows a request overview for "SAPUI5" with a 78% completion rate, and a detailed view of the request execution. The detailed view shows the following information:

| | |
|-----------------------------|--------------------|
| Request Name: | F1515 |
| Action Name: | SelScreenRun_press |
| User Name: | CB0000000048 |
| Response Time [ms]: | 17,721 |
| Net Time [ms]: | 13,816 |
| Bytes Sent / Received [B]: | 12,652 / 38,740 |
| OS Version: | Mac OS 10.15 |
| Browser Version: | Safari 15 |
| Number of Roundtrips: | 4 |
| Server Roundtrip Time [ms]: | 9,483 |
| Network Time [ms]: | 37 |

The interface also shows a list of request correlations for "HTTPS" with a 2% completion rate, including details like "Request Name: SRF_REPORTING_TASK", "Action Name: batch-", "User Name: CB0000000048", "Response Time [ms]: 1,246", "Net Time [ms]: 287", "Memory [KB]: 3,614", "Bytes Sent / Received [B]: 771 / 1,891", and "External Calls: 4". A red box at the bottom left highlights a file named "SAPCloudALM_Re...json".

Download context information on request correlations, this information can be used for **support purposes**.

Real User Monitoring - New Features delivered in Q1/2023

New Content: SAP BTP, Cloud Foundry environment

For service type **SAP BTP, Cloud Foundry environment**, you can monitor performance and usage metrics for your Java and Node.js applications.

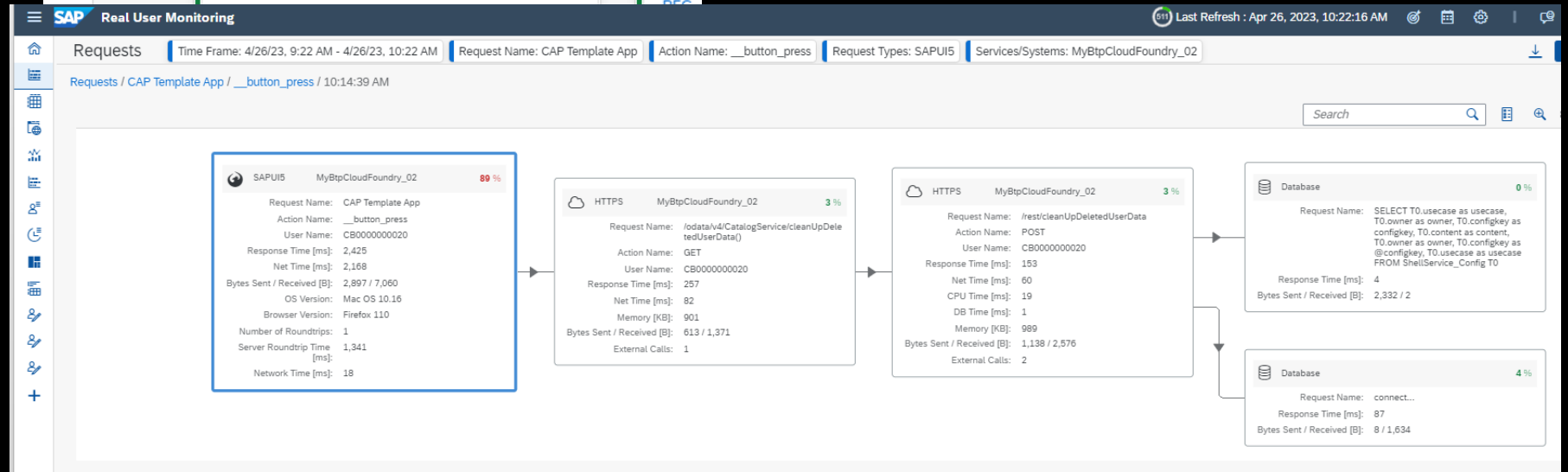
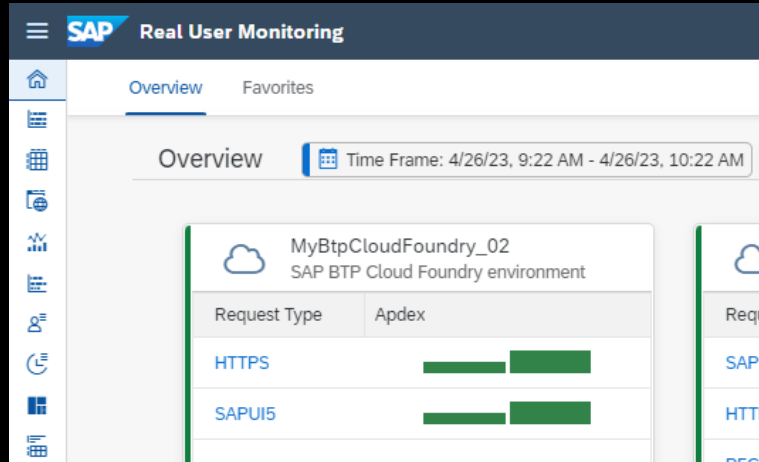

Synthetic User Monitoring

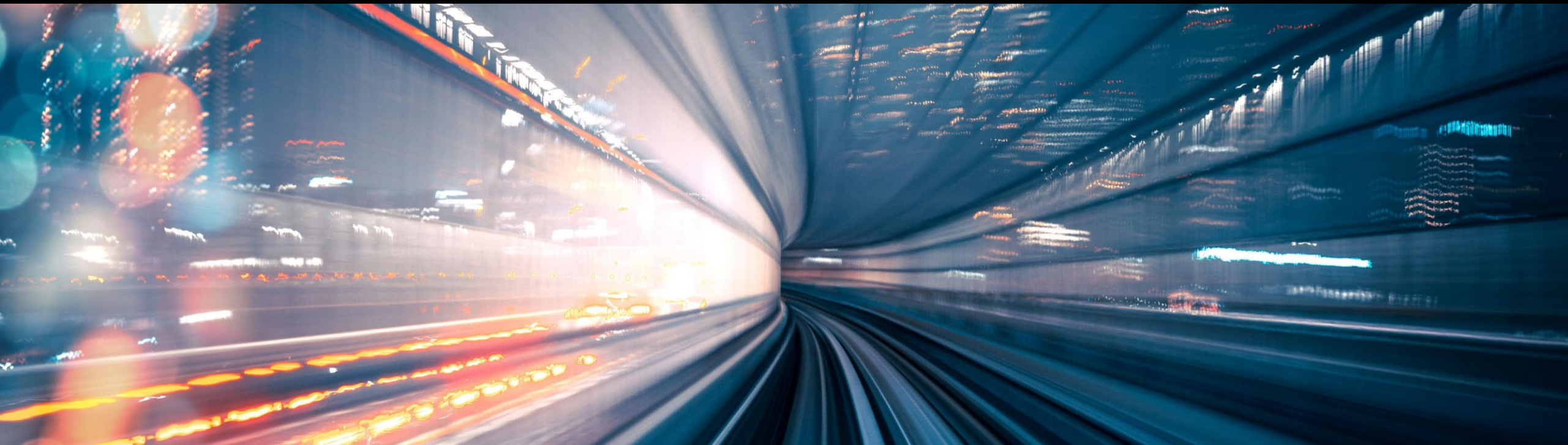

Synthetic User Monitoring - New Features delivered in Q1/2023

New Execution Metrics I

You can now select **Active metrics in the tab Selenium** of the scenario configuration.

- Browser:** Browser: Chrome (Use default checked); Webdriver arguments: None (Use default checked).
- Execution:** Execution speed: Fastest (Use default checked); Element Wait timeout [s]: 20 (Use default checked); Global Wait timeout [s]: 20 (Use default checked).
- Screenshots:** Automatic screenshots: None (Use default checked); Enable explicit screenshots: false (Use default checked).
- Metrics:** Active metrics: A dropdown menu is open, showing "network:navigation" and "network:resource" both checked. An "Apply" button is at the bottom of the dropdown. (Use default unchecked).

Synthetic User Monitoring - New Features delivered in Q1/2023

New Execution Metrics II

In the **execution details**, this allows you to **display the durations** down to **individual resources loaded in the browser page**, offering a more detailed performance view.

Execution Details:

- Test Screenshot Success on SauceLabs EU
- Feb 14, 2023, 10:09:01 AM
- Availability OK
- Good Performance
- Response Time: 5 sec 383 ms
- Threshold Green to Yellow: 8 sec 400 ms
- Threshold Yellow to Red: 16 sec 800 ms

Steps:

| Name | 0 s | 2 s | 4 s | 6 s | 8 s | 10 s | 12 s |
|--------------------|----------------|-----|-----|-----|-----|------|------|
| Test | [Timeline bar] | | | | | | |
| #1_open | [Timeline bar] | | | | | | |
| #2_setWindowSize | [Timeline bar] | | | | | | |
| #3_storeXPathCount | [Timeline bar] | | | | | | |
| #4_if | [Timeline bar] | | | | | | |
| #5_click | [Timeline bar] | | | | | | |
| #6_end | [Timeline bar] | | | | | | |
| #7_type | [Timeline bar] | | | | | | |
| #8_sendKeys | [Timeline bar] | | | | | | |
| search | [Timeline bar] | | | | | | |

Resources:

| Name | Type | Size | Duration | 0 s | 2 s | 4 s | 6 s | 8 s | 10 s | 12 s |
|-----------------------------|------------|--------------|---------------|----------------|-----|-----|-----|-----|------|------|
| Test | Step | | 5 sec 167 ... | [Timeline bar] | | | | | | |
| | Navigation | 46.92 KiB | 1 sec 373 ... | [Timeline bar] | | | | | | |
| m=cdos,dpf,hsm,jsa,d,csi | Resource | 267.92 KiB | 134 ms | [Timeline bar] | | | | | | |
| valentines-day-2023-6753651 | Resource | 285.11 KiB | 100 ms | [Timeline bar] | | | | | | |
| desktop_searchbox_sprites31 | Resource | 960.00 Bytes | 51 ms | [Timeline bar] | | | | | | |

Synthetic User Monitoring - New Features delivered in Q1/2023

Display Gross Duration Times for Execution Steps

In the **Execution Details**, the **gross duration times** for execution steps are now displayed.

| Order | Name | Status | | Response Time | |
|-------|----------------------------|-------------------------------------|-------------------------------------|---------------|----------------|
| | | Availability | Performance | Duration Net | Duration Gross |
| 1 | Entrance | <input checked="" type="checkbox"/> | <input checked="" type="checkbox"/> | 7 sec 576 ms | 7 sec 916 ms |
| 2 | Select AG Contract Revenue | <input checked="" type="checkbox"/> | <input checked="" type="checkbox"/> | 7 sec 344 ms | 7 sec 424 ms |
| 3 | Go to Bonus bracket | <input checked="" type="checkbox"/> | <input checked="" type="checkbox"/> | 3 sec 518 ms | 3 sec 597 ms |

Job & Automation Monitoring

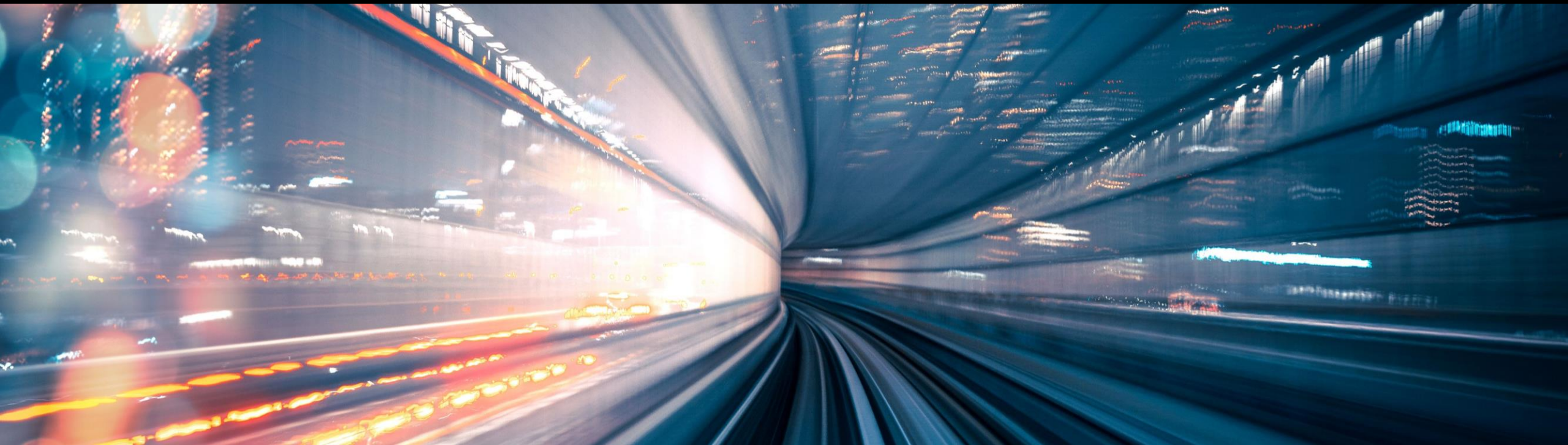

Job & Automation Monitoring - New Features delivered in Q1/2023

Monitor SAP Business Workflows

Newly supported products:

- **You can monitor a new job type, SAP Business Workflow now*.**

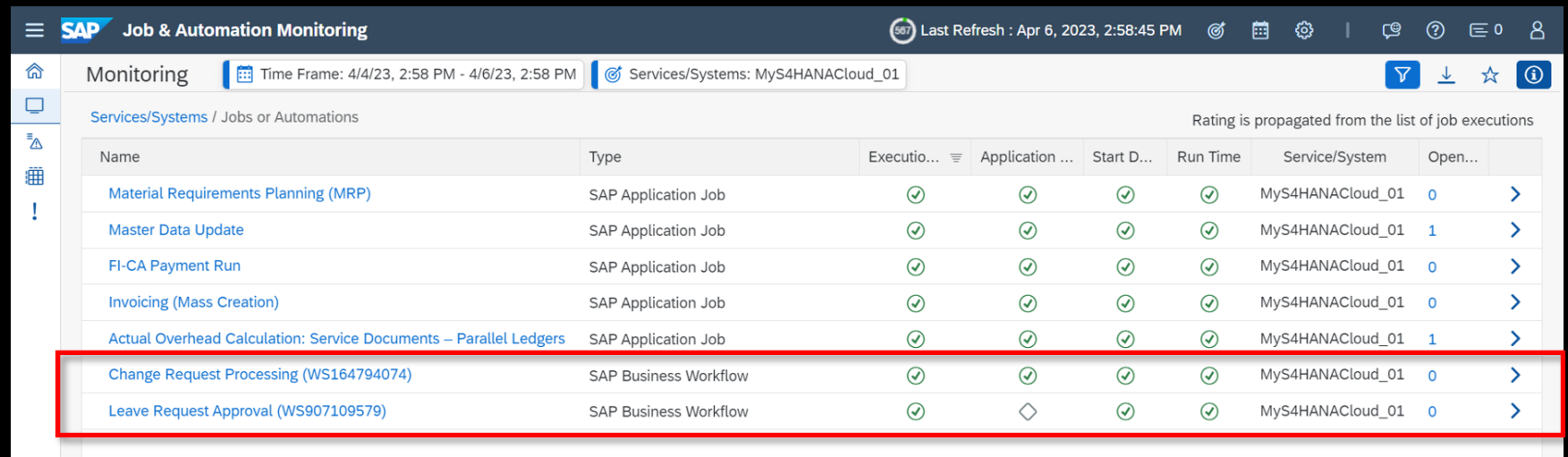

| Name | Type | Executio... | Application ... | Start D... | Run Time | Service/System | Open... |
|---|-----------------------|-------------|-----------------|------------|----------|------------------|---------|
| Material Requirements Planning (MRP) | SAP Application Job | ✓ | ✓ | ✓ | ✓ | MyS4HANACloud_01 | 0 |
| Master Data Update | SAP Application Job | ✓ | ✓ | ✓ | ✓ | MyS4HANACloud_01 | 1 |
| FI-CA Payment Run | SAP Application Job | ✓ | ✓ | ✓ | ✓ | MyS4HANACloud_01 | 0 |
| Invoicing (Mass Creation) | SAP Application Job | ✓ | ✓ | ✓ | ✓ | MyS4HANACloud_01 | 0 |
| Actual Overhead Calculation: Service Documents – Parallel Ledgers | SAP Application Job | ✓ | ✓ | ✓ | ✓ | MyS4HANACloud_01 | 1 |
| Change Request Processing (WS164794074) | SAP Business Workflow | ✓ | ✓ | ✓ | ✓ | MyS4HANACloud_01 | 0 |
| Leave Request Approval (WS907109579) | SAP Business Workflow | ✓ | ◇ | ✓ | ✓ | MyS4HANACloud_01 | 0 |

*Managed service /system needs to have SAP_BASIS CE2302 / IBP2302 or apply in the ST-PI SP22

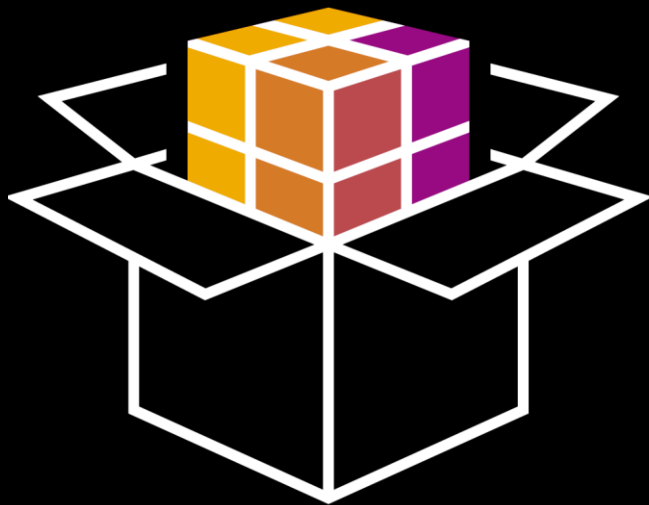

Job & Automation Monitoring - New Features delivered in Q1/2023

Show Job & Automation Monitoring Data in External Dashboard

You can now show **aggregated analytical job execution data** outside of the Job & Automation Monitoring Application in an **external dashboard** (e.g. Grafana) via [analytics-api](#).

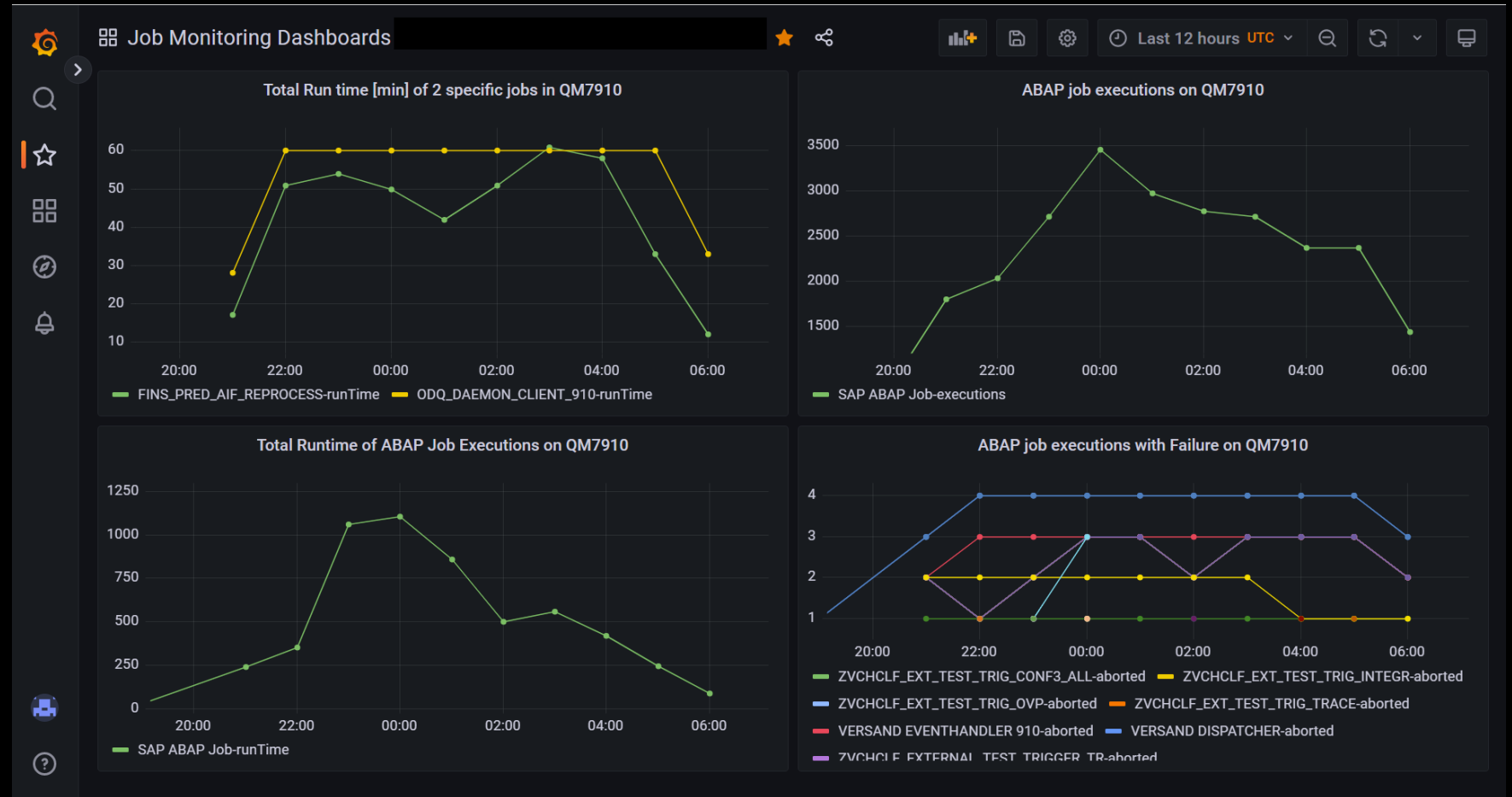

Health Monitoring

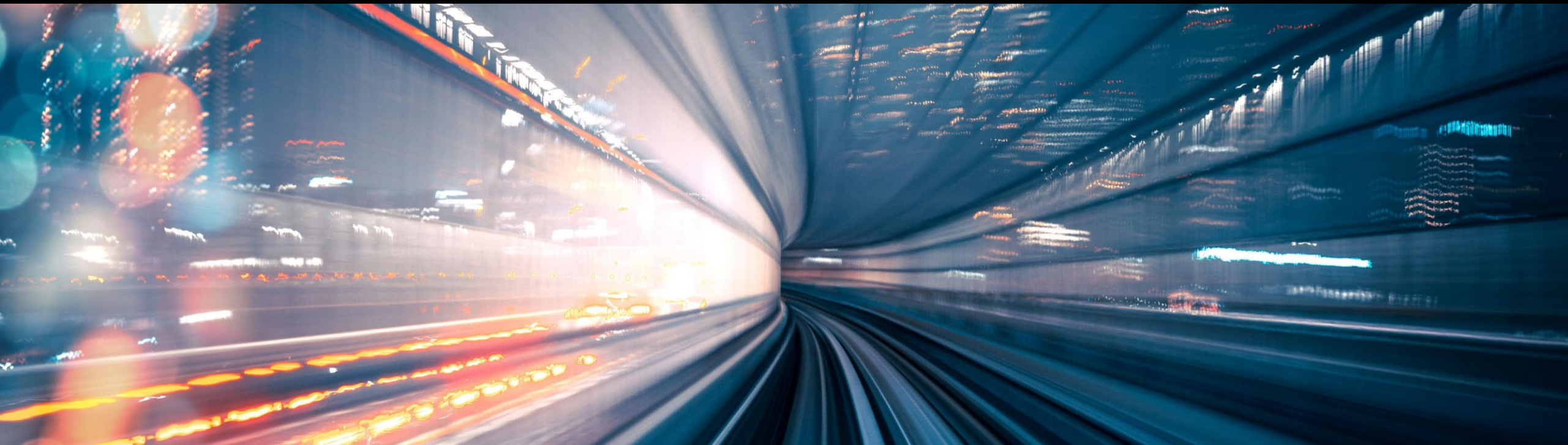

Health Monitoring - New Features delivered in Q1/2023

Aggregation of Data After Exceeding the Retention Time

Application Settings

Data Volume ↻

| | |
|---------------------------|--|
| Raw Data: | 170.04 MB |
| Aggregated Data (Hourly): | 2.39 MB |
| Aggregated Data (Daily): | 162.93 KB |
| Total Memory Size: | 172.59 MB Details |

Data Retention Time 💾

| | | |
|---------------------------------|----------------------------------|------|
| Retention Time for Raw Data: | <input type="text" value="30"/> | Days |
| Retention Time for Hourly Data: | <input type="text" value="40"/> | Days |
| Retention Time for Daily Data: | <input type="text" value="120"/> | Days |

For a better **history of your metrics**, you can now **aggregate long-term data to hourly and daily values**. The daily housekeeping job will calculate and store aggregates from the raw data before deleting it.

Health Monitoring - New Features delivered in Q1/2023

New Content: SAP BTP, Cloud Foundry environment

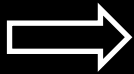

For service type **SAP BTP, Cloud Foundry environment**, you can monitor performance and usage metrics for your Java applications.

The metrics provide information about **system resources** (e.g. CPU Load Average, Disk Utilization) and **Java resources** (e.g. number of threads, Java memory, Hikari pool).

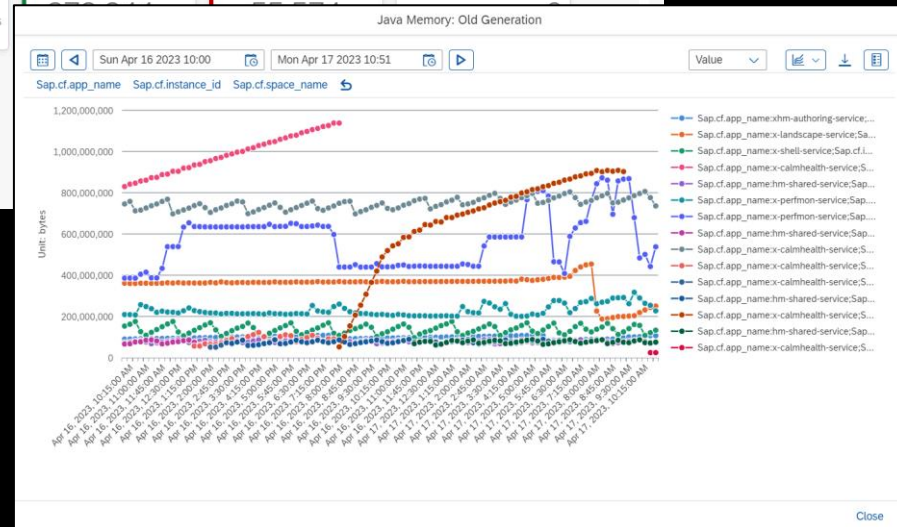
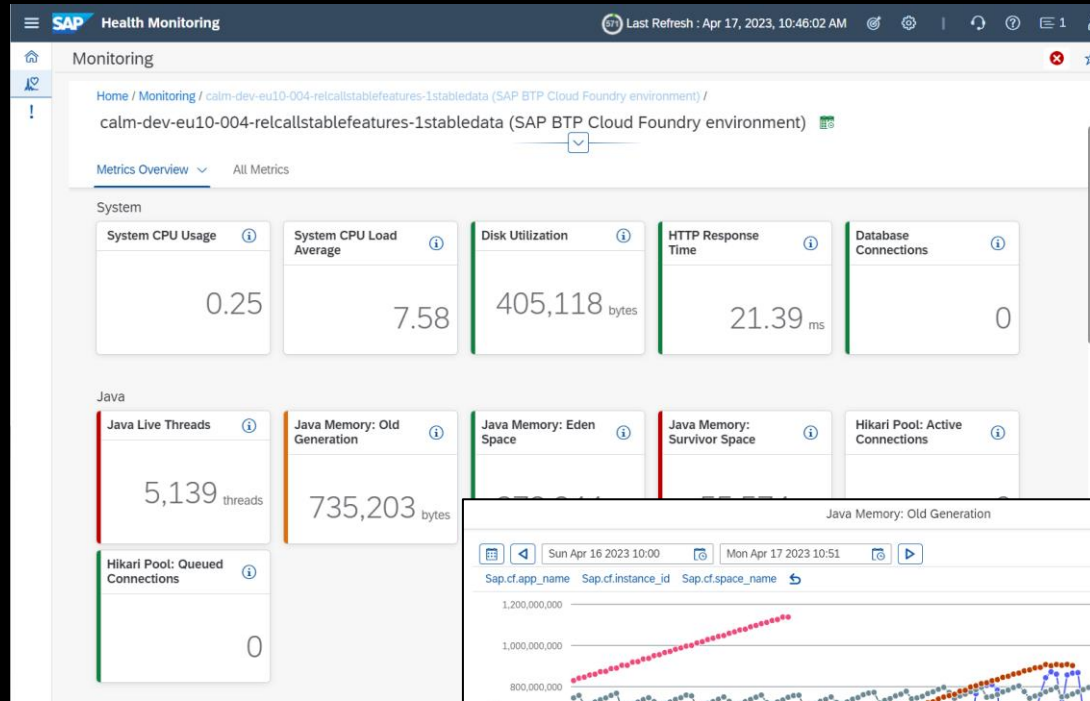

Health Monitoring - New Features delivered in Q1/2023

New Content: SAP Cloud Connector

You can now monitor resource KPIs of **SAP Cloud Connector**

The metrics provide information about:

- SAP Cloud Connector Availability
- Memory Utilization
- Status of connected subaccounts
- Number of backend calls
- Certificate Validity

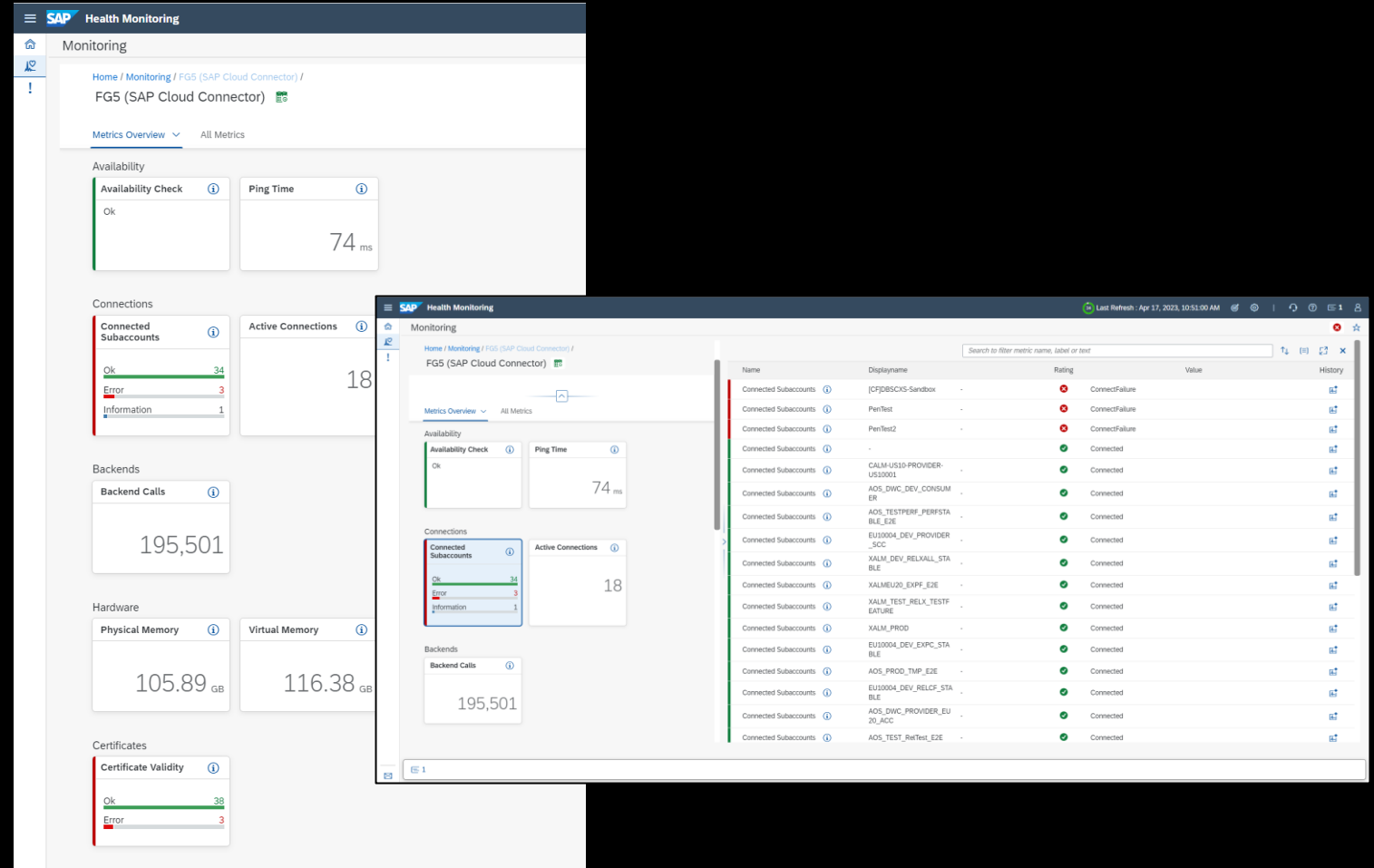

| Name | Displayname | Rating | Value | History |
|-----------------------|-----------------------------|--------|----------------|---------|
| Connected Subaccounts | [CF]BSCXS-Sandbox | ✖ | ConnectFailure | |
| Connected Subaccounts | PenTest | ✖ | ConnectFailure | |
| Connected Subaccounts | PenTest2 | ✖ | ConnectFailure | |
| Connected Subaccounts | - | ✔ | Connected | |
| Connected Subaccounts | CALM-US10-PROVIDER-US10001 | ✔ | Connected | |
| Connected Subaccounts | AOS_DWC_DEV_CONSUMER | ✔ | Connected | |
| Connected Subaccounts | AOS_TESTPERF_PERFSTABLE_EZE | ✔ | Connected | |
| Connected Subaccounts | EU10004_DEV_PROVIDER_SCC | ✔ | Connected | |
| Connected Subaccounts | XALM_DEV_RELXALL_STABLE | ✔ | Connected | |
| Connected Subaccounts | XALMEU20_EXPF_EZE | ✔ | Connected | |
| Connected Subaccounts | XALM_TEST_RELX_TESTF_EZURE | ✔ | Connected | |
| Connected Subaccounts | XALM_PROD | ✔ | Connected | |
| Connected Subaccounts | EU10004_DEV_EXPC_STABLE | ✔ | Connected | |
| Connected Subaccounts | AOS_PROD_TMP_EZE | ✔ | Connected | |
| Connected Subaccounts | EU10004_DEV_RELCF_STABLE | ✔ | Connected | |
| Connected Subaccounts | AOS_DWC_PROVIDER_EU20_ACC | ✔ | Connected | |
| Connected Subaccounts | AOS_TEST_RelTest_EZE | ✔ | Connected | |

Intelligent Event Processing

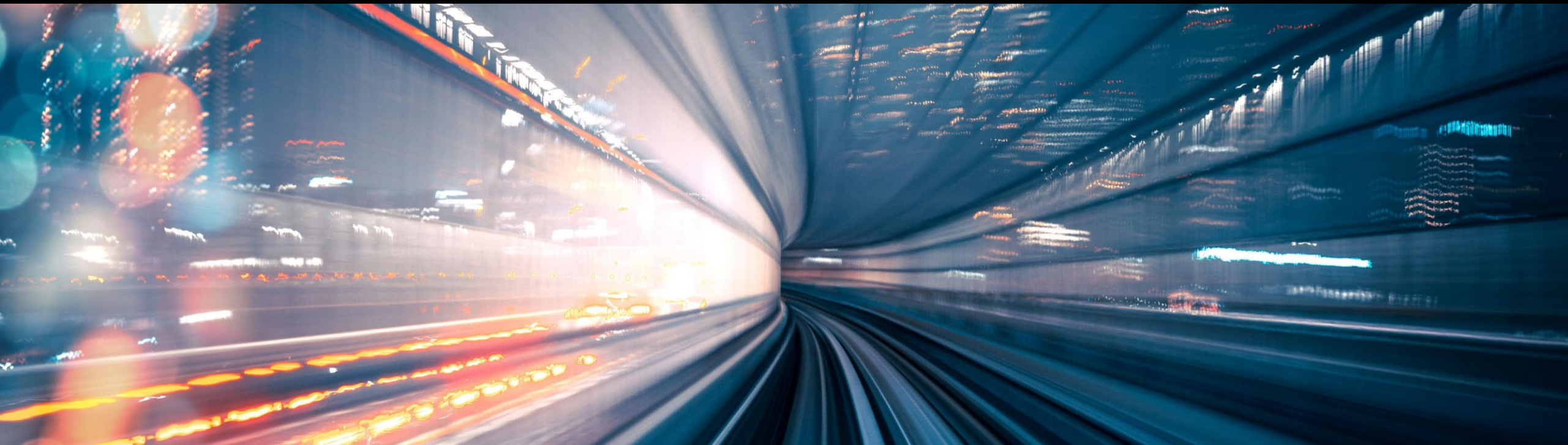

Intelligent Event Processing - New Features delivered in Q1/2023

View Data Volume Details

Under the **Application Settings**, you can view the **total database volume** and **alert data volume** of the services, business services, and systems as per the selected scope.

A screenshot of the "Application Settings" dialog box. It has a close button (X) in the top right. Under "Application Settings", there are two sections: "Event Data Volume" and "Alert Data Volume". Each section has a table icon and a refresh icon. The "Event Data Volume" section shows "Total Size: 11.45 MiB". The "Alert Data Volume" section shows "Total Size: 22.87 MiB". A red arrow points from the table icon in the "Alert Data Volume" section to the table below.

Memory Consumption Per Managed Component (Services, Systems, and Business Services)

| Managed Component Name | Managed Component Type | Percentage | Memory Consumption (MiB) | Number of Records |
|------------------------------------|---|------------|--------------------------|-------------------|
| MyIBP_01 | SAP Integrated Business Planning | 14.09% | 1.29 MiB | 28,253 |
| MyHanaCloud_01 | SAP HANA Cloud | 12.08% | 1.10 MiB | 24,221 |
| MyMarketingCloud_01 | SAP Marketing Cloud | 11.37% | 1.04 MiB | 22,790 |
| Manage Customer Order | Business Service | 11.03% | 1.01 MiB | 22,112 |
| MyBtpNeo_01 | SAP BTP Neo environment | 7.2% | 0.66 MiB | 14,441 |
| MyCPI_02 | SAP Integration Suite (Cloud Integration) | 6.16% | 0.56 MiB | 12,355 |
| MyS4HANACloud_01 | SAP S/4HANA Cloud | 4.82% | 0.44 MiB | 9,666 |
| MyS4HANA_S4D | | 4.11% | 0.38 MiB | 8,248 |
| Recruit New Hires | Business Service | 3.89% | 0.36 MiB | 7,805 |
| FieldServiceManagement_S4HANACloud | Business Service | 3.6% | 0.33 MiB | 7,223 |

Close

Intelligent Event Processing - New Features delivered in Q1/2023

Manual Creation of Tickets from Alerting Page of any App

You can, as an alert processor, **trigger the creation of a ticket for an alert** from the Alerting page of an app. In the Alert section, choose Actions and select Create Ticket from the dropdown options.

Landscape Management

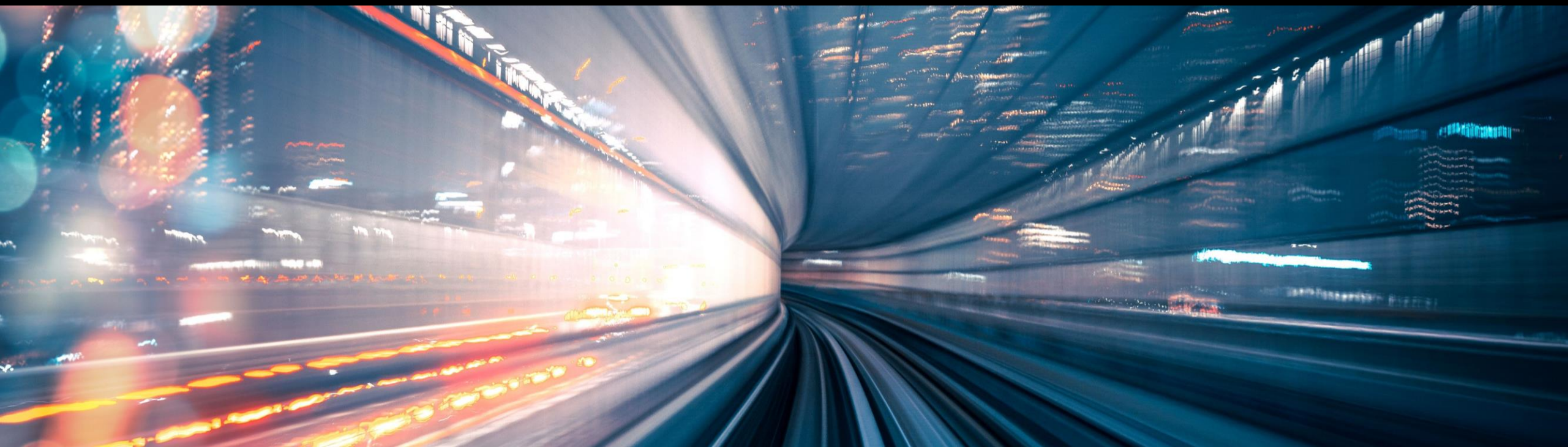

Landscape Management - New Features delivered in Q1/2023

Enhanced Business Services

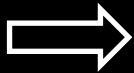

To be used by more use cases, the **data model of Business Services** was **enhanced**, comprising properties, elements and their relations. Therefore, in the detail page of a business service a new tab was introduced displaying a **source-target relationship** between systems or services.

| Category | Type | Source | Target |
|--------------------|--------------------------|--------|--------|
| account dependency | globalaccount dependency | ABC | DEF |

Landscape Management - New Features delivered in Q1/2023

Display of Supported Use Cases

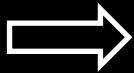

The clarity of the **detail pages for services and systems** has been improved:

- Table of supported use cases
- Display the capabilities that exist for this use case
- In addition to the **configuration status** a **runtime status** is displayed

TESTSUITE_DEV (SAP SuccessFactors HXM Suite) Do not edit or delete. Used for testing

Endpoints **Supported Use Cases**

SUPPORTED USE CASES

Use Cases (7) Refresh

| Use Case | Configuration Status | Runtime Status | Actions |
|-----------------------------|----------------------|----------------|----------------------|
| Business Process Monitoring | Not Configured | Not Applicable | Refresh |
| Integration Monitoring | Active | Success | Refresh |
| Exception Monitoring | Active | Error | Refresh |
| Alert Management | | | |
| Notification Manager | | | |
| Operations Automati | | | |
| Business Service Ma | | | |

Exception Monitoring

| Capability | Direction | Configuration Status | Runtime Status |
|--------------------------|-----------|----------------------|----------------|
| Middleware Integrations | PULL | Active | Success |
| Data Replication Monitor | PULL | Active | Error |
| Scheduled Jobs | PULL | Active | Success |
| Integration Center | PULL | Not Configured | Not Applicable |

Close

Landscape Management - New Features delivered in Q1/2023

Landscape Sync on Demand

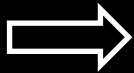

The **Landscape Sync** synchronizes all cloud services of your customer network **from SAP Cloud ALM to a SAP Focused Run system**. It is available as of SAP Focused Run 3.0 FP03, and the standard synchronization job is performed daily. We now introduced the possibility to trigger the synchronization ad-hoc.

| System | Proxy | Logs | Actions |
|---------|--------|--------------------------|---------|
| PRD-200 | PRD_01 | <input type="checkbox"/> | |
| QAL-200 | QAL_01 | <input type="checkbox"/> | |

Landscape Management - New Features delivered in Q1/2023

Change Cloud Service Name via SAP for Me

| Status | Name | Service Type | Customer Name | Tenant Role | Tenant ID | Data Center Name |
|--------|---------------------------------|-----------------------|---------------|-------------|-----------|--------------------|
| New | calm-cdm-cpi-prod-test-new-name | SAP Integration Suite | SAP Cloud ALM | Production | | Germany: Frankfurt |

In **Landscape Management** we now display the **customer tenant name** instead of the SAP default tenant name, if it is maintained by the customer. The customer can change the customer tenant name, via a service request in SAP for Me. The **name change will reflect in LMS** after the next SLIS import.

| System Name | System ID | System Role | Data Center | Cloud Service |
|---------------------------------|-----------|-------------|--------------------|-----------------------|
| calm-cdm-cpi-prod-test-new-name | CLOUD | Production | Germany: Frankfurt | SAP Integration Suite |

Landscape Management - New Features delivered in Q1/2023

Add System Type SAP Cloud Connector

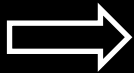

You can now add the system type **SAP Cloud Connector** to SAP Cloud ALM **manually**. For more information about the system parameter, see the in-app help in the popup for **Add System**.

A screenshot of the SAP Landscape Management interface. The main window shows a list of systems with a search bar and an "Add" button highlighted with a red box. A modal dialog titled "Add System" is open, showing "General Properties". The "Product" dropdown is set to "SAP Cloud Connector" and is highlighted with a red box. Below it, a table shows "Description: SAP Cloud Connector" and "Role: SAP Focused Run". The "Description" row also has "OTHER" and the "Role" row has "ABAP" on the right side. There are input fields for "Location ID" and "Connector ID". "Save" and "Cancel" buttons are at the bottom right.

| General Properties | |
|--------------------|---------------------|
| Product: * | SAP Cloud Connector |
| Description: | SAP Cloud Connector |
| Role: * | SAP Focused Run |
| Location ID: | |
| Connector ID: * | |

SAP Cloud ALM for Operations

Open Telemetry @ SAP

Next Generation - Data Collection Infrastructure - Goals

Provide **sufficient instrumentation support** → Addressed by **Data Collection Instrumentation**

- Minimize instrumentation efforts at customer and SAP side
- Use standard Open Telemetry, whenever possible → Extend standard Open Telemetry, whenever necessary
- Support all use cases as standardized as possible e.g. connectivity handling
- Enable end-to-end correlation by hybrid approach of SAP Passport and Open Telemetry based correlation

Provide **unified data collection runtime** → Addressed by **Data Collector Runtime**

- Unify runtime for push based and pull based data collection
- Provide unified approach for customer facing as well as SAP internal use cases
- Replace customer managed connectivity with SAP managed connectivity for SaaS scenarios
- Increase quality of data delivery by efficient queuing

Provide **unified approach for data routing and data exchange** → Addressed by **SAP Cloud ALM**

- Enable dynamic routing of data to corresponding SAP Cloud ALM tenant across data centers
- Embrace openness regarding data exchange:
 - Import data from 3rd party services/systems based on Open Telemetry based inbound API's
 - Export data to 3rd party services/systems based on Open Telemetry based outbound API's
 - Forward data to SAP Focused Run
- Increase quality of data delivery by efficient queuing

Producer

Routing

Consumer

SaaS scenario (multiple tenant - provider account)

| | |
|---------------------------------|---------------------------|
| Data Collection Instrumentation | Pull based Data Providers |
| OTEL Extensions | |
| Open Telemetry | |

SAP Cloud LOB owned data providers as Dynatrace, Prometheus ..

PaaS scenario (single tenant – cons. account)

| | |
|---------------------------------|---------------------------|
| Data Collection Instrumentation | Pull based Data Providers |
| OTEL Extensions | |
| Open Telemetry | |

3rd party data providers for non-SAP products e.g. data for salesforce.com

Data Collector Runtime

| | | |
|----------------------|----------------------------|-----------------------|
| Push Receiver | Pull Receiver | |
| | Dynatrace | ... |
| Queuing | | |
| Customer Distributor | Cross Customer Distributor | |
| | Open ALM Proxy | SAP Focused Run Proxy |

SAP Cloud ALM

| | |
|-----------------------------|-----------------------|
| Data Routing Infrastructure | Open ALM Inbound API |
| Queuing | |
| CALM Customer Tenant | |
| SAP Focused Run Proxy | CALM Database |
| | Open ALM Outbound API |

SAP Focused Run

Used for cross customer cloud operations

Other SAP internally used tools e.g. cross customer data lake

3rd Party tools e.g. Grafana, Splunk, AppDynamics, Prometheus, ...

Open ALM Outbound API

SAP Focused Run

SAP Internal

Customers/Partners

Planned Support for Open Telemetry Signals

| Use Case | Metrics | | Logs | | Traces | |
|-----------------------------------|------------|------------|------------|------------|------------|------------|
| | Outbound | Inbound | Outbound | Inbound | Outbound | Inbound |
| Business Process Monitoring | Yes (2023) | Yes (2024) | No | No | No | No |
| Integration Monitoring | Yes (2024) | No | Yes (2023) | Yes (2024) | No | No |
| Exception Monitoring | Yes (2024) | No | Yes (2023) | Yes (2023) | No | No |
| Real User Monitoring | Yes (2023) | Yes (2024) | No | No | Yes (2023) | Yes (2023) |
| Synthetic User Monitoring | Yes (2024) | No | No | No | Yes (2024) | Yes (2024) |
| Job & Automation Monitoring | Yes (2024) | No | Yes (2023) | Yes (2024) | No | No |
| Configuration & Security Analysis | No | No | Yes (2024) | Yes (2024) | No | No |
| Health Monitoring | Yes (2023) | Yes (2023) | No | Yes (2024) | No | No |
| Business Service Management | No | No | Yes (2024) | Yes (2024) | No | No |
| Intelligent Event Processing | No | No | Yes (2024) | Yes (2024) | No | No |

SAP Cloud ALM for Operations Roadmap

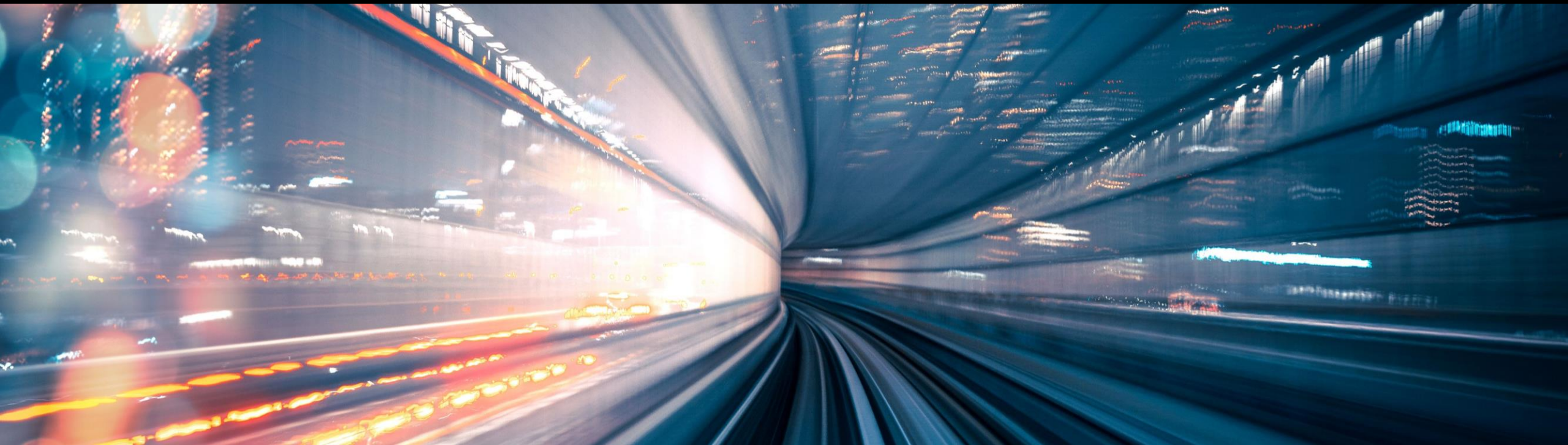

SAP Cloud ALM for Operations – Functional Roadmap

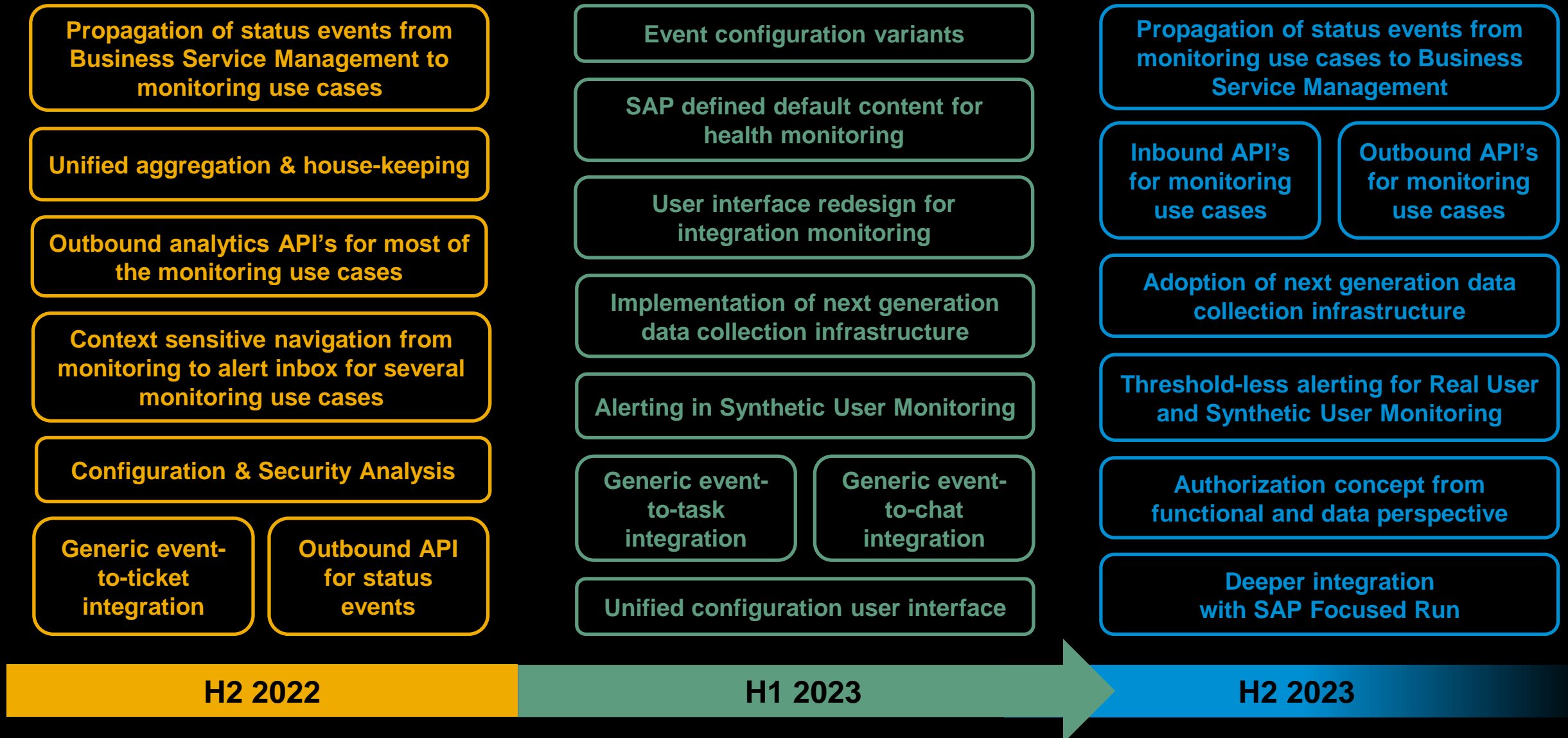

SAP Cloud ALM for Operations – Content Roadmap

| | Currently available | | | Planned  |
|---|--|---|---|---|
| Business Process Monitoring | SAP S/4HANA Cloud & PCE SAP S/4HANA & SAP Business Suite | SAP SuccessFactors SAP Cloud for Customer | | SAP Ariba plus enhancements for S/4HANA, SAP Business Suite and SAP SuccessFactors HXM Suite |
| Integration & Exception Monitoring | SAP S/4HANA Cloud & PCE SAP S/4HANA & SAP Business Suite SAP Marketing Cloud SAP Cloud for Customer SAP Integrated Business Planning SAP Business ByDesign SAP Order Management foundation SAP SuccessFactors | SAP Ariba SAP Concur SAP Fieldglass SAP Intelligent Asset Management SAP Field Service Management SAP Life Sciences Cloud SAP Omnichannel Promotion Pricing SAP Business Network for Logistics | SAP Process Integration (Java) SAP Integration Suite (CI) SAP Master Data Integration SAP Mobile Services SAP Data Intelligence SAP Analytics Cloud SAP BTP NEO PaaS SAP BTP ABAP PaaS | SAP Consumers Industry Cloud SAP Ariba SLP SAP Subscription Billing SAP Edge Integration Cell SAP Digital Manufacturing Cloud SAP Cloud for Projects SAP Variant Config. and Pricing SAP Event Broker SAP BTP CF PaaS (Java, node.js) |
| User & Performance Monitoring | SAP S/4HANA Cloud & PCE SAP S/4HANA & SAP Business Suite SAP Cloud for Customer SAP Marketing Cloud | SAP Integrated Business Planning SAP SuccessFactors EC Payroll SAP Data Quality Management | SAP BTP ABAP PaaS SAP BTP NEO PaaS SAP BTP CF PaaS (Java, node.js) | SAP Analytics Cloud |
| Job & Automation Monitoring | SAP S/4HANA Cloud & PCE SAP S/4HANA & SAP Business Suite SAP Marketing Cloud SAP Integrated Business Planning | SAP SuccessFactors EC Payroll SAP Business Warehouse SAP Business Workflow (ABAP) | SAP BTP ABAP PaaS SAP Intelligent RPA SAP Build PA (Jobs) | SAP Job Scheduler Service (PaaS) SAP Build PA (Workflows) SAP Data Privacy Management SAP Resource Management |
| Configuration & Security Analysis | SAP S/4HANA PCE SAP S/4HANA SAP Business Suite | | | SAP S/4HANA Cloud SAP BTP CF SAP HANA Cloud |
| Health Monitoring | SAP S/4HANA Cloud & PCE SAP S/4HANA & SAP Business Suite SAP Marketing Cloud SAP Integrated Business Planning | SAP SuccessFactors EC Payroll SAP Intelligent RPA SAP Integration Suite (CI, APIM) SAP Cloud Connector | SAP BTP ABAP PaaS SAP BTP Neo PaaS SAP BTP CF PaaS (Java, node.js) SAP HANA Cloud & BTP Neo DB | SAP Edge Integration Cell |

Thank you.

Contact information:

Janko Budzisch
Chief Product Owner
janko.budzisch@sap.com

Stefan Lahr
Chief Solution Owner
stefan.lahr@sap.com

SAP Cloud ALM Mailing list
cloudalm@sap.com

Visit us on YouTube:
<https://url.sap/p685gu>

Additional information:

SAP Cloud ALM for Operations Home Page:
<https://support.sap.com/en/alm/sap-cloud-alm/operations.html>

SAP Cloud ALM for Operations Expert Portal:
<https://support.sap.com/en/alm/sap-cloud-alm/operations/expert-portal.html>

SAP Cloud ALM Online Help:
https://help.sap.com/viewer/product/CloudALM/2021-04-07/en-US?task=discover_task