

A person stands in a field with their arms raised in a gesture of triumph or achievement. They are positioned in front of a calm body of water, which perfectly reflects their silhouette and the vibrant sunset sky. The sky is filled with soft, golden clouds, and the horizon shows distant hills under the fading light.

Powering
the customer journey
to the intelligent enterprise

Manufacturing and Supply Chain and Asset Management in SAP S/4HANA Cloud **2002 Release Update**

Dr. Gerhard Welker, SAP
March 05, 2020

PUBLIC

Legal Disclaimer

The information in this presentation is confidential and proprietary to SAP and may not be disclosed without the permission of SAP. This presentation is not subject to your license agreement or any other service or subscription agreement with SAP. SAP has no obligation to pursue any course of business outlined in this document or any related presentation, or to develop or release any functionality mentioned therein. This document, or any related presentation and SAP's strategy and possible future developments, products and or platforms directions and functionality are all subject to change and may be changed by SAP at any time for any reason without notice. The information in this document is not a commitment, promise or legal obligation to deliver any material, code, or functionality. This document is provided without a warranty of any kind, either express or implied, including but not limited to, the implied warranties of merchantability, fitness for a particular purpose, or noninfringement.

This document is for informational purposes and may not be incorporated into a contract. SAP assumes no responsibility for errors or omissions in this document, except if such damages were caused by SAP's willful misconduct or gross negligence.

All forward-looking statements are subject to various risks and uncertainties that could cause actual results to differ materially from expectations. Readers are cautioned not to place undue reliance on these forward-looking statements, which speak only as of their dates, and they should not be relied upon in making purchasing decisions.

SAP S/4HANA Release Strategy

(2019–2021 and definition of deliveries)

Quarterly innovation cycle

SAP Note [2868297](#) - Release Information Note for SAP S/4HANA Cloud 2002
SAP Note [2868331](#) - Release Restriction Note for SAP S/4HANA Cloud 2002

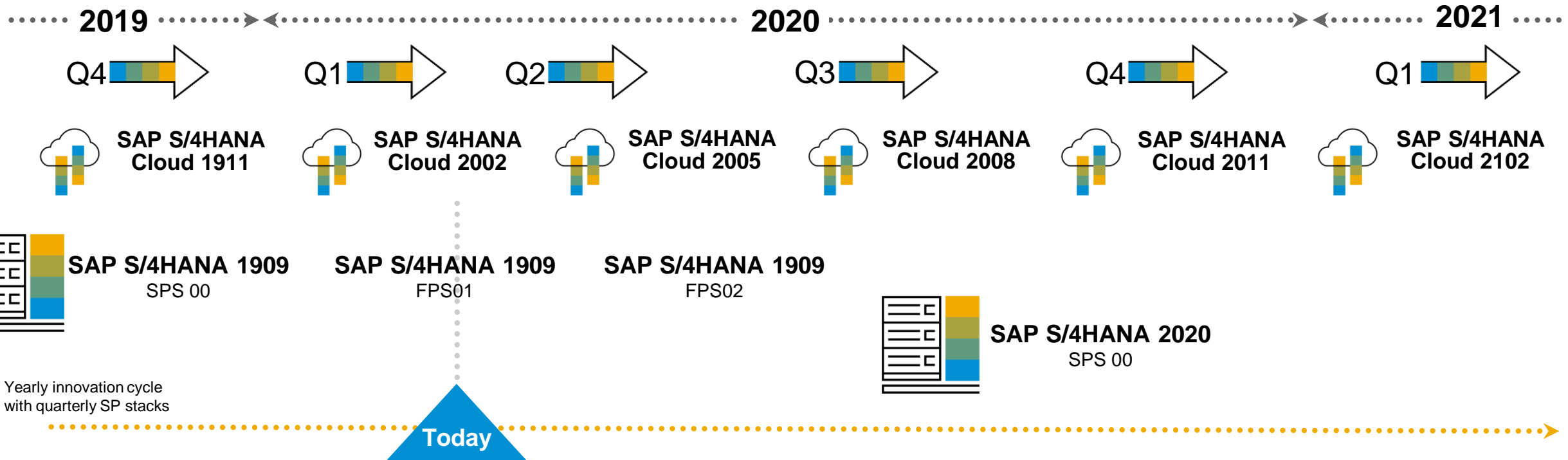

Agenda

Manufacturing & Supply Chain & Asset Management in SAP S/4HANA Cloud 2002

- Warehouse Management
 - Lean integration between production and warehouse managed on bin level
 - Serial Number Handling in Warehouse Management
 - Attachment Services in Warehouse Management
 - Reduce manual efforts by running warehouse task creation in the background
- Inventory Management - Cycle counting as part of the physical inventory process
- Quality Management
 - Resolve internal problems by using the 8D methodology
 - Inspection results recording for serialized materials
- Production planning and execution
 - Predictive material and resource planning (pMRP)
 - Schedule Production
 - Manage Work Center Capacity
 - Reprocess failed material movements
- Resource Scheduling for Maintenance Planners

Key Innovations in S/4HANA Manufacturing & Supply Chain

aATP

- Customer segmentation
- Automated mass order processing using alternative variants
- Manage shortages along with business priorities
- Improve business rules
- Fast re-plan
- Plant and Material Substitution

DDMRP

- Overcome increasing volatility in demand and shorten lead-time
- Keep inventory at the most optimum amount to deal with variation at minimum cost across the chain
- Driving replenishment on actual demand, not forecasts. The best use of assets is to make what is needed and what sells.
- Propose decoupling points and buffer levels

pMRP

- Simulate future scenarios for the plant to predict capacity and component demand

Quality Management

- Defect code proposal based on problem description
- Closed Loop Inspection Planning using Failure Mode and Effect Analysis

Inventory Management

- Predict arrival and manage delivery delays for Stock in Transit
- Pre-built set of Inventory KPIs for analytics with drill down functionality
- Early detection of slow or non-moving stock

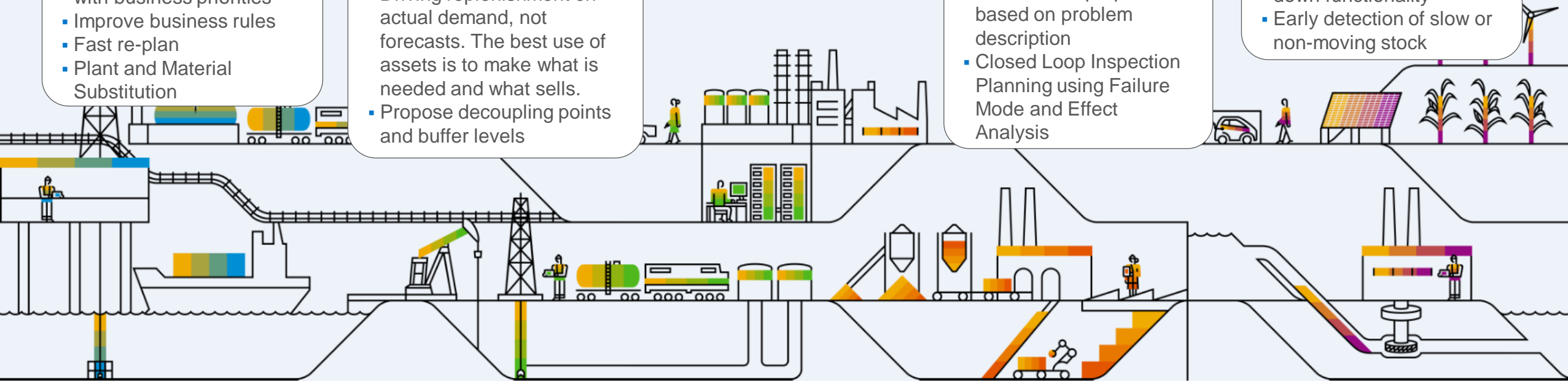

Release Highlights

Warehouse Management

SAP S/4HANA Cloud - Warehousing

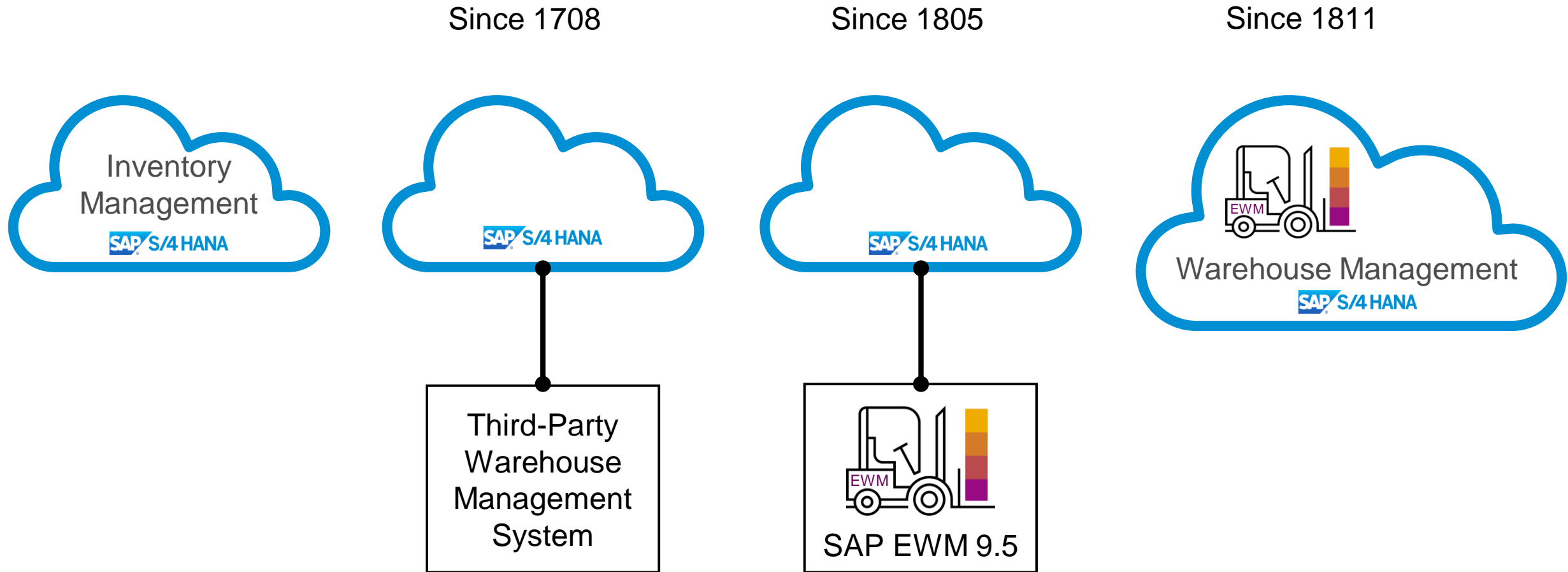

SAP S/4HANA Cloud - Warehouse Management

Scope in SAP S/4HANA Cloud 2002 Release

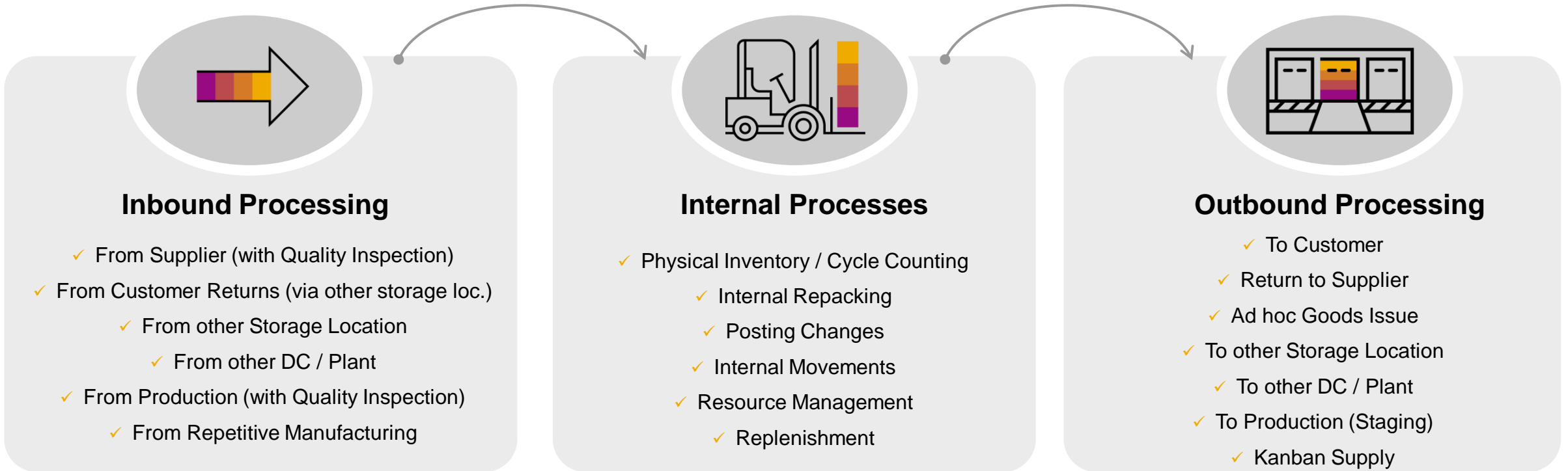

Batch Managed Products / Serial Numbers / Handling Units

SAP S/4HANA Cloud - Warehouse Management

Innovation in 2019

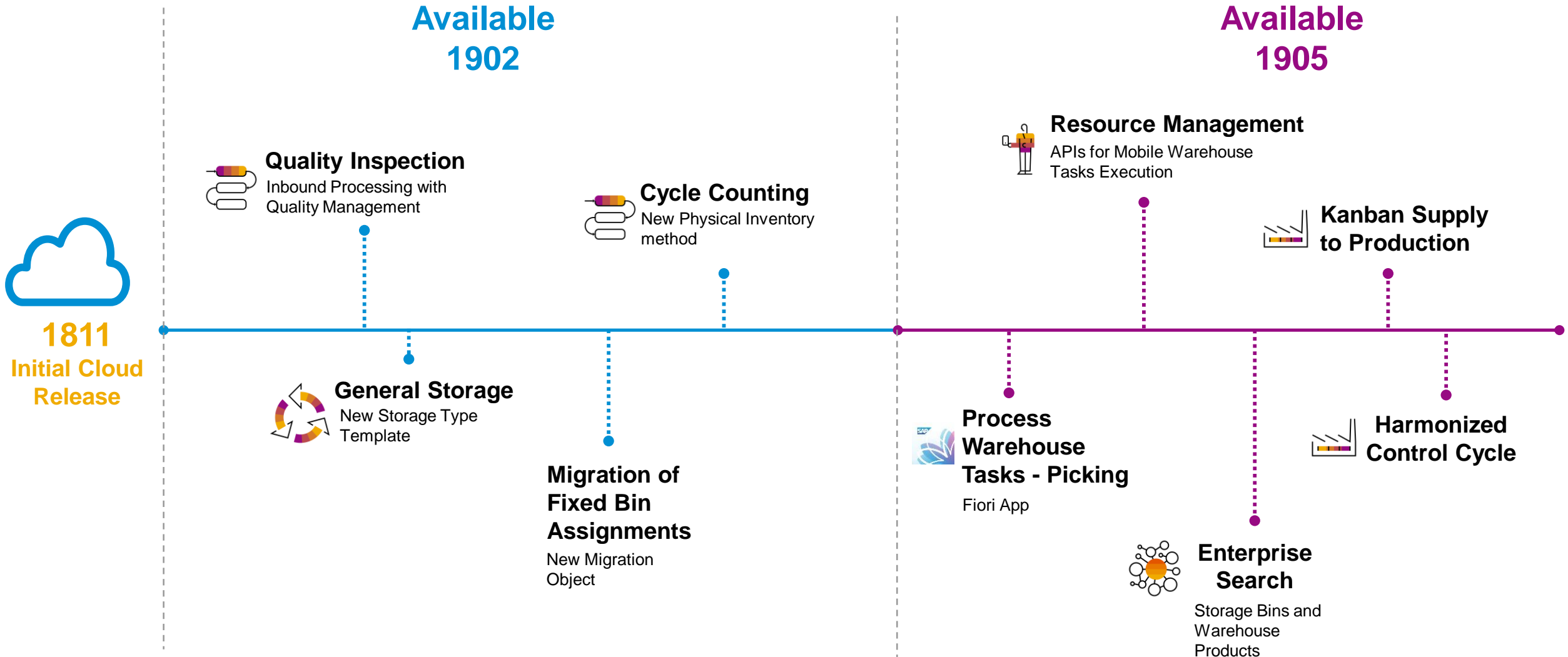

SAP S/4HANA Cloud - Warehouse Management

Innovation in 2019

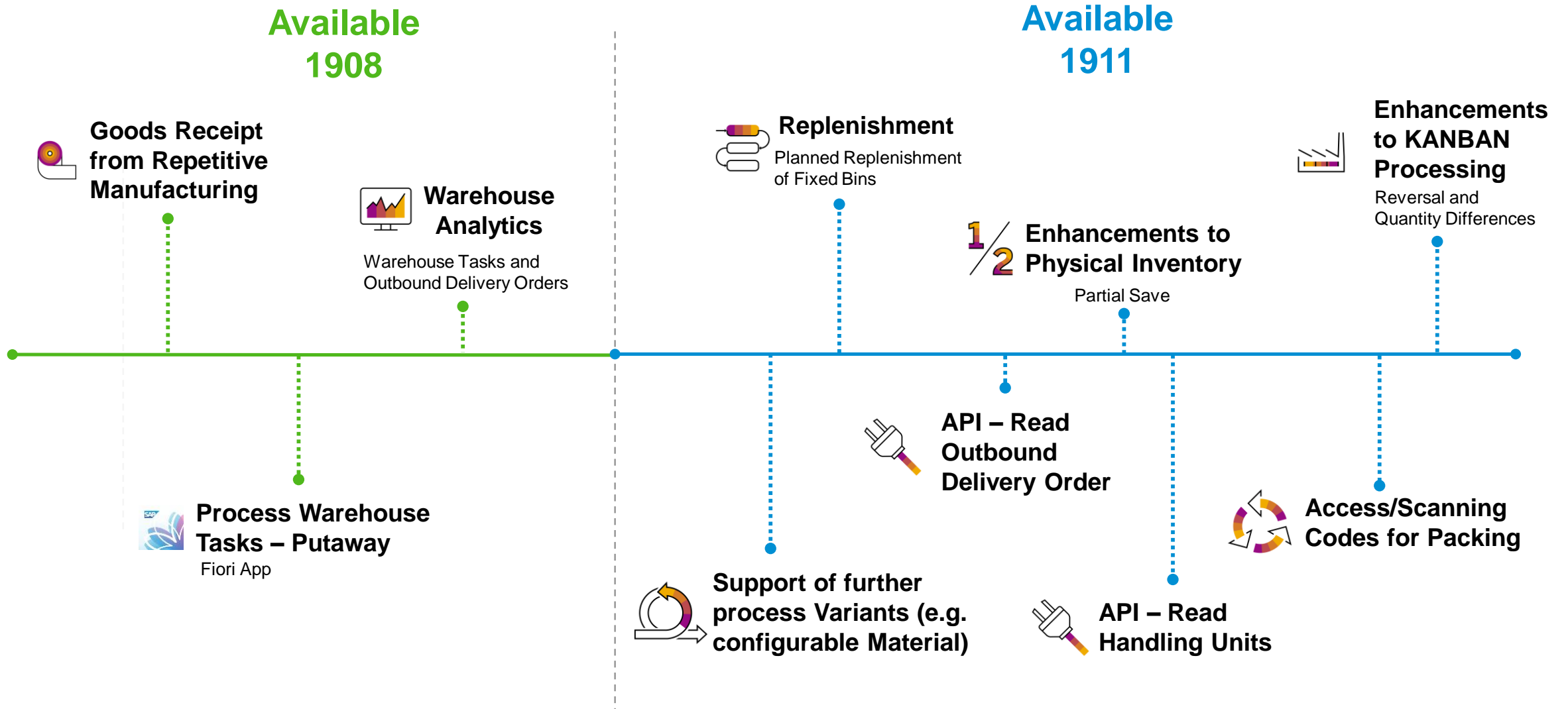

SAP S/4HANA Cloud - Warehouse Management

Innovation in 2020

Available
2022

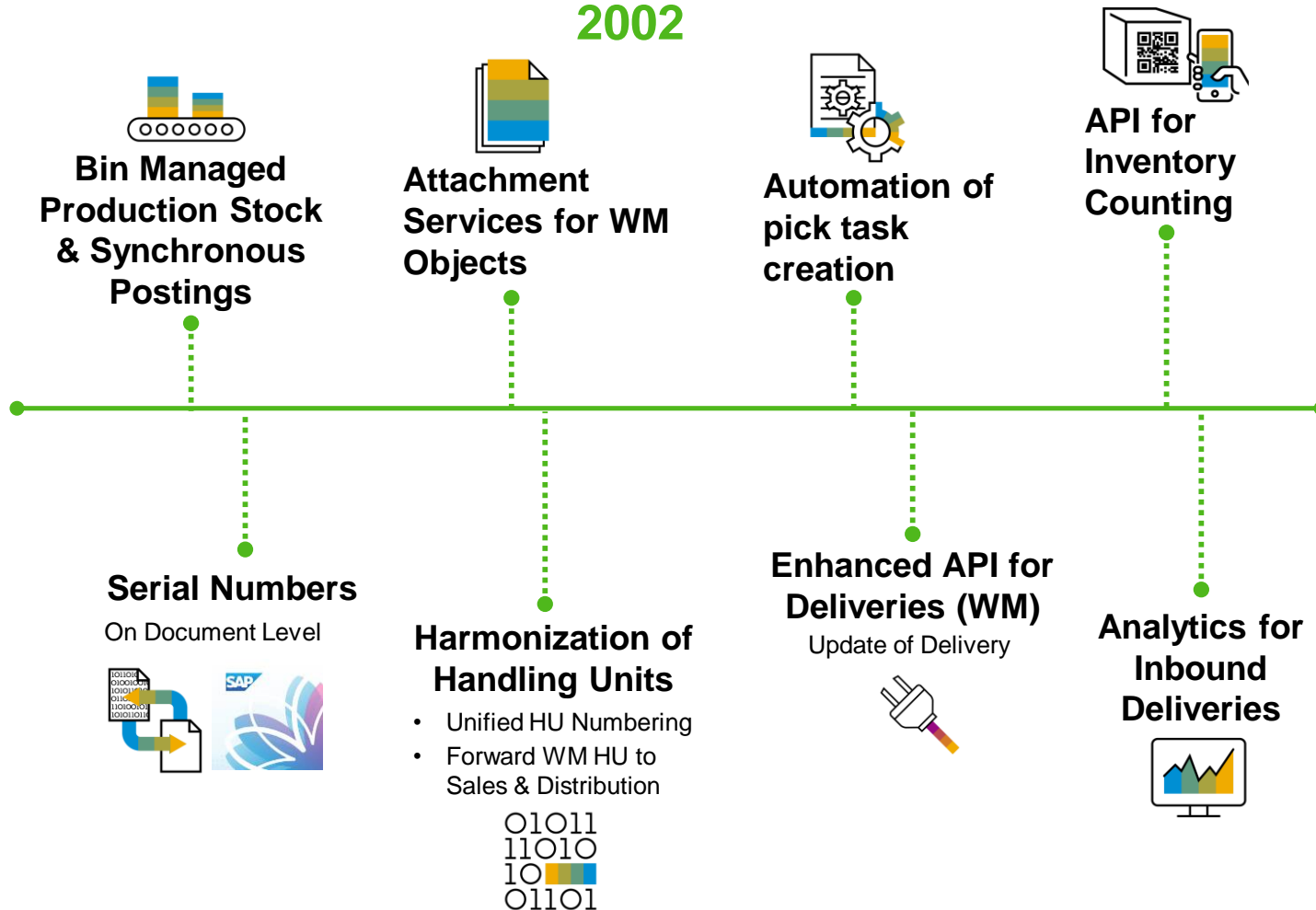

SAP S/4HANA Cloud - Warehouse Management

Best Practice Processes

ID	Scope Item Title	Initial Release
3BR	Warehouse Inbound Processing	SAP S/4HANA Cloud 1811
3BS	Warehouse Outbound Processing	SAP S/4HANA Cloud 1811
3BX	Warehouse Physical Inventory	SAP S/4HANA Cloud 1811
3DV	Warehouse Production Integration	SAP S/4HANA Cloud 1811
3BT	Warehouse Ad Hoc Goods Issue	SAP S/4HANA Cloud 1811
3BU	Warehouse Posting Changes	SAP S/4HANA Cloud 1811
3BW	Warehouse Internal Repacking	SAP S/4HANA Cloud 1811
3M0	Quality Management in Warehousing	SAP S/4HANA Cloud 1902
3VT	Warehouse Kanban Supply into Production	SAP S/4HANA Cloud 1905
3W0	Resource Management in Warehousing	SAP S/4HANA Cloud 1905
41U	Warehouse Goods Receipt from Repetitive Manufacturing	SAP S/4HANA Cloud 1908
4A2	Replenishment in Warehousing	SAP S/4HANA Cloud 1911

SAP S/4HANA Cloud - Warehouse Management

Bin Managed Production Stock

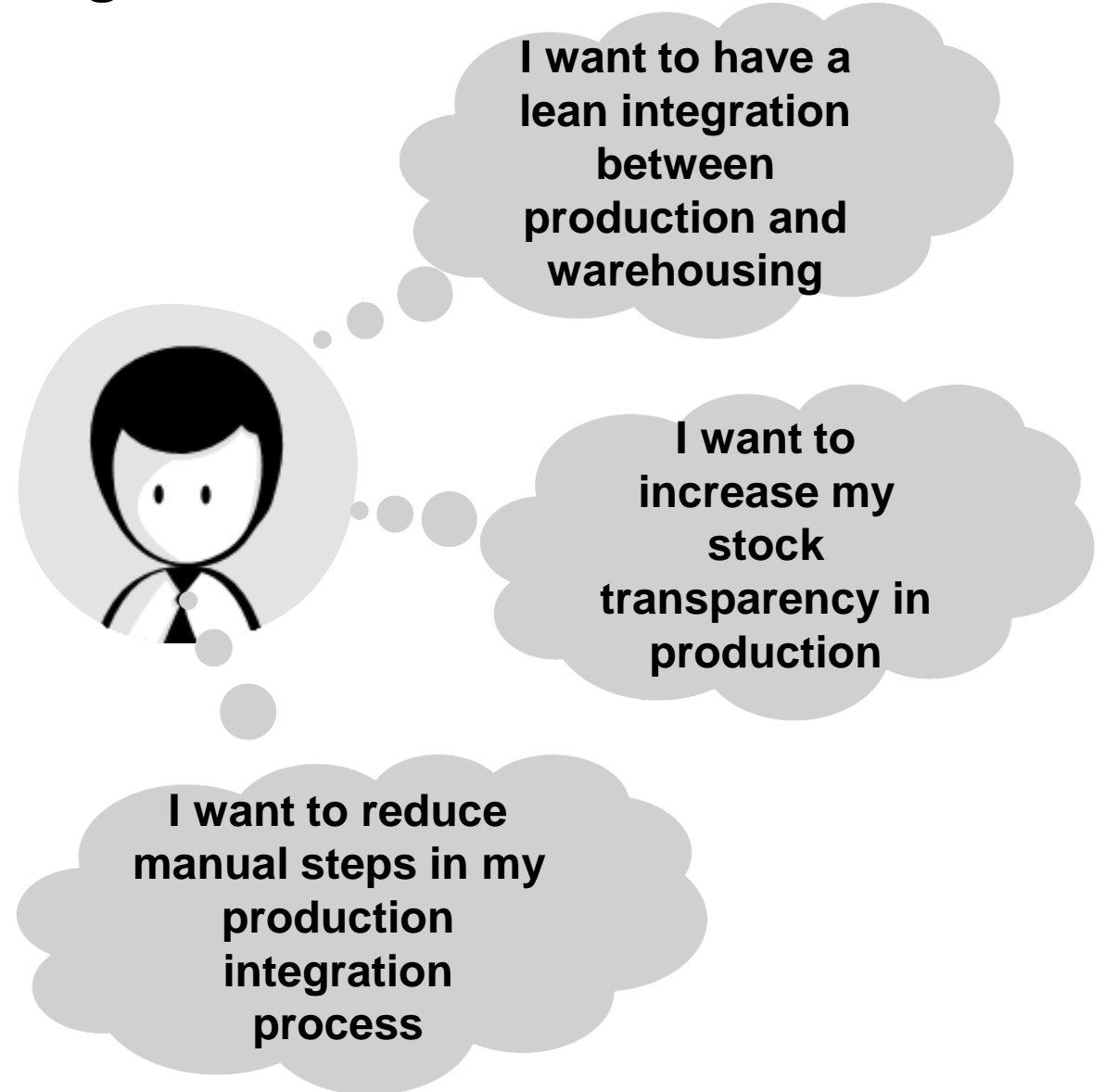
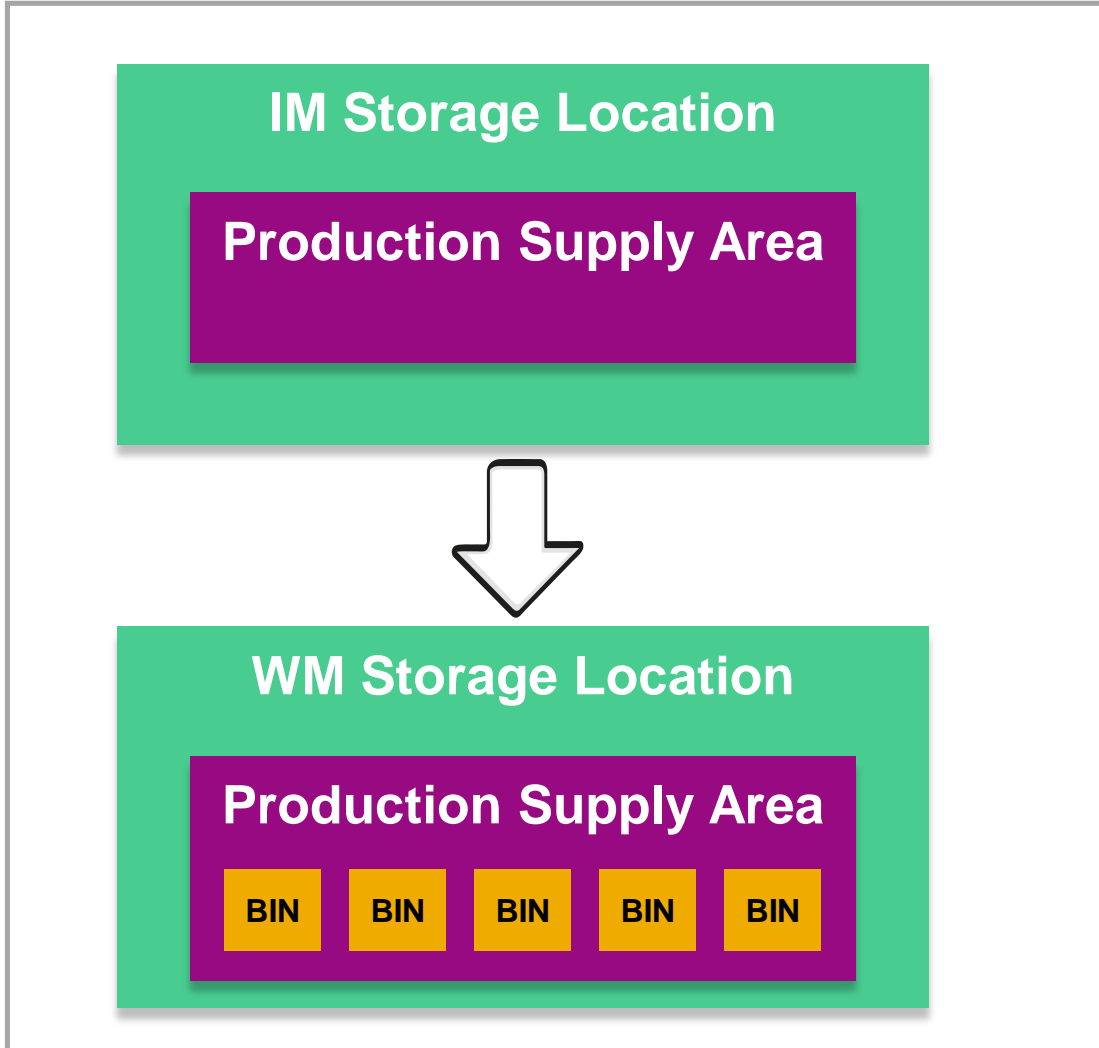

SAP S/4HANA Cloud - Warehouse Management

Bin Managed Production Stock

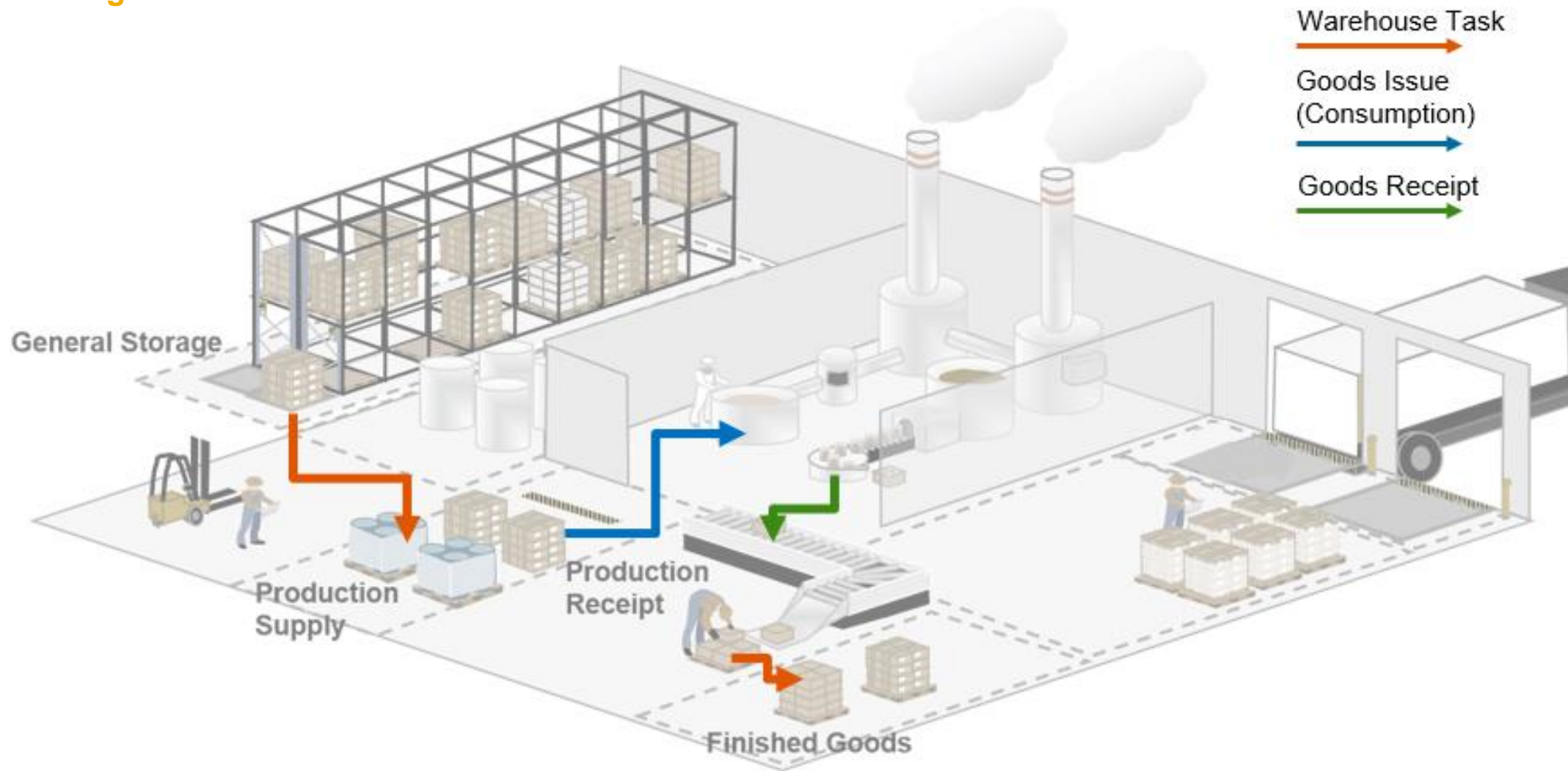

SAP S/4HANA Cloud Warehouse Management

Bin Managed Production Stock – Process with IM-Managed PSA

Production

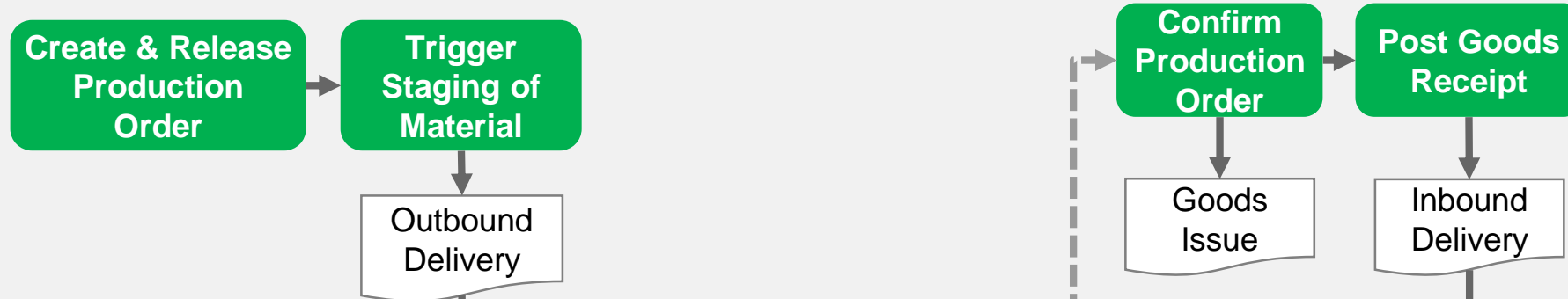

Stock Transfer to
Production Storage
Location (IM managed)

Warehouse

SAP S/4HANA Cloud Warehouse Management

Bin Managed Production Stock – Process with WM-Managed PSA

Production

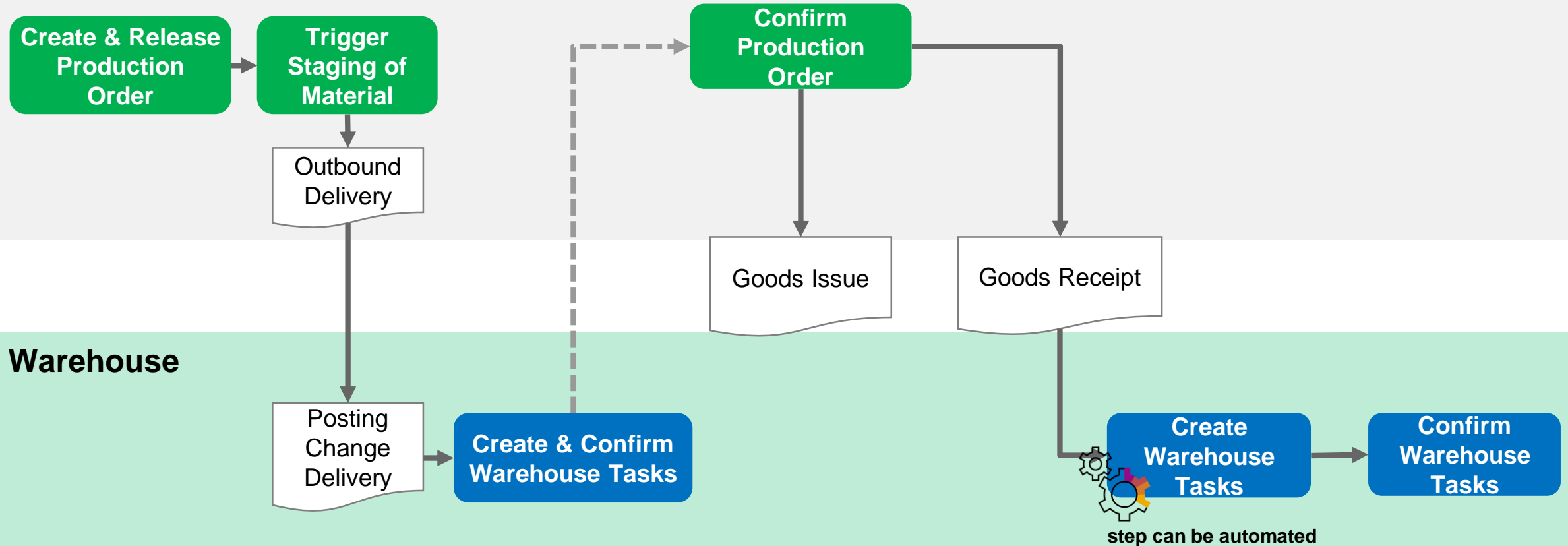

SAP S/4HANA Cloud - Warehouse Management

Serial Number Handling on Document Level - Process

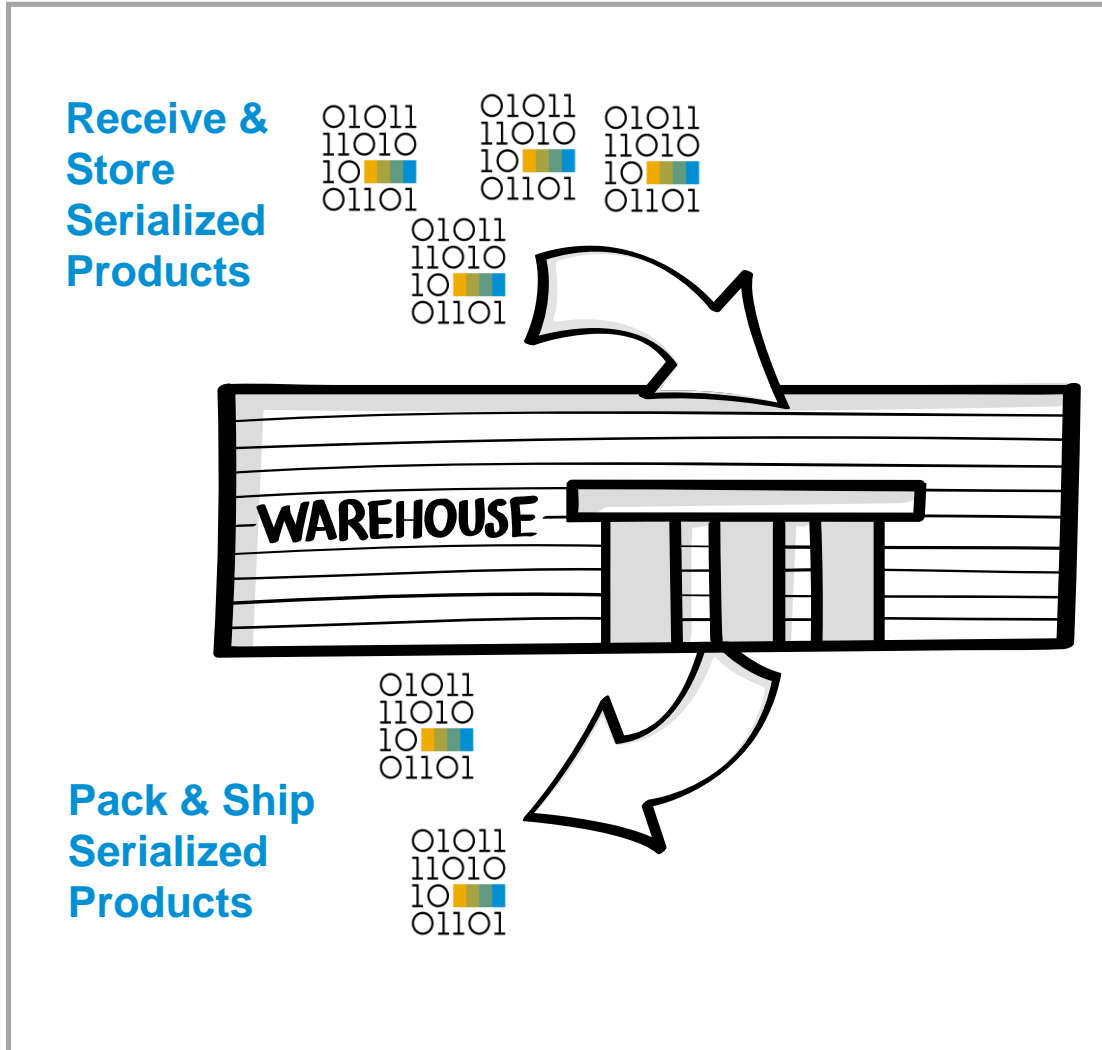

SAP S/4HANA Cloud - Warehouse Management

Serial Number Handling on Document Level - Process

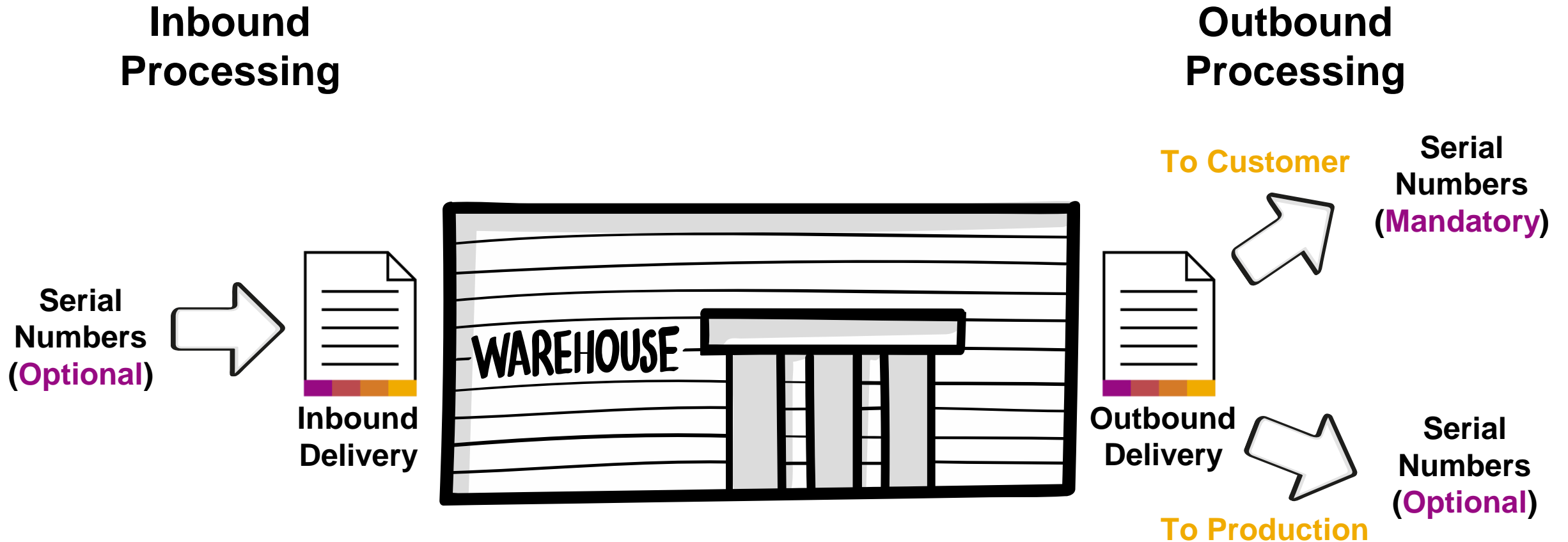

Serial Number Handling in Warehouse Management

- Improve serial number capabilities for cloud warehouse management
- Visibility: See which customers received which serial numbers
- Integration: Handle serialized products in receiving and shipping processes
- Efficiency: Only enter serial numbers when they arrive at or leave the warehouse

Item Number	Product	Warehouse Tasks	No. of Serial Numbers	Delivery Qty	Batch	Goods Issue	Packing Status
10	BALL-SERIAL	Warehouse Tasks	0 / 2	2.000	PC	Not Started	Not started
20	BALL-SERIAL	Warehouse Tasks	0 / 1	1.000	PC	Not Started	Not started
30	BALL-SERIAL	Warehouse Tasks	0 / 1	1.000	PC	Not Started	Not started
40	BALL-SERIAL	Warehouse Tasks	0 / 3	3.000	PC	Not Started	Not started

SAP S/4HANA Cloud - Warehouse Management

Attachment Services – Motivation

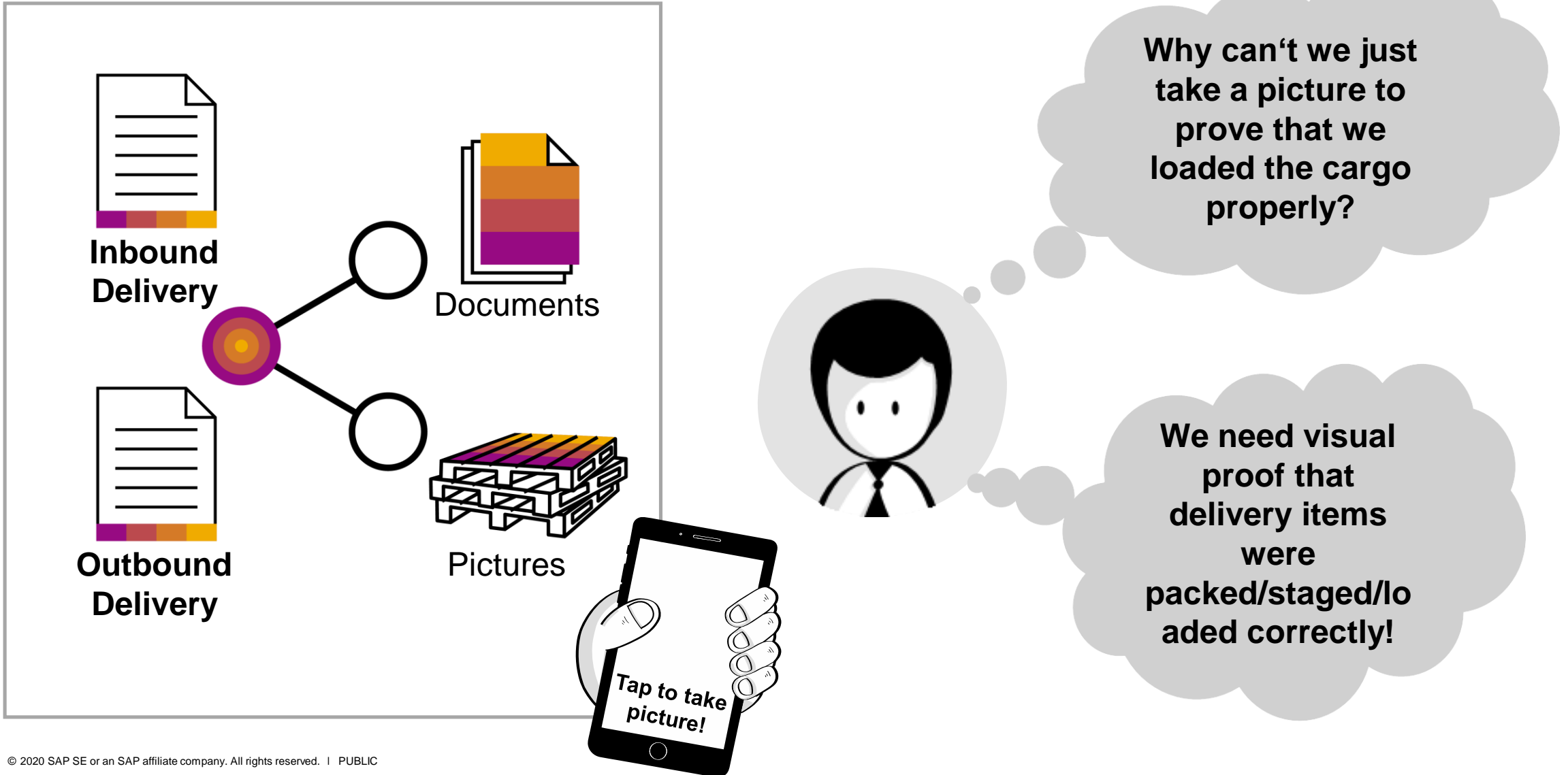

Attachment services in Warehouse Management

- Enable connection of all kinds of media to business documents as additional information
- Improve traceability as related documents from externals can be attached to cloud business objects in warehouse management
- Create, read, update or delete attachments using the SAP Fiori apps
 - Change Inbound Deliveries
 - Run Outbound Process

Delivery 180000458

Planned Del. Date: 02.01.2020, 00:00 | Carrier: | ASN: | LE Delivery: 180000458

Items

Total Items (1) | Unpacked Items (1)

Delivery Items | Standard

Item Number	Product	Delivery Quantity	Stock Type
10	TG11 (Trad.Good 11.PD,Reg.Trading)	5,000 PC	F (Unrestricted-Use)

Attachments

Attachments (1)

282107_OpenBoxModularContents_R_blue[1].png
Uploaded By: Example Warehouse Clerk (EWM) - Uploaded On: 20-01-2020 19:02:58 - File Size: 31,57 KiB

The photo viewer window shows a 3D illustration of a cube inside an open box. The cube is composed of smaller colored cubes (yellow, green, blue). The viewer includes standard photo controls like zoom, pan, and download.

Reduce manual efforts by running warehouse task creation in the background

- Reduced manual effort by running warehouse task creation in the background
- Create pick warehouse tasks automatically in the background with defined time intervals
- Creation of single run or recurring background warehouse task creation jobs

SAP S/4HANA Cloud - Warehouse Management

Overview of APIs in the Warehouse Management area

SAP S/4HANA Cloud – Warehouse Management

Mobile Device / App

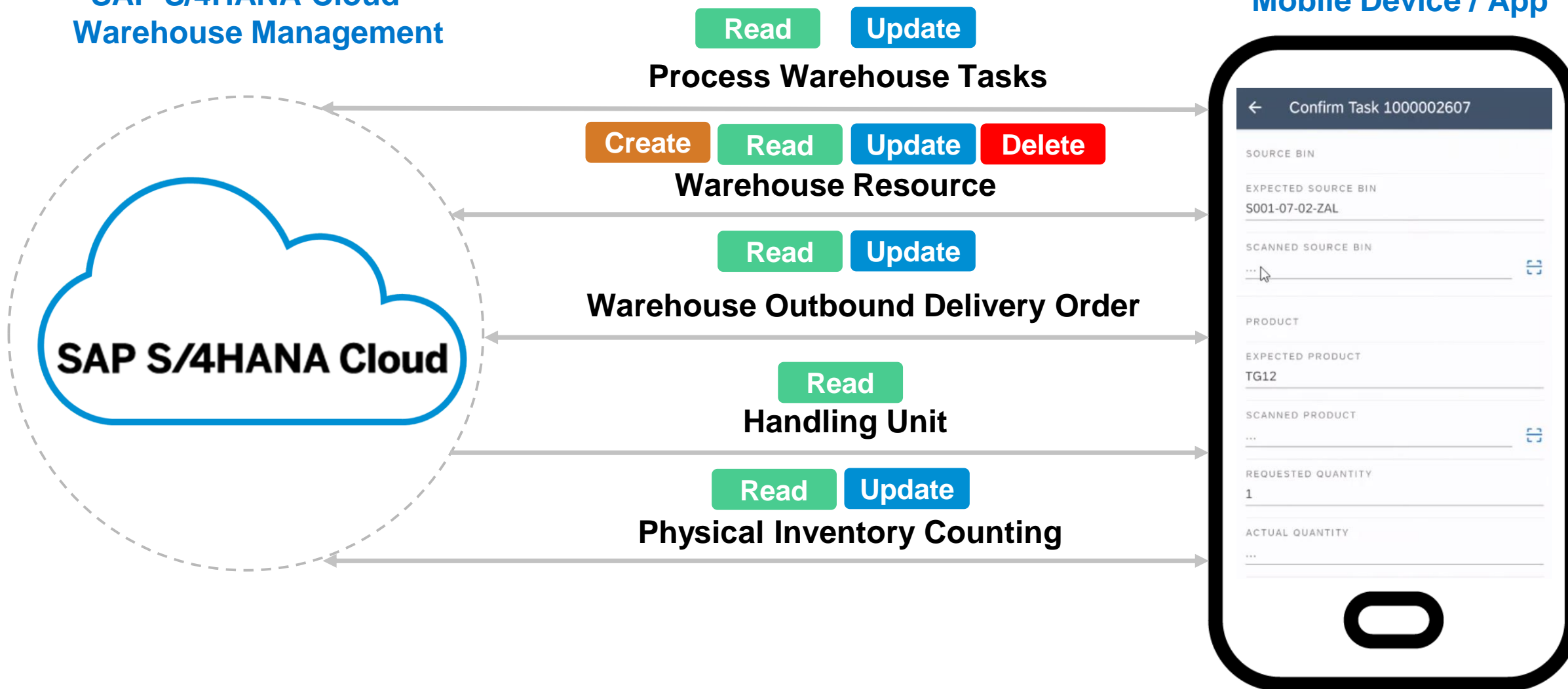

Release Highlights

Inventory Management

Inventory Management: Cycle counting as part of the physical inventory process

- Improve operational efficiency by classifying materials for cycle counting as part of the physical inventory process
- Increase inventory accuracy; for instance, because fast movers can be counted more often
- Manage classifications for materials in stock based on the cycle-counting settings maintained in the self-service configuration UI “Cycle Counting”

The 'Cycle Counting - Classification' screen shows a 'Consumption-Based Classification' section with filters for 'Analytics Start Date', 'Analytics End Date', 'Inventory Consumption Group', 'Plant', 'Material', 'Material Group', and 'Material Type'. Below these filters, a table lists materials with columns for 'Plant', 'Material', 'Cycle Counting Indicator', 'Cycle Counts per Fiscal Year', 'Cycle Counting Indicator Fixed', 'Consumption Quantity in Period', 'Consumption Value in Period', and 'Inventory Turnover'. A 'Classify' button is visible in the top right corner of the table area. A red arrow points from this button to a 'Classify' dialog box.

The 'Classify' dialog box contains two sections: 'Cycle Counting Indicator:' with a dropdown menu showing '< Replace Field Values >' and a text input field containing 'A'; and 'Cycle Counting Indicator Fixed:' with a dropdown menu showing '< Keep Existing Choices >'. At the bottom of the dialog are 'Save' and 'Cancel' buttons.

Release Highlights

Quality Management

Quality Management: Resolve internal problems by using the 8D methodology

- Consistent and standardized handling of problems by using the 8D methodology and its predefined process steps
- Achieve transparency on all processes related to the issue
- Identify, correct, and eliminate recurring problems
- Create the problem-solving process with reference to a defect

Problem-Solving Steps (8)

- Problem-Solving Step
- D1 Team
- D2 Problem Description
- D3 Containment Actions
- D4 Root Causes
- D5 Defined Corrective Actions
- D6 Implemented Corrective Actions
- D7 Preventive Actions
- D8 Congratulate Your Team

General Data

Problem-Solving Description:
Mirrors are not working

Problem-Solving Status:
In Process

Material:
MAT1 (00000000000000055)

Plant:

Defects (1)

D5 Defined Corrective Actions

Root Causes

Causes (2)

Cause	Cause Code	Cause Code Group	Cause Description
Wires are not connected to the mirror 1	Human / Error (0010)	Problem Causes, Defect Causes (QM-CAU)	Wires are not connected to the mirror
Wires were actually not there 2	Procurement (0019)	Problem Causes, Defect Causes (QM-CAU)	Wires were actually not there

Quality Tasks (5)

Task	Description	Task Status	Cause	Planned End Date	Planned End Time
259	Of course 1	Created	Wires are not connected to the mirror (1)		00:00:00
295	dsdsd	In Process	Wires were actually not there (2)		00:00:00
277	Will this now be saved?	Completed	Wires were actually not there (2)		00:00:00
265	Connect the wires to the mirror	Completed	Wires are not connected to the mirror (1)		00:00:00
250	This happened during lunch time	Completed	Wires were actually not there (2)	13.11.2019	23:59:59

Administrative Data for Step

Step Created On: 12.11.2019, 10:26:57

Step Created By:

Step Changed On: 12.11.2019, 10:26:57

Step Changed By:

Quality Management: Inspection results recording for serialized materials

- Record the results for characteristics flexibly and effectively in inspection lots for both serialized and non-serialized materials
- Results recording for characteristics with single results in an inspection lot with a serialized material is done on the result details page

Record Inspection Results

Quan Sing (0010)

Specifications Results Documents

Mean Value: 30.0 Inspected / Nonconforming: 5 0

Attribute: Valid

Origin of Results Data:

Remark:

Record Results

Inspection Result Number	Measured Value	Original Value	Valuation	Attribute	Insp. Unit No.
1	10	10	✓	Valid	1
2	20	20	✓	Valid	2
3	30	30	✓	Valid	4
4	40	40	✓	Valid	5
5	50	50	✓	Valid	3

Documents

Attachments (2)

SSSS
Uploaded By: Example Quality Technician · Uploaded On: 18-11-2019 13:07:59
Status: Draft · Source: DMS

hc7.png

Save Cancel Apply

Release Highlights

Production Planning and Execution

SAP Fiori app to reprocess failed material movements

- List of unsuccessful materials movements along with the related error messages
- Identify why the material movements failed
- Replace the storage location, batch, posting date
- Reprocess failed material movements

Enter New Storage Location

Enter New Batch

Enter New Posting Date

Replace Cancel

Replace Cancel

Replace Cancel

Standard * ▾

Editing Status: All ▾ Material: Plant: Application Area: Message Number: Adapt Filters (1) Go

Failed Material Movements (37)

	Material	Plant	Storage Location	Batch	MM Type	Quantity in Unit of Entry	Error Message
<input type="checkbox"/>	RM27 RAW27,PD,PackagingBox	Plant 1 DK (3210)	Std. storage 2 (321B)		GI for order (261)	100,000 PC	Pipeline material RM27 has no fixed vendor
<input checked="" type="checkbox"/>	RM128 RAW128,PD,Consignment	Plant 1 DE (1010)	Std. storage 2 (101B)		GI for order (261)	1,500,000 PC	Posting only possible in periods 2019/12 and 2019/11 in company code 1010
<input type="checkbox"/>	RM124 RAW124,VB,Consumption,FixedBin	Plant 1 US (1710)	Std. storage 2 (171B)		GI for order (261)	100,000 PC	Posting only possible in periods 2019/12 and 2019/11 in company code 1710
<input type="checkbox"/>	WW21-PROD WW SEMI21,PD,RepetitiveManuf.	Plant 1 DE (1010)	Warehouse (105W)		GR goods receipt (101)	3,000 PC	Posting only possible in periods 2019/12 and 2019/11 in company code 1010
<input type="checkbox"/>	WW21-COMPONENT WW SEMI21 component	Plant 1 DE (1010)	Std. storage 2 (101B)		GI for order (261)	2,000 PC	Posting only possible in periods 2019/12 and 2019/11 in company code 1010
<input type="checkbox"/>	RM124 RAW124,VB,Consumption,FixedBin	Plant 1 US (1710)	Std. storage 2 (171B)		GI for order (261)	2,000 PC	Posting only possible in periods 2019/12 and 2019/11 in company code 1710
<input type="checkbox"/>	WW21-PROD WW SEMI21,PD,RepetitiveManuf.	Plant 1 DE (1010)	Warehouse (105W)		GR goods receipt (101)	1,000 PC	Posting only possible in periods 2019/12 and 2019/11 in company code 1010
<input type="checkbox"/>	WW21-PROD WW SEMI21,PD,RepetitiveManuf.	Plant 1 DE (1010)	Warehouse (105W)		GR goods receipt (101)	1,000 PC	Enter the warehouse number.
<input type="checkbox"/>	WW21-PROD WW SEMI21,PD,RepetitiveManuf.	Plant 1 DE (1010)	Warehouse (105W)		GR goods receipt (101)	1,000 PC	Enter the warehouse number.
<input type="checkbox"/>	WW21-PROD WW SEMI21,PD,RepetitiveManuf.	Plant 1 DE (1010)	Warehouse (105W)		GR goods receipt (101)	1,000 PC	Enter the warehouse number.
<input type="checkbox"/>	SEGU_COMPONENT WW SEMI21 component	Plant 1 DE (1010)	Warehouse (105W)		GI for order (261)	2,000 PC	Deficit of SL Unrestricted-use 2- PC : SEGU_COMPONENT 1010 105W
<input checked="" type="checkbox"/>	RM128 RAW128,PD,Consignment	Plant 1 DE (1010)	Std. storage 2 (101B)		GI for order (261)	5,000 PC	Pipeline material RM128 has no fixed vendor

Replace Storage Location Replace Batch Replace Posting Date Reprocess

Enhancements for predictive material and resource planning (pMRP)

Manage component forecasts for suppliers

- The **Simulation Components** view lists all material components of a simulation
- Switch between the **Materials** and the **Supply** perspectives
- Review **Planned component consumption** based on simulated changes
- Export to **Excel** to share forecast with stakeholders

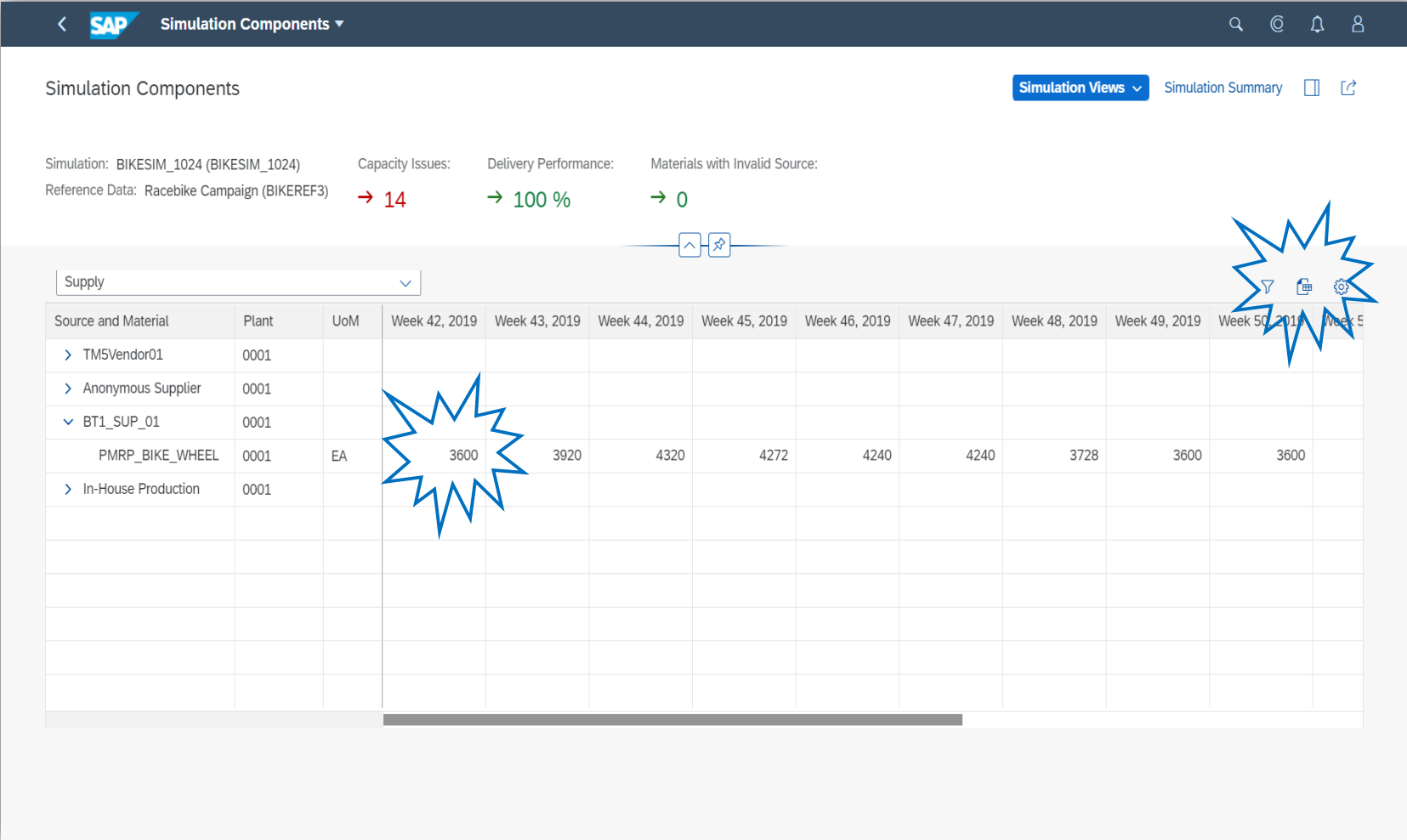

Source and Material	Plant	UoM	Week 42, 2019	Week 43, 2019	Week 44, 2019	Week 45, 2019	Week 46, 2019	Week 47, 2019	Week 48, 2019	Week 49, 2019	Week 50, 2019
> TM5Vendor01	0001										
> Anonymous Supplier	0001										
▼ BT1_SUP_01	0001										
PMRP_BIKE_WHEEL	0001	EA	3600	3920	4320	4272	4240	4240	3728	3600	3600
> In-House Production	0001										

Enhancements for predictive material and resource planning (pMRP)

Aggregated capacity plan for work center groups

- Choose to **group** the capacity plan
- Review the **aggregated** remaining capacity

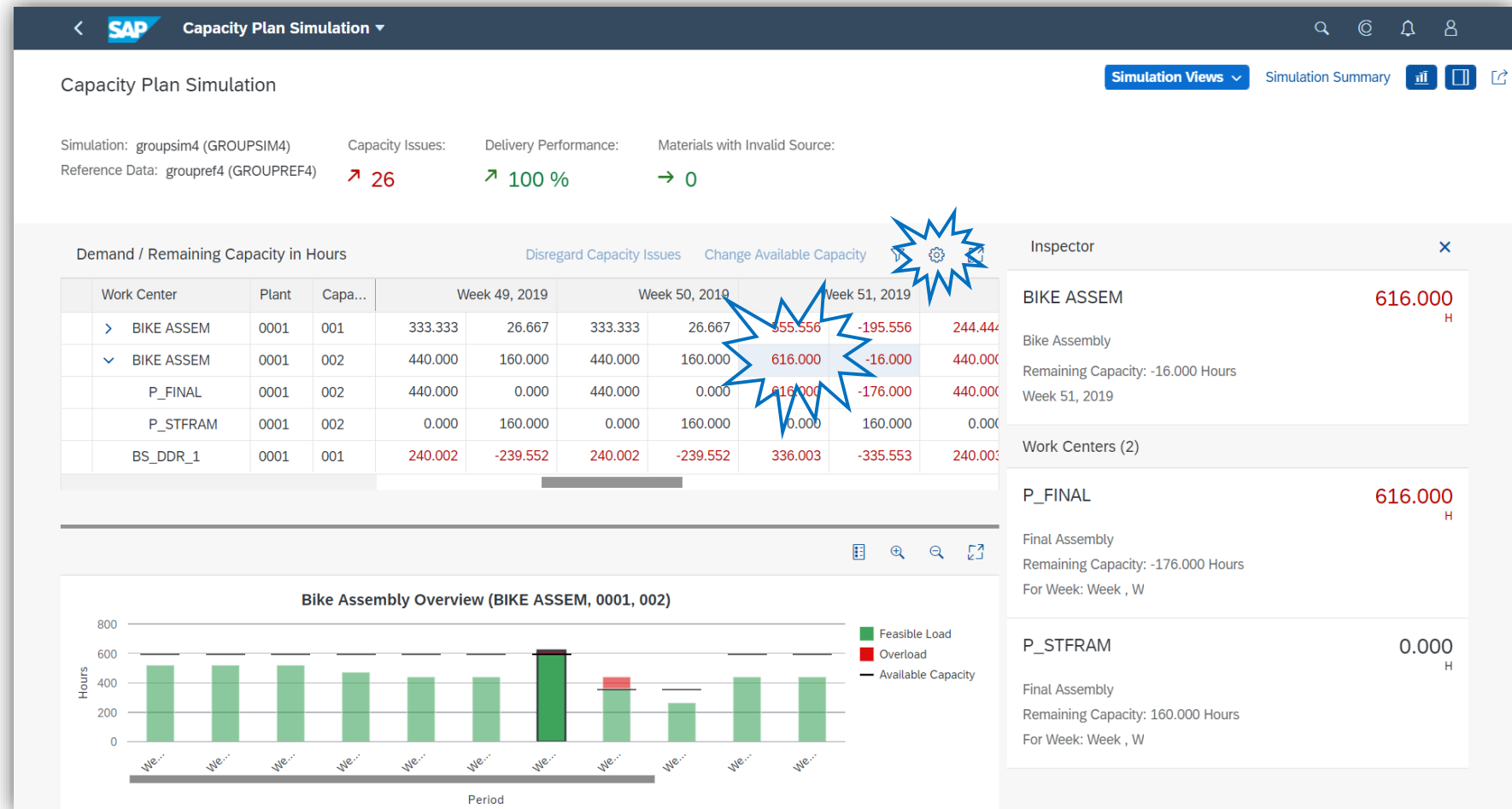

Enhancements for predictive material and resource planning (pMRP)

Transfer Component Forecast (PIRs) for subassembly planning

- Choose **PIR version** to decide if they are considered for operative MRP

Simulation	Reference Data	Created	Last Changed	Capacity Issues	Delivery Performance	Simulation Status
sim_stfram	ref_stfram	07.11.2019	07.11.2019	17	100 %	Created
SIM_STFRAM	REF_STFRAM	Christoph Fritzsche	Christoph Fritzsche			
BIKESIM_1024	Racebike Campaign	24.10.2019	25.10.2019	14	100 %	Created
BIKESIM_1024	BIKERE3	Christoph Fritzsche	Christoph Fritzsche			
PEX-TRANSFER-MAT01	PEX-TRANSFER-MAT01	17.10.2019	17.10.2019	0	0 %	Fatal Error
PEX-TRANSFER-MAT01	PEX00022	Christoph Fritzsche	Christoph Fritzsche			
PEX0002	PEX0002	17.10.2019	17.10.2019	0	0 %	Fatal Error
PEX0002SIM	PEX0002	Christoph Fritzsche	Christoph Fritzsche			

Enhancements for Schedule Production

New Filters: Setup Group Key and Category

SAP Schedule Production

Insert * ▾

Search 04.11.2019 - 29.11.2019 Work Center: Product: Status: Adapt Filters (2) Go

⚠ This app is in simulation mode. Your changes will not be saved until you choose Save.

Orders (7)

Order	Product	Source of Supply
1000525	FG1_CP	Production Version
Production Order	CP-FG1, Shaft with Rolling Bearings	Production Version
4641	FG1_CP	Production Version
Planned Order	CP-FG1, Shaft with Rolling Bearings	Production Version
6748	FG1_CP	Production Version
Planned Order	CP-FG1, Shaft with Rolling Bearings	Production Version
6747	FG1_CP	Production Version
Planned Order	CP-FG1, Shaft with Rolling Bearings	Production Version
6749	FG1_CP	Production Version
Planned Order	CP-FG1, Shaft with Rolling Bearings	Production Version
6750	FG1_CP	Production Version
Planned Order	CP-FG1, Shaft with Rolling Bearings	Production Version
4640	FG1_CP	Production Version
Planned Order	CP-FG1, Shaft with Rolling Bearings	Production Version

Adapt Filters

Search for Filters

Basic

Search

*Horizon: 04.11.2019 - 29.11.2019

Work Center:

Product: FG1_CP (CP-FG1, Shaft with Rolling Bearings)

Status:

Show on Filter Bar

Order

Setup Group Key:

Setup Group Category:

More Filters (4)

Product

More Filters (4)

Work Center

More Filters (3)

Quantity Required	Status	Receipt Date	Latest End	Operation End
0.30 H	Not Dispatched	19.11.2019 07:33:44	19.11.2019 07:33:44	19.11.2019 07:33:44
10.25 H	Dispatched	20.11.2019 09:44:31	20.11.2019 09:44:31	20.11.2019 09:44:31
4.25 H	Dispatched	20.11.2019 14:31:24	20.11.2019 14:31:24	20.11.2019 14:31:24
5.25 H	Dispatched	21.11.2019 11:25:47	21.11.2019 11:25:47	21.11.2019 11:25:47
3.25 H	Not Dispatched	21.11.2019 13:28:08	21.11.2019 13:28:08	21.11.2019 13:28:08
3.75 H	Not Dispatched	25.11.2019 13:05:38	25.11.2019 13:05:38	25.11.2019 13:05:38
5.70 H	Dispatched	26.11.2019 13:24:46	26.11.2019 13:24:46	26.11.2019 13:24:46

Enhancements for Schedule Production

Setup Group Information

SAP Schedule Production

SIVA_TEST * ▾

Search *Horizon: 18.11.2019 - 29.11.2019 Work Center: Product: SIVA_CPS_FP (Test Siva) Status: Adapt Filters (2) Go

⚠ This app is in simulation mode. Your changes will not be saved until you choose Save.

Orders (10)

Order	Product	Source of Supply	Quantity	Work Center	Operation	Action	Capacity Required	Receipt Date	Setup Group Category	Setup Group Key	Latest End	Operation End	Status
11044	SIVA_CPS_FP	Production Version (002)	4 PC	SIVA_ALT	0010	Reschedule	2.83 H	20.11.2019 08:30:00	CPS Setup Group Cat (SGC)	Test Setup Group Key (SIVA)	20.11.2019 08:30:00	20.11.2019 08:30:00	Dispatched
11043	SIVA_CPS_FP	Production Version (002)	3 PC	SIVA_ALT	0010	Reschedule	2.17 H	20.11.2019 10:45:00	CPS Setup Group Cat (SGC)	Test Setup Group Key (SIVA)	20.11.2019 10:45:00	20.11.2019 10:45:00	Dispatched
11042	SIVA_CPS_FP	Production Version (002)	2 PC	SIVA_ALT	0010	Reschedule	1.50 H	20.11.2019 12:15:00	CPS Setup Group Cat (SGC)	Test Setup Group Key (SIVA)	20.11.2019 12:15:00	20.11.2019 12:15:00	Dispatched
11040	SIVA_CPS_FP	Production Version (002)	2 PC	SIVA_ALT	0010	Reschedule	1.50 H	20.11.2019 13:45:00	CPS Setup Group Cat (SGC)	Test Setup Group Key (SIVA)	20.11.2019 13:45:00	20.11.2019 13:45:00	Dispatched
11041	SIVA_CPS_FP	Production Version (002)	3 PC	SIVA_ALT	0010	Reschedule	2.17 H	20.11.2019 16:00:00	CPS Setup Group Cat (SGC)	Test Setup Group Key (SIVA)	20.11.2019 16:00:00	20.11.2019 16:00:00	Dispatched
11045	SIVA_CPS_FP	Production Version (001)	5 PC	SIVA_RES	0010	Reschedule	4.33 H	25.11.2019 16:00:00	Setup group cat. 1 (1)	setup group 1A (1A)	25.11.2019 16:00:00	25.11.2019 16:00:00	Not Dispatched
11046	SIVA_CPS_FP	Production Version (001)	3 PC	SIVA_RES	0010	Reschedule	2.67 H	26.11.2019 16:00:00	Setup group cat. 1 (1)	setup group 1A (1A)	26.11.2019 16:00:00	26.11.2019 16:00:00	Not Dispatched
11047	SIVA_CPS_FP	Production Version (001)	2 PC	SIVA_RES	0010	Reschedule	1.83 H	27.11.2019 16:00:00	Setup group cat. 1 (1)	setup group 1A (1A)	27.11.2019 16:00:00	27.11.2019 16:00:00	Not Dispatched
11048	SIVA_CPS_FP	Production Version (001)	4 PC	SIVA_RES	0010	Reschedule	3.50 H	28.11.2019 16:00:00	Setup group cat. 1 (1)	setup group 1A (1A)	28.11.2019 16:00:00	28.11.2019 16:00:00	Not Dispatched
11049	SIVA_CPS_FP	Production Version (001)	5 PC	SIVA_RES	0010	Reschedule	4.33 H	29.11.2019 16:00:00	Setup group cat. 1 (1)	setup group 1A (1A)	29.11.2019 16:00:00	29.11.2019 16:00:00	Not Dispatched

3 PC		
11042	20.11.2019 12:15:00	1.50 H
Planned Order		Operation Status: Dispatched
Product: SIVA_CPS_FP		
Test Siva	Latest End: 20.11.2019 12:15:00	
Quantity: 2 PC		
11040	20.11.2019 13:45:00	1.50 H
Planned Order		Operation Status: Dispatched
Product: SIVA_CPS_FP		
Test Siva	Latest End: 20.11.2019 13:45:00	
Quantity: 2 PC		
11041	20.11.2019 16:00:00	2.17 H
Planned Order		Operation Status:
Product: SIVA_CPS_FP		
Test Siva	Latest End:	

11044 Planned Order

Operation: 0010 Operation End: 20.11.2019 08:30:00 Capacity Required 2.83 H

Product: SIVA_CPS_FP (Test Siva) Latest End: 20.11.2019 08:30:00

Plant: 1010 (Plant 1 DE)

Sourcing Operation Information

Available Sources of Supply ({0})

Source Of Supply	Work Center	Assign
------------------	-------------	--------

Operation Information

Operation Date and Time

Operation Start 19.11.2019 14:30:00 Operation End 20.11.2019 08:30:00

Setup Information

Setup Group Key	Setup Group Category
Test Setup Group Key(SIVA)	CPS Setup Group Cat(SGC)

Enhancements for Schedule Production

Insert Operation

Orders (10)

Order	Product	Source of Supply	Quantity	Work Center	Operation	Action	Capacity Required
11044	SIVA_CPS_FP	Production Version (002)	4 PC	SIVA_ALT	0010	Reschedule	2.83
11043	SIVA_CPS_FP	Production Version (002)	3 PC	SIVA_ALT	0010	Reschedule	2.17
11042	SIVA_CPS_FP	Production Version (002)	2 PC	SIVA_ALT	0010	Reschedule	1.50
11040	SIVA_CPS_FP	Production Version (002)	2 PC	SIVA_ALT	0010	Reschedule	1.50
11041	SIVA_CPS_FP	Production Version (002)	3 PC	SIVA_ALT	0010	Reschedule	2.17
11045	SIVA_CPS_FP	Production Version (001)	5 PC	SIVA_RES	0010	Reschedule	4.33
11046	SIVA_CPS_FP	Production Version (001)	3 PC	SIVA_RES	0010	Reschedule	2.67

Set Strategy

Planning Mode: Sequence

Scheduling Control: Insert Operation (Finite)

Direction: Backward

OK Cancel

Enhancements for Schedule Production

Advanced Variant Configuration (AVC) integration

SAP Schedule Production

Standard * ▾

Search *Horizon: 29.09.2019 - 28.11.2019 Work Center: Product: Status:

⚠ This app is in a test state. Choose Save.

Production Order

Product: CM-FL-V00
Plant: 1010
Quantity: 1 PC
Receipt Date: 21.10.2019
Source of Supply: 0002

[Display Production Order](#)
[Display Variant Configuration](#)

More Links

Source of Supply	Quantity	Work Center	Operation	Action	Operation End	Latest End	Capacity Required	Status
Production Version (0002)	1 PC	ASSEMBLE	0010	Reschedule	21.10.2019 07:22:30	21.10.2019 07:22:30	3.83 H	Not Dispatched
Production Version 2	1 PC	FX1WC_11	0030	Reschedule	22.10.2019 08:16:51	22.10.2019 08:16:51	0.08 H	Not Dispatched
Production Version (0002)	3 PC	ASSEMBLE	0010	Reschedule	22.10.2019 10:22:30	22.10.2019 10:22:30	10.50 H	Not Dispatched
Production Version 2	2 EA	SDW10001	0010	Reschedule	22.10.2019 16:00:00	22.10.2019 16:00:00	7.00 H	Dispatched
Production Version (0001)		Work center Desc						

SAP Variant Configuration

Forklift
CM-FL-V00

Configuration Status: Released
Production Document: 000002000061 / 0001
Order Quantity: 1.000 PC
Order Type: Production Order Processing MTO (YBM4)
Production Plant: Plant 1 DE (1010)

Default Group

Lifter Model	Power Source	Wheel Type	Counterweight
—	Combustion	—	—
Fork Size	Battery Capacity [Ah]		
Normal	—		

Enhancement for Manage Work Center Capacity

New Filter for Work Center Group + Reschedule Button

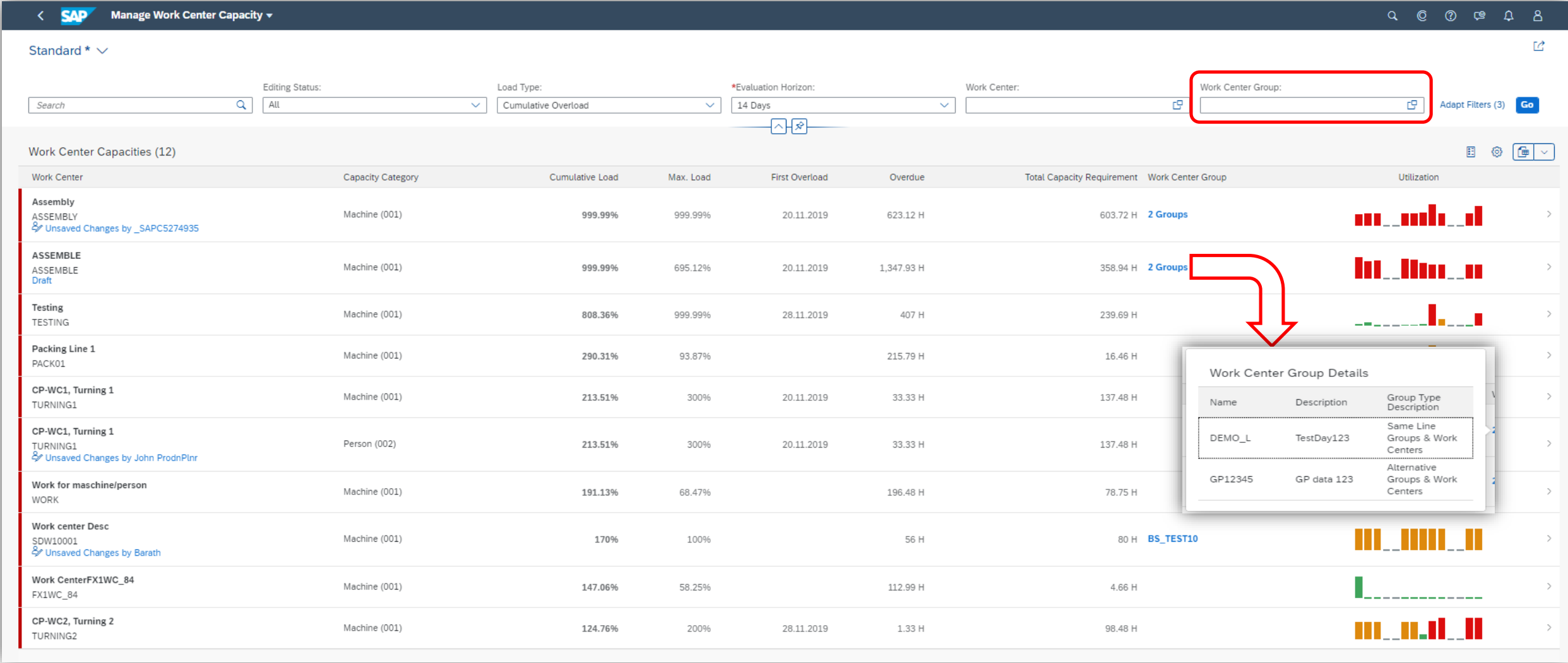

Enhancement for Monitor Work Center Schedules

Non working time

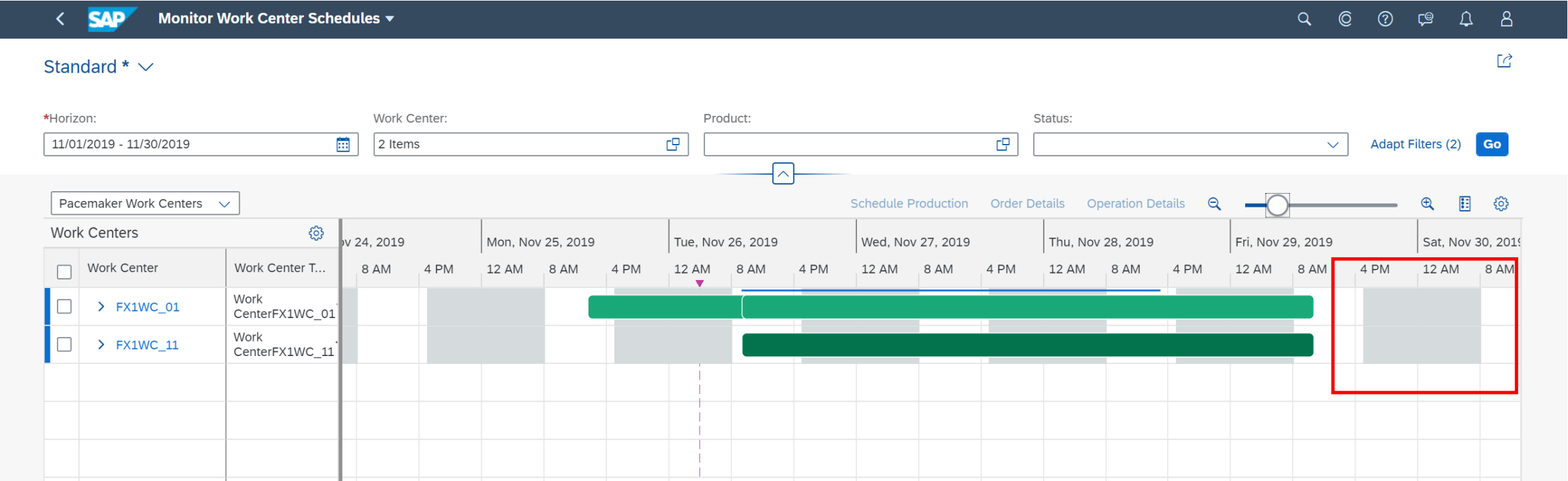

Enhancement for Monitor Work Center Schedules

Process Industry – Operation Detail

SAP Monitor Work Center Schedules

*Horizon: 11/01/2019 - 11/30/2019 | Work Center: 1 Item | Product: | Status: | Adapt Filters (2) Go

Pacemaker Work Centers

Work Centers

Work Center	Resource	Nov 6	Nov 7	Nov 8	Nov 9	Nov 10	Nov 11	Nov 12	Nov 13	Nov 14	Nov 15	Nov 16	Nov 17	Nov 18	Nov 19	Nov 20	Nov 21
MWC10007	Resource process																

CW 46, 2019 | CW 47, 2019

Operation Details

- Product Group: L003
- Receipt Date: 01/30/2020, 22:30:00
- Requirement Date: 01/31/2020
- Source of Supply: 0003
- Number of SoS: 0
- MRP Area: 1010
- MRP Controller: 001

Phases

Phase Number	Phase Start	Phase end	Capacity Required
0090	2019.12.23 15:00:00	2020.01.30 17:00:00	200.00 H
0100	2019.11.06 12:00:00	2020.01.30 17:00:00	500.00 H
0110	2019.11.21 13:00:00	2020.01.30 17:00:00	400.00 H

Production Execution: Integration

- **SOAP API [Manufacturing Order – Send](#)** enhanced to handle characteristics, long texts, operation status, additional fields like MaterialsCoProduct, DebitCreditCode, InventorySpecialStockType
- **ODATA API [Production Order \(Version 2\)](#)**
This API is the successor of the deprecated API [Production Order \(Deprecated\)](#). Note: Some improvements in version 2 are incompatible changes compared to version 1.
- OData service based Read API for **Master Recipe**
- OData service based Read API for **Production Routing**

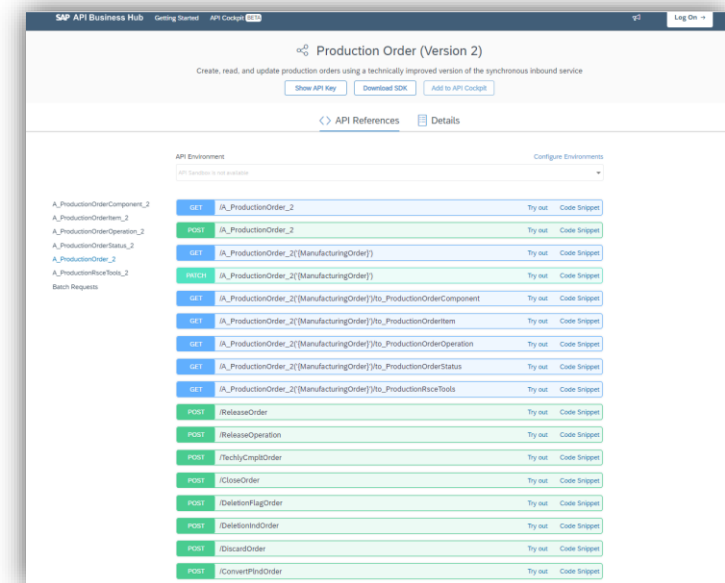
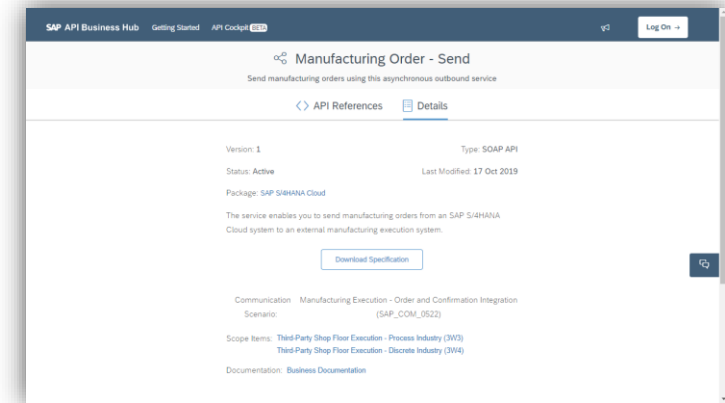

Release Highlights

Asset Management

SAP S/4HANA Cloud for Asset Management

Resource Scheduling for Maintenance Planners

- New SAP Best Practices scope item [43R](#)
- Added value to Asset Management
- Maintenance Scheduling
- Simulations and Versioning
- Collaboration

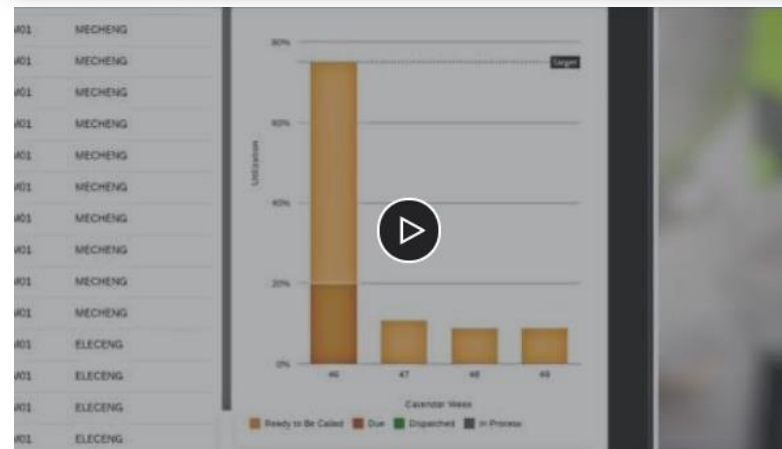
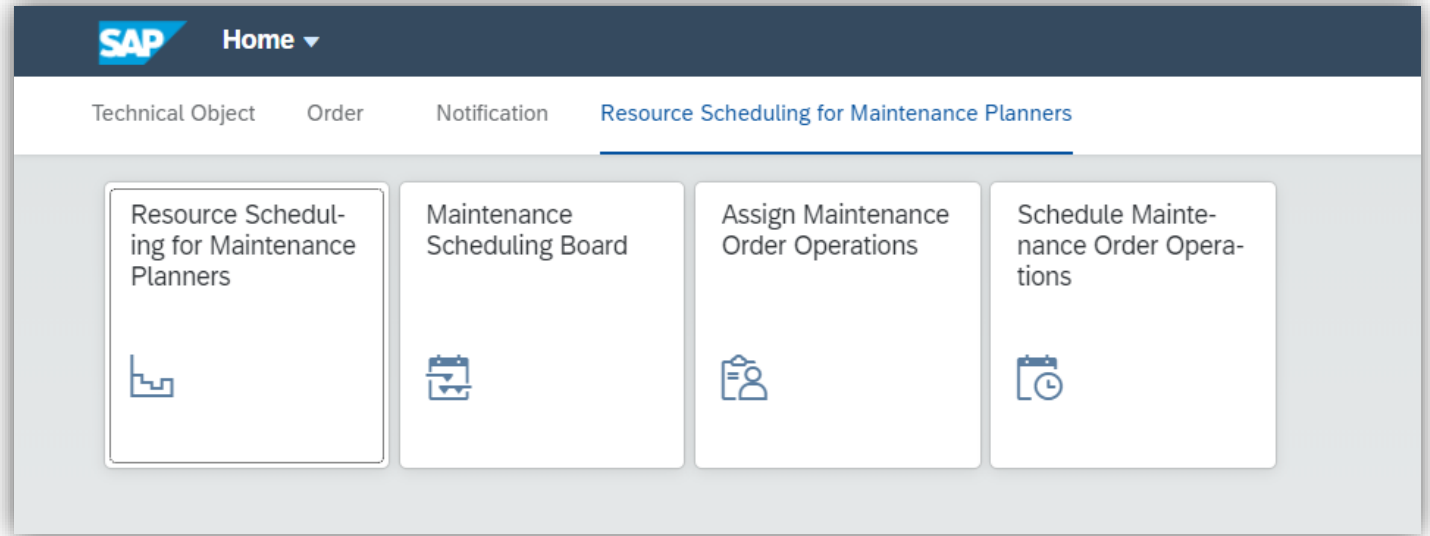

Resource Scheduling for Maintenance Planners

- Overview of important KPIs like due maintenance orders, schedules and work center utilization in real time at a glance
- Monitor important KPIs for your work centers
- Navigation into transactional data

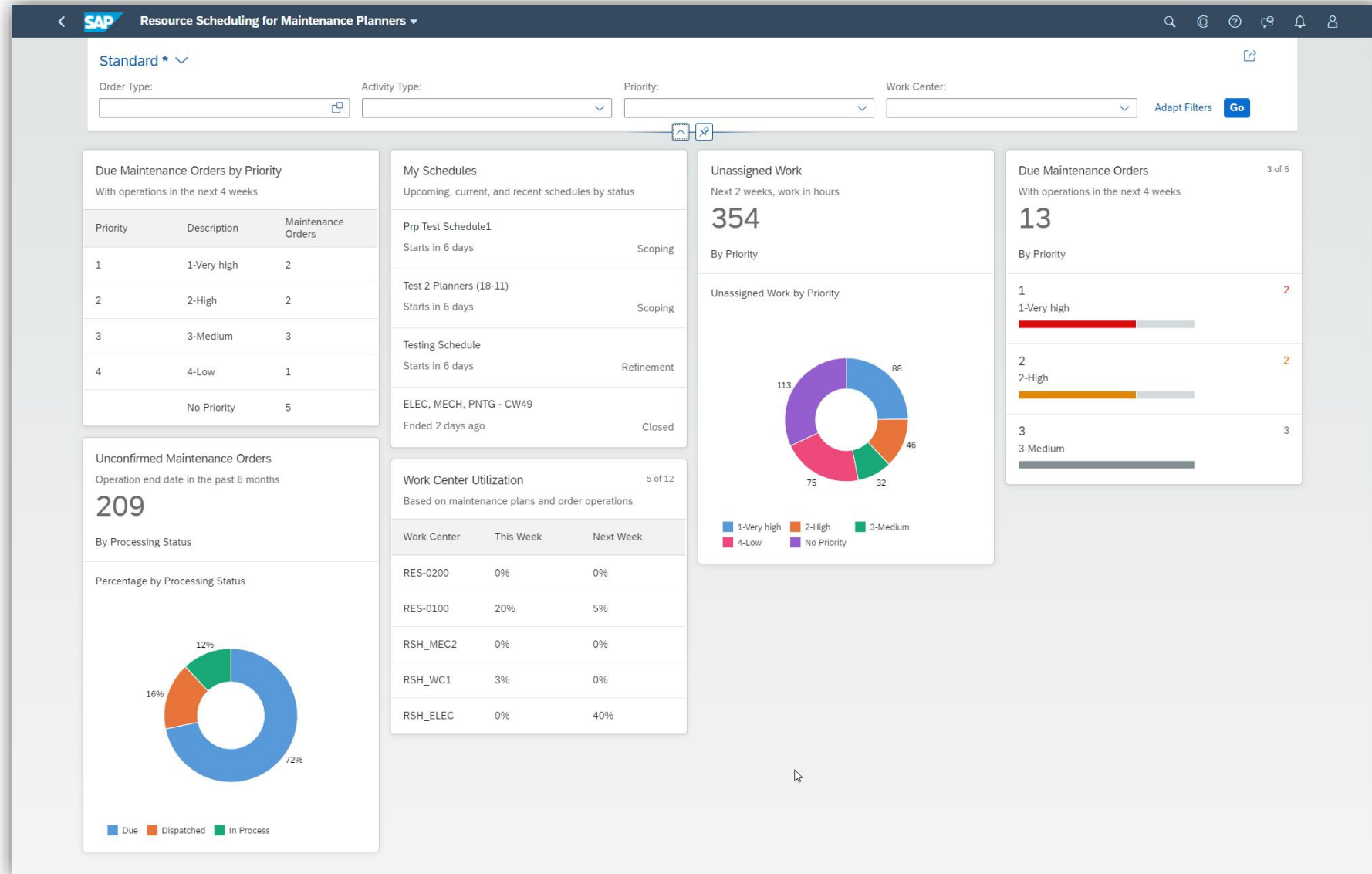

Manage Work Center Utilization

- Analyze and manage the utilization of your work centers
- Visualize utilization based on various attributes, such as work center, processing status, priority, or order type
- Navigate to orders, technical objects, and functional location data
- Dispatch order operations

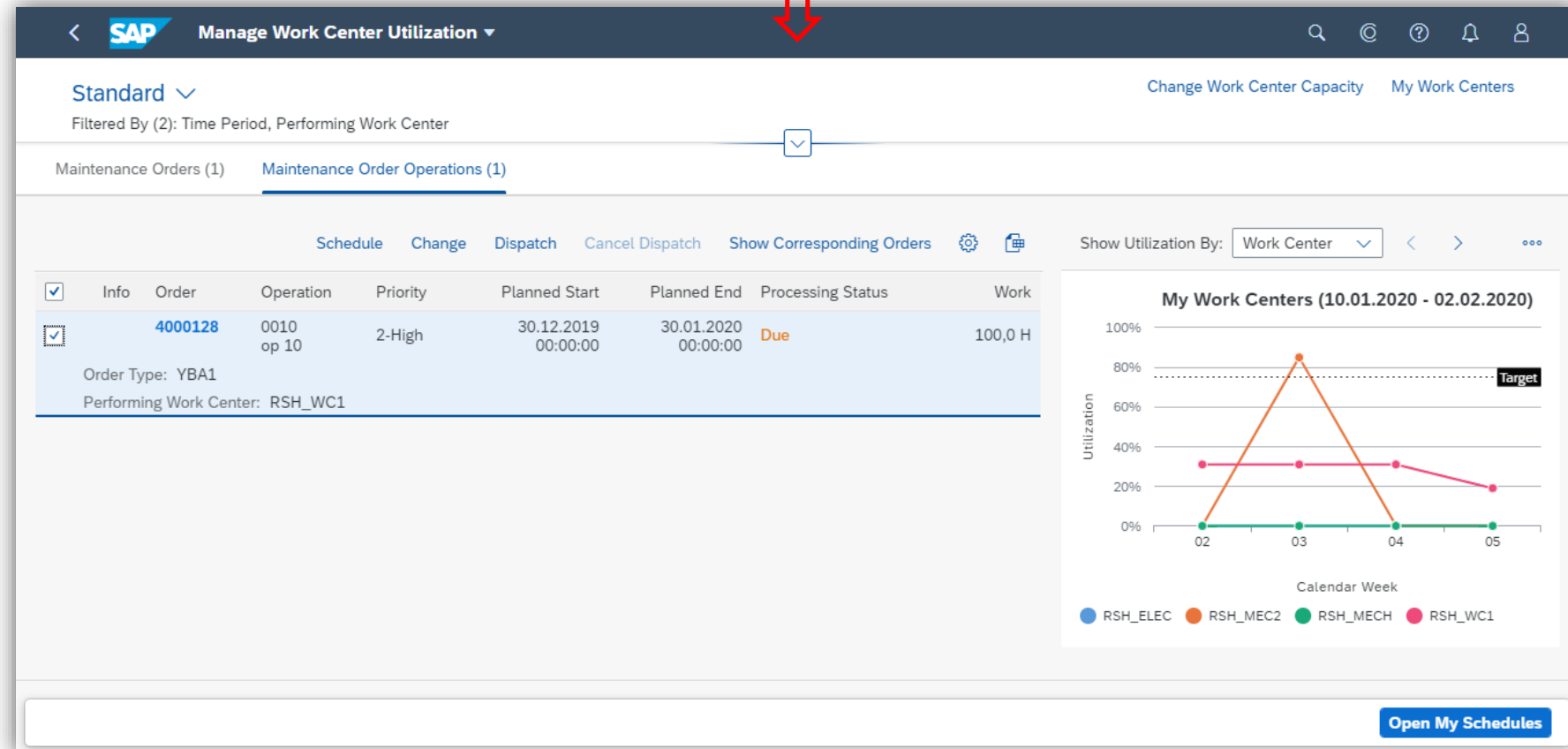
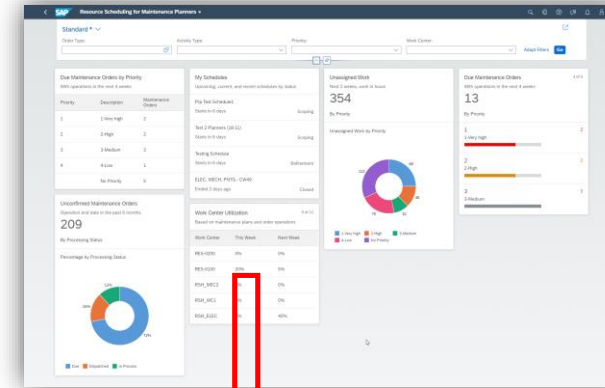

Schedule Maintenance Order Operations

- Set up schedules for the maintenance order operations
- Monitor and review schedule execution
- Level work center utilization
- Use a graphical view to identify scheduling conflicts

Schedule Maintenance Order Operations

Standard

Search In: Schedule Name a... Start Date: End Date: Schedule Status: Restore Adapt Filters (1) Go

My Schedules (2)

Schedule	Schedule Status	Attainment
Schedule for Calendar Week 38 (1) 16.09.2019 - 22.09.2019	Scoping	0%
Schedule for Calendar Week 38 16.09.2019 - 22.09.2019	Refinement	0%

Schedule for Calendar Week 38 (1)

Change Name and Add Description Schedule Automatically Refine Schedule

Details Time Period: 16.09.2019 - 22.09.2019 Status Scoping

List View Graphical View

Maintenance Order Operations (5) Standard Change Work Center Reset Remove Filter Settings

Order	Operation	Priority	Performing Work Center	Processing Status	Planned Start	Planned End	Work
4029965 Normal Orders	0010 Operation 1	No Priority	1909_3_M	Due	28.05.2019 00:00:00	28.05.2019 00:00:00	2,0 H
Order Type: PM01							
4029966 Normal Orders	0010 Operation 1	No Priority	1909_3_M	Due	28.05.2019 00:00:00	28.05.2019 00:00:00	2,0 H
Order Type: PM01							
4029971 Normal Orders	0010 Operation 1	No Priority	1909_3_M	Due	30.05.2019 00:00:00	30.05.2019 00:00:00	2,0 H
Order Type: PM01							
4029972 Normal Orders	0010 Operation 1	No Priority	1909_3_M	Due	30.05.2019 00:00:00	30.05.2019 00:00:00	2,0 H
Order Type: PM01							
4029977 Normal Orders	0010 Operation 1	No Priority	1909_3_M	Due	03.06.2019 00:00:00	03.06.2019 00:00:00	2,0 H
Order Type: PM01							

Work Center Utilization

Weekly Forecast (16.09.2019 - 22.09.2019)

Utilization

Work Center

Due Scheduled Dispatched In Process

Freeze Schedule Delete Schedule

Maintenance Scheduling Board

- Visualize on a timeline the maintenance orders, order operations, and suboperations in your work centers via Gantt chart
- View relationships between order operations and relationship violations
- Dispatch order operations and suboperations
- Navigate to orders, equipment, and functional location

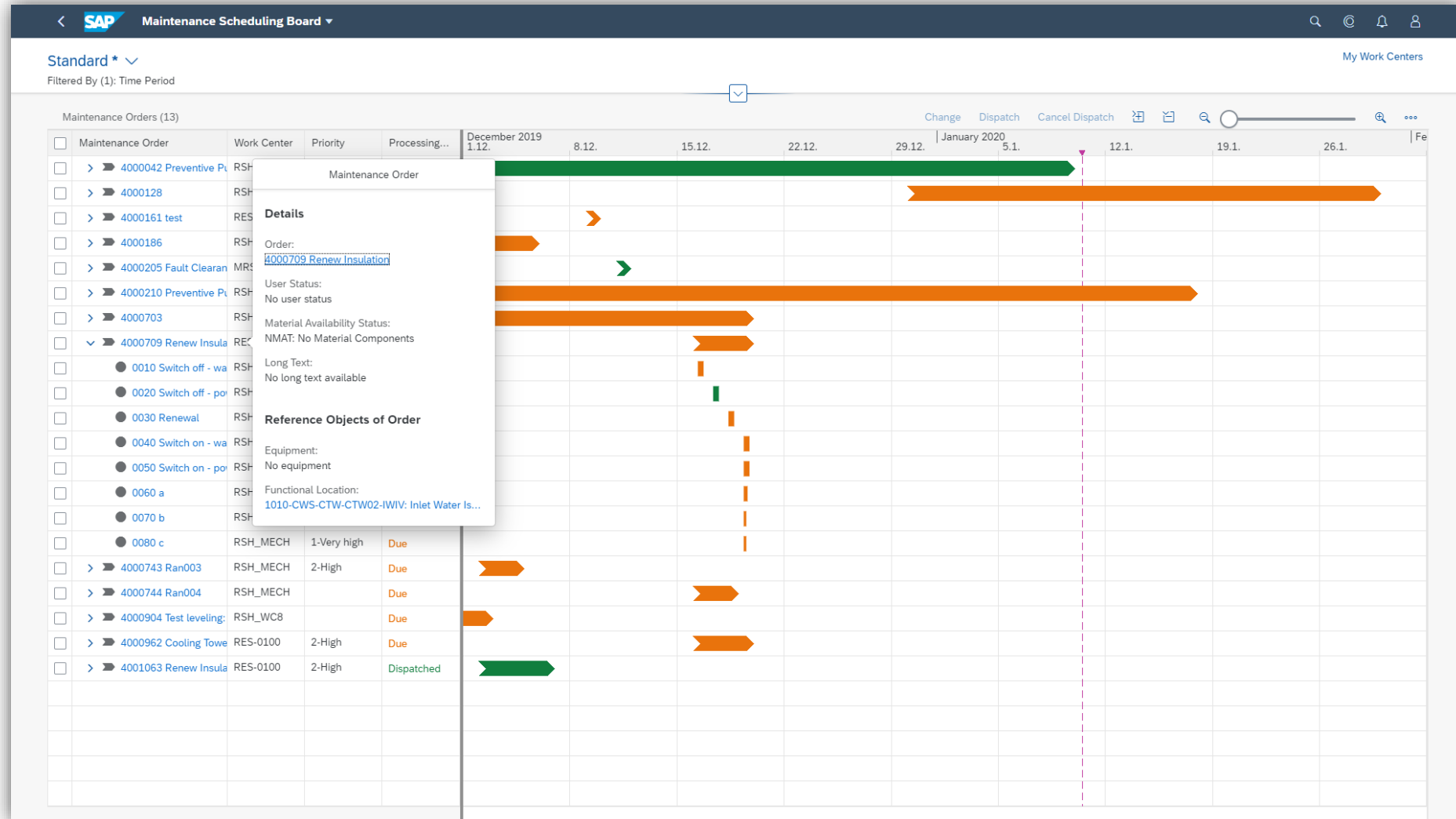

Assign Maintenance Order Operations

- Manage the personal responsibility of maintenance order operation
- Assign maintenance order operations to a person responsible
- Change or delete assignments

Order	Operation	Priority	Performing Work Center	Equipment	Functional Location	Planned Start	Planned End	Work	Assignment Status	Person Responsible
4000042	Preventive Pump Exchange	2-High	RSH_MECH	263100091 Cooling Water Circulation Pump	6310-CWS-WCS-CWCP1 Cooling Water Circulation Pump#01	08.01.2020 15:34:00	09.01.2020 15:33:59	16.0 H	Assigned	
4000128	0010 op 10	2-High	RSH_WC1			30.12.2019 00:00:00	30.01.2020 00:00:00	100.0 H	Unassigned	
4000161	0010 test		RSH_WC1		1010-CWS-CTW Cooling Towers	09.12.2019 06:00:00	09.12.2019 08:00:00	0.0 H	Unassigned	
4000186	0010 op 10	1-Very high	RSH_MECH			19.11.2019 08:00:00	05.12.2019 12:30:00	100.0 H	Unassigned	
4000205	0010 OP10	1-Very high	RSH_WC1			11.12.2019 08:00:00	11.12.2019 10:15:00	2.0 H	Unassigned	
4000210	0030 Disconnect	4-Low	RSH_MEC2			13.01.2020 16:00:00	14.01.2020 00:00:00	16.0 H	Unassigned	
4000210	Preventive Pump Exchange 3		RSH_MEC2			14.01.2020 16:00:00	15.01.2020 00:00:00	16.0 H	Unassigned	
4000210	Preventive Pump Exchange 3		RSH_MEC2			15.01.2020 16:00:00	17.01.2020 00:00:00	32.0 H	Unassigned	
4000210	Preventive Pump Exchange 3		RSH_MEC2			17.01.2020 16:00:00	17.01.2020 20:00:00	4.0 H	Unassigned	
4000210	Preventive Pump Exchange 3		RSH_MEC2			20.12.2019 12:30:00	20.12.2019 14:45:00	4.0 H	Unassigned	
4000210	Preventive Pump Exchange 3		RSH_MEC2			20.12.2019 16:00:00	20.12.2019 20:00:00	8.0 H	Unassigned	
4000703			RSH_MECH			15.11.2019 00:00:00	03.12.2019 12:30:00	100.0 H	Unassigned	
4000703			RSH_MECH			15.11.2019 00:00:00	19.12.2019 17:00:00	200.0 H	Unassigned	
4000709	Renew Insulation	High	RSH_MECH		1010-CWS-CTW-CTW02-IWIV Inlet Water Isolation Valve	16.12.2019 08:00:00	16.12.2019 17:00:00	8.0 H	Assigned	
4000709	Renew Insulation	High	RSH_ELEC		1010-CWS-CTW-CTW02-IWIV Inlet Water Isolation Valve	17.12.2019 08:00:00	17.12.2019 17:00:00	8.0 H	Unassigned	
4000709	Renew Insulation	High	RSH_MECH		1010-CWS-CTW-CTW02-IWIV Inlet Water Isolation Valve	18.12.2019 08:00:00	18.12.2019 17:00:00	8.0 H	Unassigned	
4000709	Renew Insulation	High	RSH_MECH		1010-CWS-CTW-CTW02-IWIV Inlet Water Isolation Valve	19.12.2019 08:00:00	19.12.2019 17:00:00	8.0 H	Unassigned	
4000709	Renew Insulation	High	RSH_ELEC		1010-CWS-CTW-CTW02-IWIV Inlet Water Isolation Valve	19.12.2019 08:00:00	19.12.2019 17:00:00	8.0 H	Unassigned	

SAP S/4HANA Cloud 2002

Localization

43 Countries **

Australia, Austria, Belgium, Brazil, Canada, China, Czechia, Denmark, Finland, France, Germany, Hong Kong, Hungary, India, Indonesia, Ireland, Italy, Japan, Luxembourg, Malaysia, Mexico (partial scope), Netherlands, New Zealand, Norway, Philippines, Poland, Portugal, Romania, Russia, Saudi Arabia, Singapore, **Slovakia**^{new}, South Africa, Spain, South Korea, Sweden, Switzerland, Taiwan, Thailand, Turkey, United Arab Emirates, United Kingdom, United States

More Information available on Country Versions: Release Information & Restriction Note:

[2785449](#)

25 languages

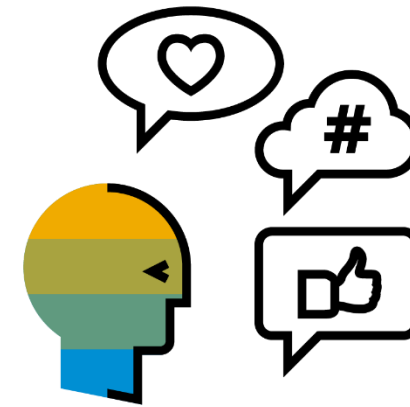

Arabic, Chinese (simplified), Chinese (traditional), Czech, Danish, Dutch, English, Finnish, French, German, Hungarian, Italian, Japanese, Korean, Malay, Norwegian, Polish, Portuguese, Romanian, Russian, Spanish, **Slovak**^{new}, Swedish, Thai, Turkish

** Localized country versions might not include all available solution scope. Please select your country version in the [SAP Best Practices Explorer](#) to see the available solution scope for a specific country. For localization specific features please see the [SAP Help Portal for SAP S/4HANA Cloud](#) and navigate to Product Assistance and Country-Specific Functions

Preparing for 2002: Next Steps

- [Sign up](#) to watch other 2002 early release webinars live or on demand
- Listen to our on demand webinar on how to [get prepared for your quarterly release upgrade](#)

- View latest [SAP S/4HANA Cloud Release Info](#)
- View [upgrade schedule for SAP S/4HANA Cloud](#)
- View [SAP service level agreement](#)
- Read about [upgrade specific frequently asked questions](#)

Where to go for more information?

Learn

[SAP S/4HANA Cloud Release Info](#)

Latest release highlights including videos and blogs

[Learning Journeys](#)

[Learning Room](#)

[Stay Current Program](#)

Learn more about [digital learning opportunities](#)

Engage

[SAP S/4HANA Cloud Community](#)

Ask questions, share experiences, and build your knowledge of our next generation business suite

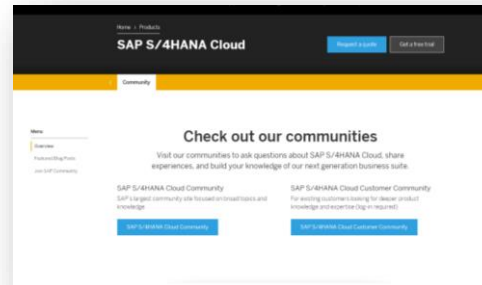

[SAP Help Portal](#)

[Join the SAP S/4HANA Movement](#)

[New Podcast “Inside SAP S/4HANA”](#)

Implement

[Best Practices Explorer](#)

Benefit from predefined business processes & search, browse and consume SAP Best Practices

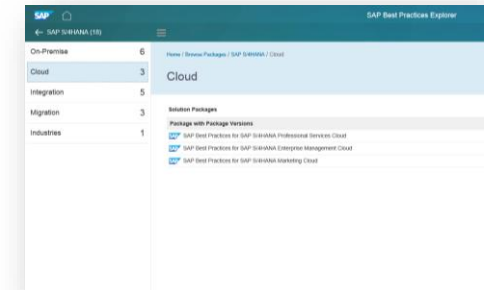

[SAP Transformation Navigator](#)

[Roadmap Viewer](#)

[SAP S/4HANA Cloud Trial](#)

Thank you.

Contact information:

Gerhard Welker

SAP S/4HANA Product Management – Manufacturing & Supply Chain & Asset Management

[@GerhardWelker](#)
[LinkedIn](#)

[SAP S/4HANA Cloud for Manufacturing & Supply Chain – The Link Collection](#)
[SAP S/4HANA Cloud for Asset Management – The Link Collection](#)