

# A Hitchhiker's Guide to **SAP Fiori User Experience and its Technologies 2.0**

Oliver Graeff, Director – Product Management, SAP UI Technology  
September 15, 2022

PUBLIC

# Disclaimer

The information in this presentation is confidential and proprietary to SAP and may not be disclosed without the permission of SAP. Except for your obligation to protect confidential information, this presentation is not subject to your license agreement or any other service or subscription agreement with SAP. SAP has no obligation to pursue any course of business outlined in this presentation or any related document, or to develop or release any functionality mentioned therein.

This presentation, or any related document and SAP's strategy and possible future developments, products and or platforms directions and functionality are all subject to change and may be changed by SAP at any time for any reason without notice. The information in this presentation is not a commitment, promise or legal obligation to deliver any material, code or functionality. This presentation is provided without a warranty of any kind, either express or implied, including but not limited to, the implied warranties of merchantability, fitness for a particular purpose, or non-infringement. This presentation is for informational purposes and may not be incorporated into a contract. SAP assumes no responsibility for errors or omissions in this presentation, except if such damages were caused by SAP's intentional or gross negligence.

All forward-looking statements are subject to various risks and uncertainties that could cause actual results to differ materially from expectations. Readers are cautioned not to place undue reliance on these forward-looking statements, which speak only as of their dates, and they should not be relied upon in making purchasing decisions.

## Flow of this session (2h)

1. A Hitchhiker's Guide to SAP Fiori UX (1)
2. Break / Exercise (10 min)
3. A Hitchhiker's Guide to SAP Fiori UX (2)
4. Q&A
5. Survey

Please share your feedback

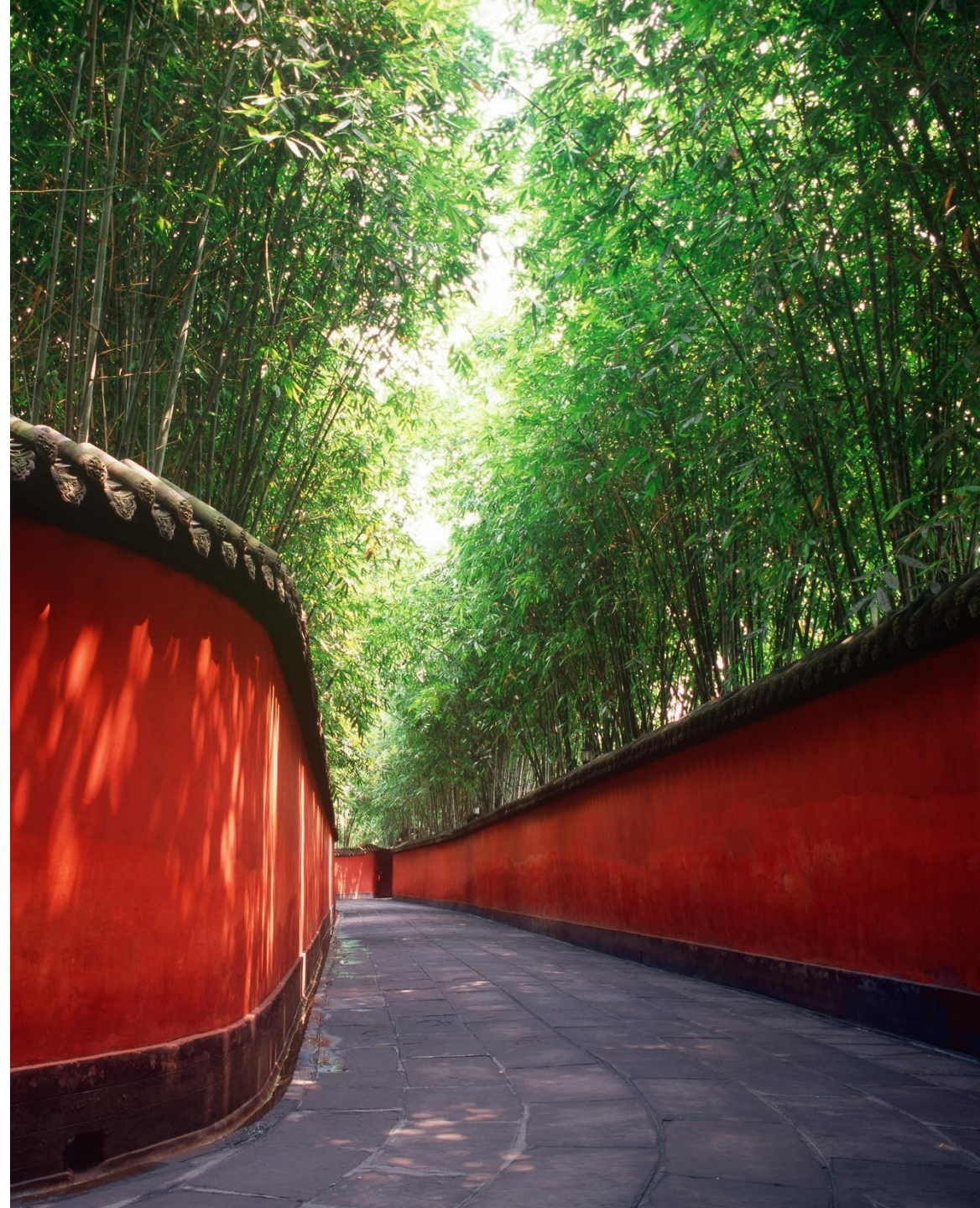

# The Hitchhiker's Guide to the Galaxy

A comedy science fiction story created by Douglas Adams. Originally a 1978 radio comedy broadcast on BBC Radio 4, it was later adapted to other formats, including stage shows, novels, comic books, a 1981 TV series, a 1984 text-based computer game, and 2005 feature film.

The broad narrative of Hitchhiker follows the misadventures of the last surviving man, Arthur Dent, following the demolition of the Earth by a Vogon constructor fleet to make way for a hyperspace bypass.

Dent is rescued from Earth's destruction by Ford Prefect—a human-like alien writer for the eccentric, electronic travel guide The Hitchhiker's Guide to the Galaxy—by hitchhiking onto a passing Vogon spacecraft.

Following his rescue, Dent explores the galaxy ...

# SAP Fiori **User Experience**

**“User Experience** is the corner stone of **user productivity, satisfaction & adoption.**  
This is the most important factor in realizing **customer value** from the Intelligent Enterprise.”

**Thomas Saueressig**  
Member of the Executive Board of SAP  
Head of SAP Product Engineering

**How we live determines how we want to work.**

We care about **your needs**

"If you start with a **technology** then it just becomes a **feature list**, but when you start with a **person** then really **amazing things happen.**"

Mike Vanis - Interaction Designer

# SAP Fiori big picture

Design System

Technologies & Tools

Portfolio of apps

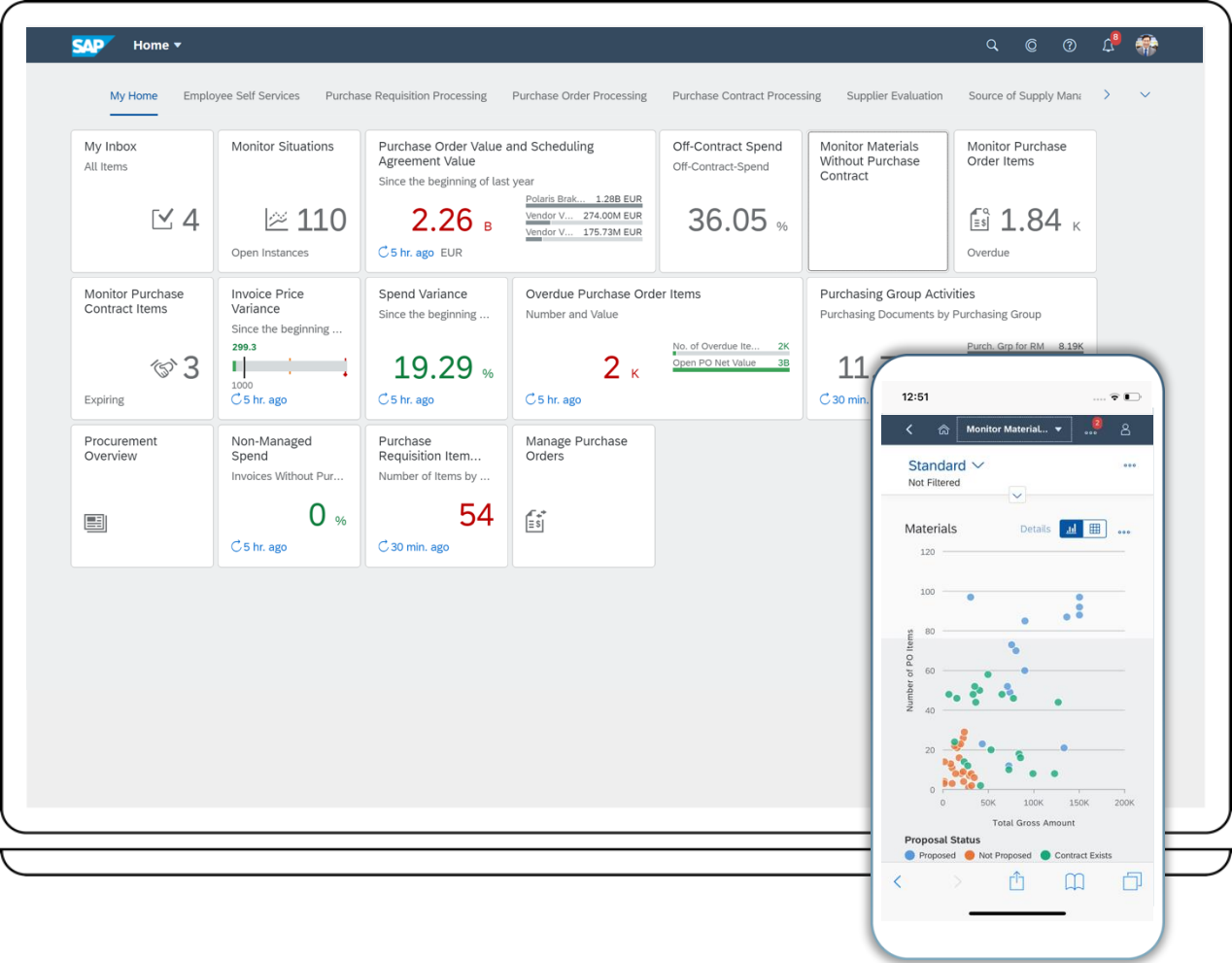

# SAP Fiori 3 the latest evolution

**Casual users**  
Self-service apps

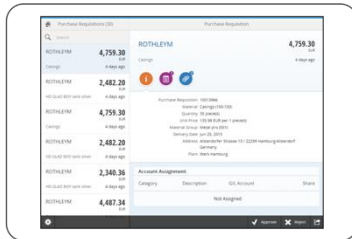
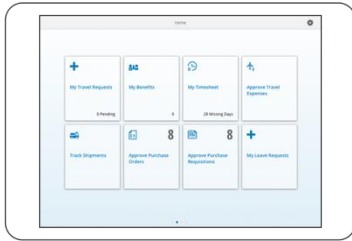

2013

**SAP Fiori**

**Power user**  
The new face of S/4HANA

Design principles

2016

**SAP Fiori 2.0**

**Native mobile**  
for iOS & Android

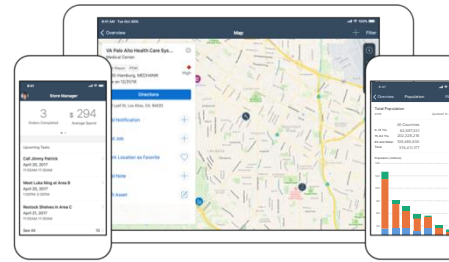

**Conversational**

**Next steps of the Fiori evolution**  
Fiori Design System

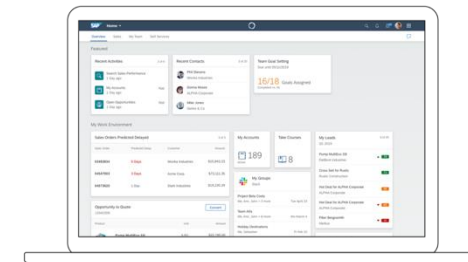

**Consistent  
Intelligent  
Integrated**

2019+

**SAP Fiori 3**

# Fiori 3 provides UX Consistency

## Current home page designs

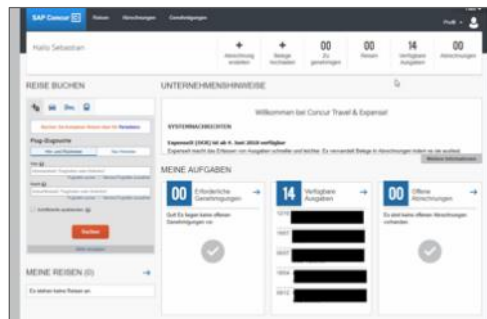
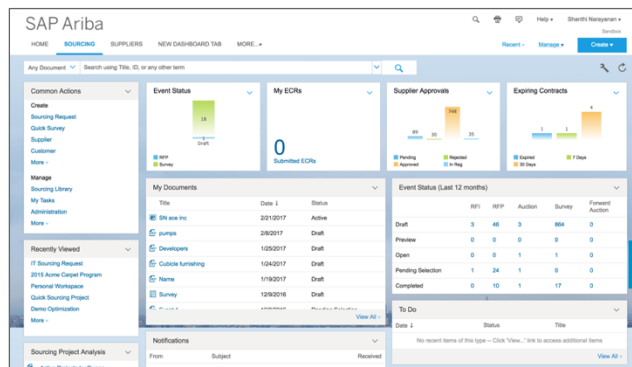
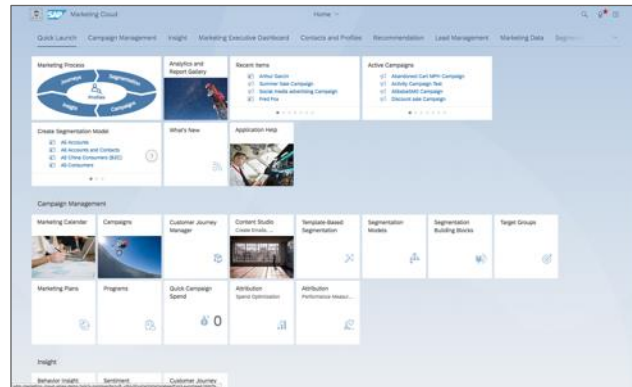
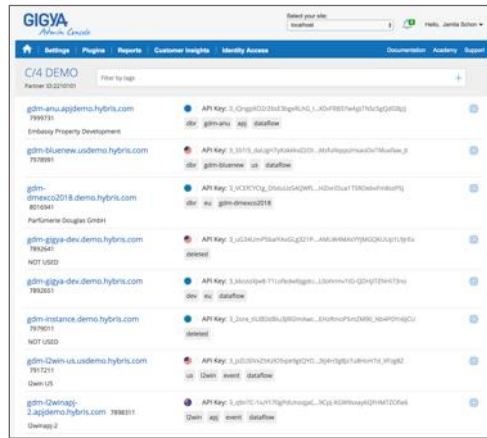
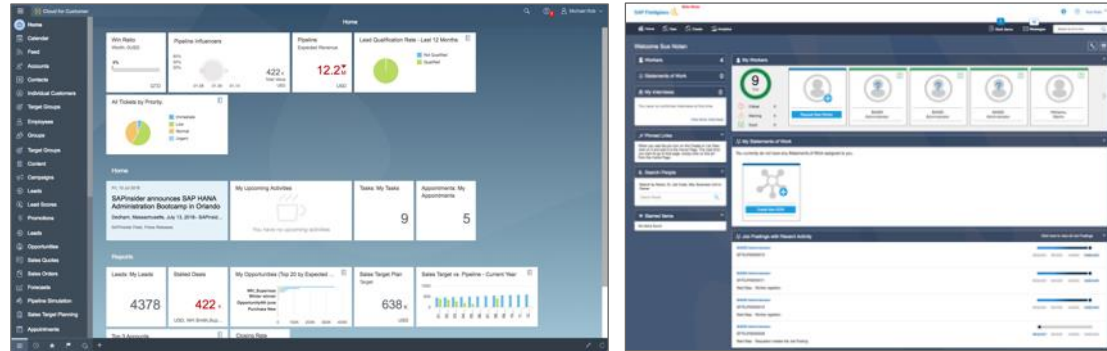

## SAP Fiori 3

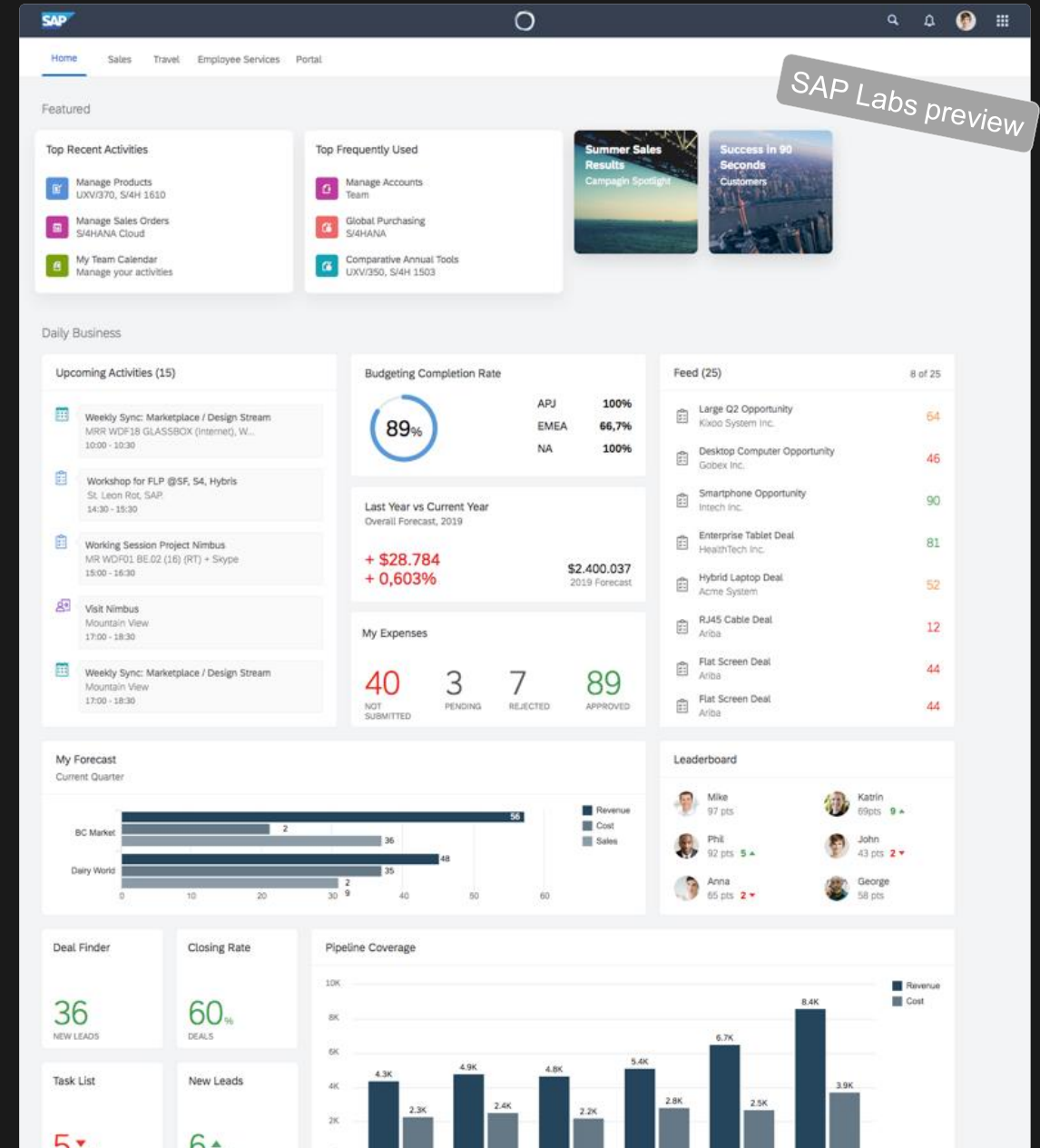

# Introducing the Horizon Theme

We know that first impression matter. That's why we're driving the next evolution for SAP Fiori by focusing on fresh new themes in order to make our products more approachable and delightful for our everyday users.

Our user insights-informed transformation will continue in the coming months with improvements across all four of our design pillars:

- Aesthetics
- Performance
- Accessibility
- Product Usability

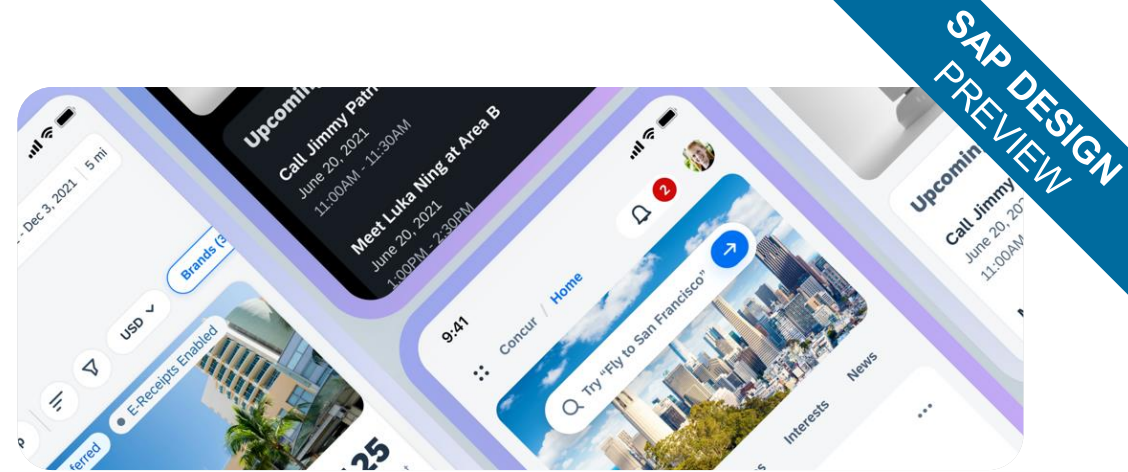

# Availability of Horizon themes of SAP Fiori

## Horizon is available in SAP S/4HANA Cloud 2208

- [SAP Fiori Update: Major Horizon Next Steps Available Now – SAP S/4HANA Cloud 2208 and More](#)

## Developers can use Horizon on SAP Business Technology Platform

- [Horizon theme of SAP Fiori: productive usage for web applications](#)

## Horizon themes in SAP Launchpad service and SAP Work Zone

- [Horizon themes now available with the SAP Launchpad service and SAP Work Zone](#)

## Horizon themes in UI Theme Designer

- [Video](#)

## Horizon themes for Android & iOS mobile applications

- [SAP Fiori for Android & iOS: An all-new user experience for enterprise-ready mobile applications](#)

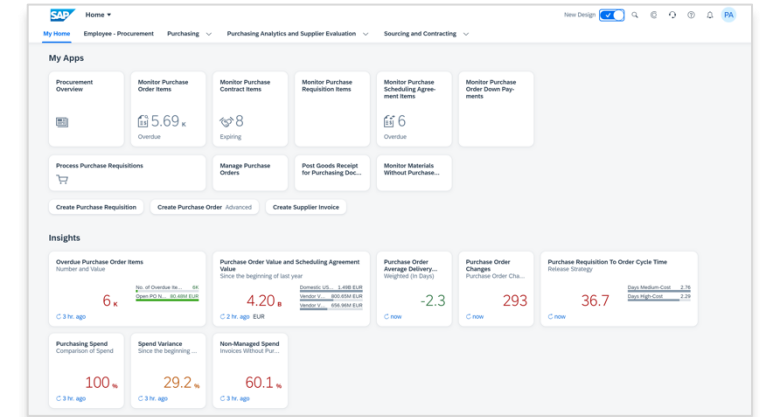

# SAP Fiori Design System

[SAP Fiori Design Guidelines](#)

[SAP Fiori's Horizon visual theme in SAP S/4HANA Cloud 2208 \(video\)](#)

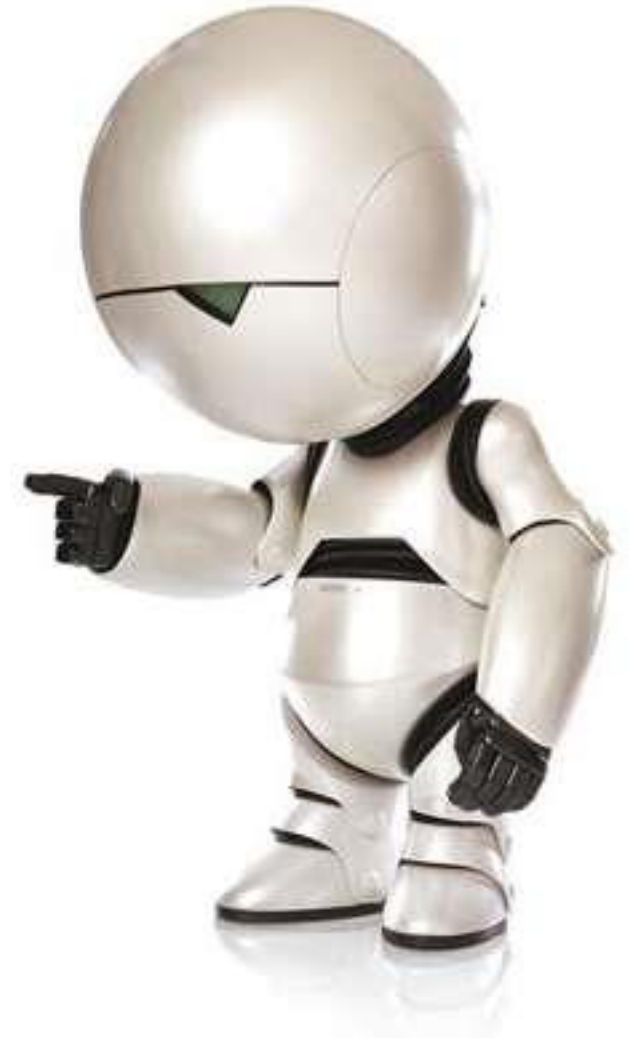

# Learn more

## General information on SAP User Experience

- [SAP Fiori Design Guidelines](#)
- [SAP Fiori product page](#)
- [SAP Fiori topic page in the SAP community](#)

## Additional information

- [openSAP course “SAP Fiori overview”](#)
- [SAP Fiori Road Map](#), as [storyboard](#)
- [The Experience Mindset: Redesigning How We Build Products at SAP](#)
- [Horizon demo video](#)
- [SAP Fiori apps reference library](#)
- [SAP Fiori lighthouse scenarios with SAP S/4HANA](#)

# SAP Fiori User Experience Enabled by Technologies & Tools

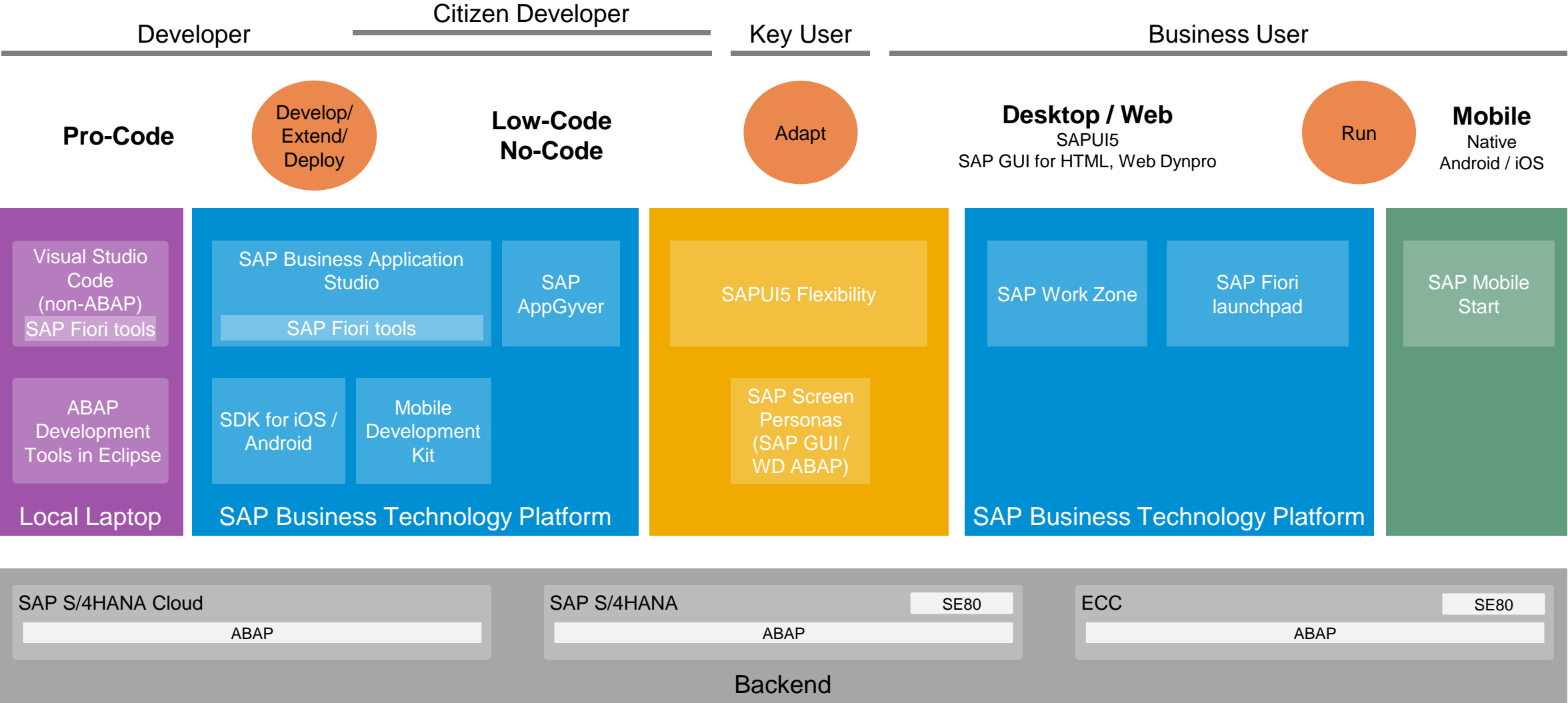

# SAP Fiori User Experience Enabled by Technologies & Tools

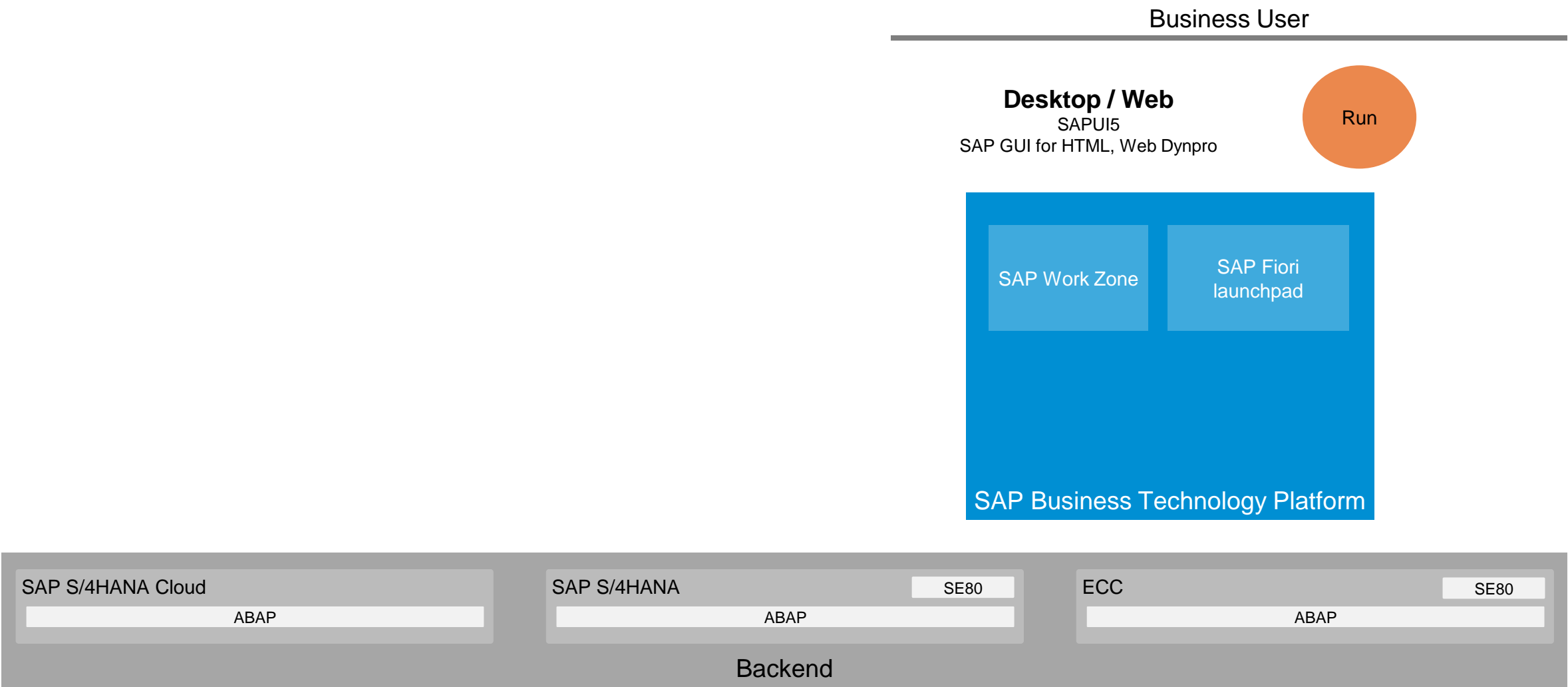

# **Digital Experience for SAP Fiori:** **SAP Work Zone & SAP Fiori launchpad**

Increase **user productivity** by intelligently providing access to **applications, processes**, and **information** anywhere on any device

# How can business users easily access relevant applications and services to get their job done more efficiently?

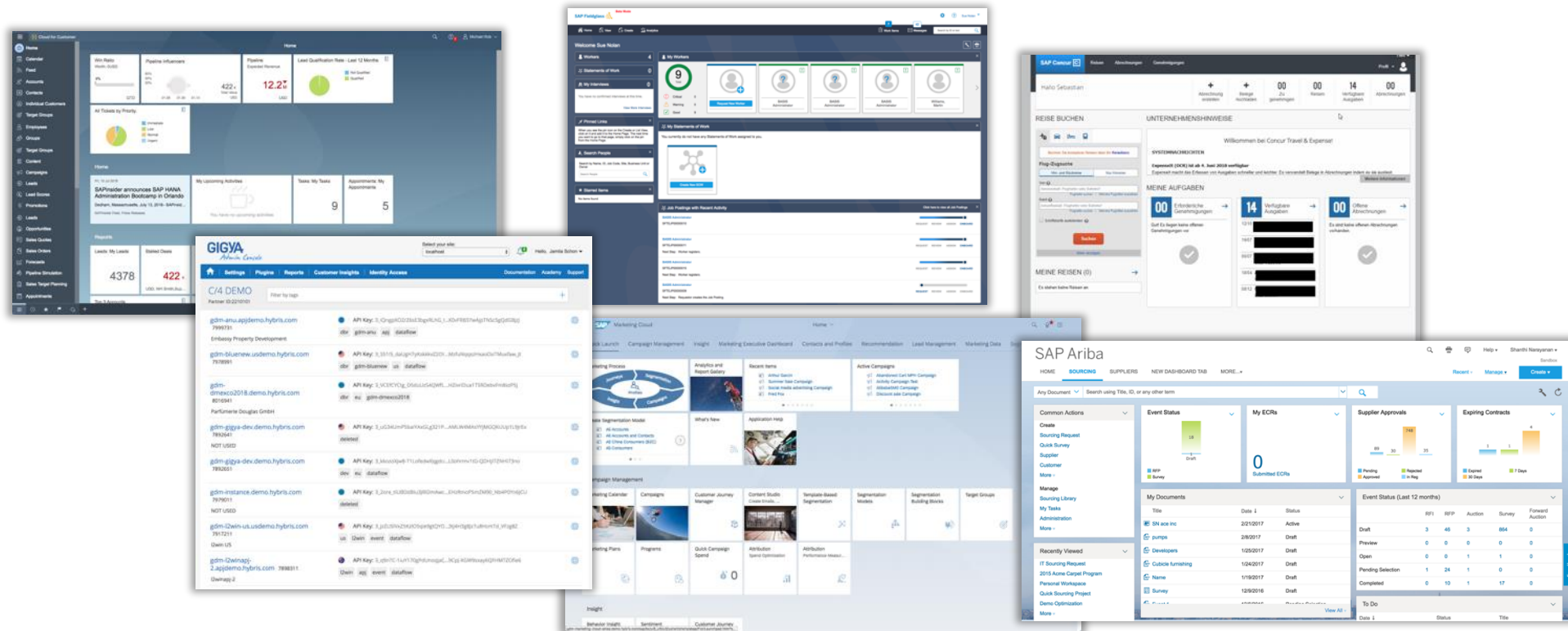

Consistency through harmonized user experience | UX integration via a central point of access

Todos (5 tasks)

Join next Meeting  
Already in progress (4 min)

CEP Engineering Sprint - Show & Tell 1  
06:00 pm - 07:00 pm

Michael Redford + 21

Details

Join

Julia Percel  
Time Sheet

46.5 +6.5

Julia entered yesterday's numbers  
one hour ago

Reject

Approve

John Miller  
Leave Request

03 May 2021 - 07 May 2021 (5 days)  
Vacation

John has still 17 day vacation left in his  
account

Reject

Approve

My Interests

Your IT Top 7 Products 7 of 20  
These are the top sellers this month

Comfort Easy  
Delivery Tomorrow, 32 GB Digital Assistant with high...

ITelO Vault  
Only 3 items left, Digital Organizer with State-of-the-...

Notebook Professional 15  
Your Device, Notebook Professional 15 with 2,80 GH...

Ergo Screen E-I  
Delivery Tomorrow, Optimum Hi-Resolution max. 192...

Mac Book Air 13.3''  
Notebook mit 13,3 Zoll Display, 8 GB RAM, 256 GB ...

Laser Professional Eco  
Out of Stock, Print 2400 dpi image quality color docu...

ACER Nitro 5 (AN515-55-7079)  
Gaming Notebook, 15,6 Zoll Display, Core i7 Prozes...

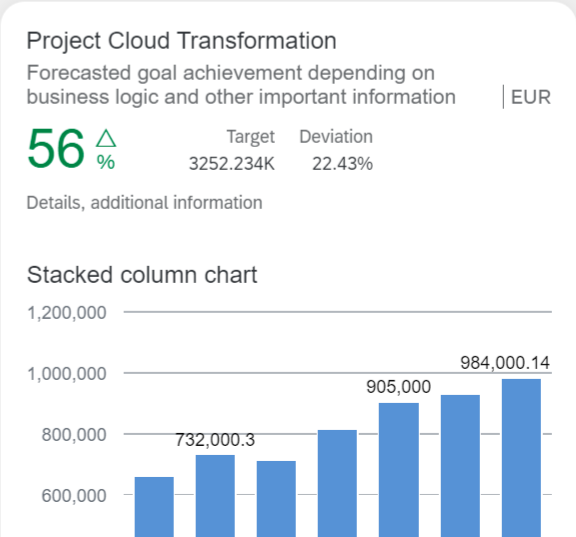
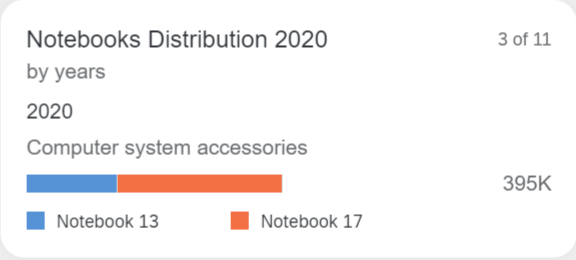
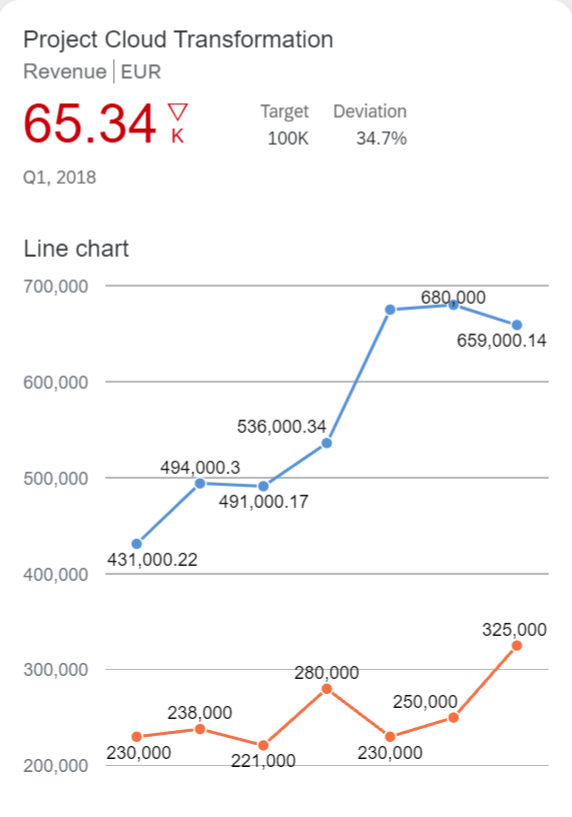

# Entry points for users

## Federation layer:

Get relevant content across all SAP Solutions

## SAP solutions layer:

Get relevant content across one SAP Solution

*new My Home in SAP S/4HANA Cloud*

## Horizon supported today by:

- SAP Launchpad service
- SAP Work Zone
- SAP Mobile Start
- New My Home in SAP S/4HANA Cloud 2208*

SAP Launchpad service    SAP Work Zone    SAP Mobile Start

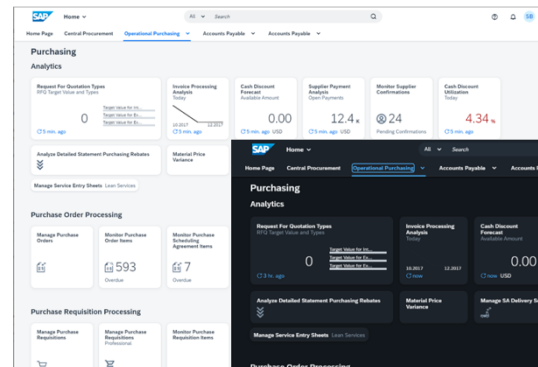
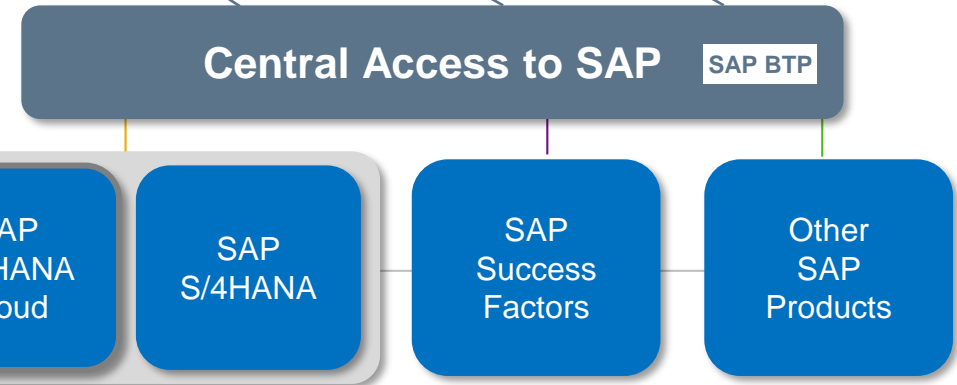

Morning  
Horizon

Evening  
Horizon

Morning Horizon    Evening Horizon

SAP Launchpad service

SAP Mobile Start

Blog post: [Learn about the Key Components of SAP Work Zone and the Experience for the End User](#)

# Key pillars of investment for central access

- Grow product scope:
  - ✓ **Enterprise readiness** (performance, security, high availability, etc.)
  - ✓ **Functional enhancements**
  - ✓ Pre-packaged **business content**
  - ✓ **Integration with SAP Low-Code/No-Code apps**
  - ✓ **Continuous innovation** (e.g. content recommendations)
- Unified **user experience** and **mobile experience**
- All **Launchpad capabilities** available with SAP Work Zone (i.e. 'standard' and 'premium' offering)
- Simple and seamless **upgrade from SAP Launchpad service to SAP Work Zone**

**SAP Work Zone**

**SAP Launchpad service**

# Excursus: SAP Fiori deployment options and recommendations

## On-premise

- Launchpad as part of SAP Fiori front-end server
- SAP S/4HANA with embedded SAP Fiori experience for standard applications
- SAP Business Suite: SAP Fiori front-end server as hub for multiple back-end systems possible

## Cloud

- Launchpad based on SAP BTP
- SAP BTP tools to develop and extend apps
- Central launchpad to integrate applications from cloud and on-premise

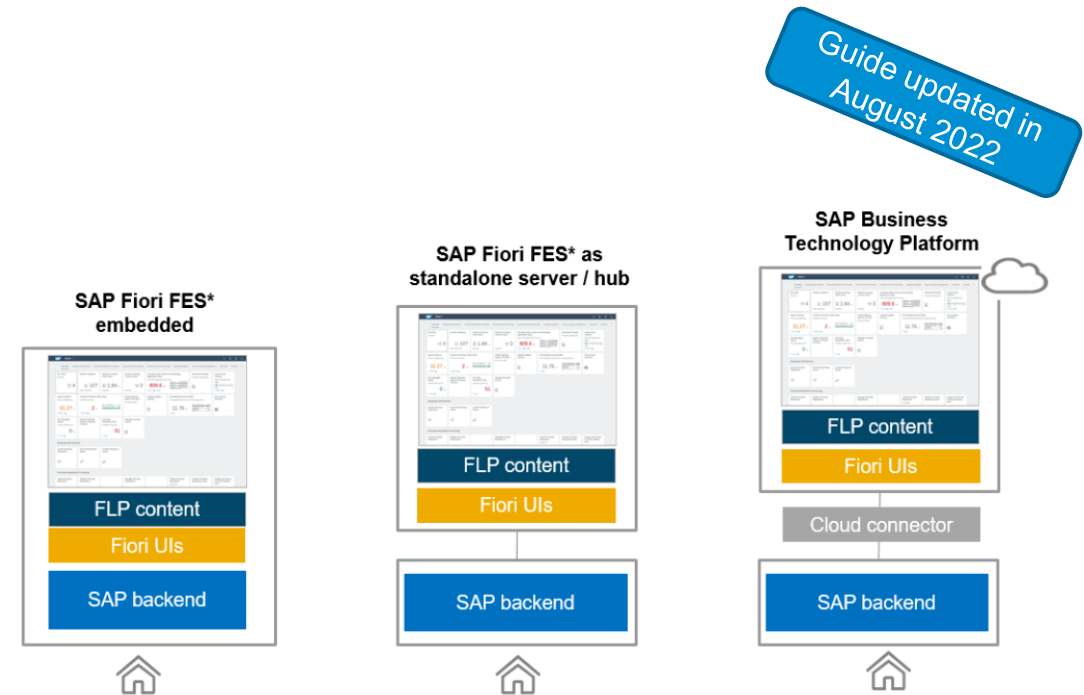

[SAP Fiori Deployment Options and System Landscape Recommendations](#)

# Entry points to SAP Fiori

[My Home in SAP S/4HANA Cloud \(video\)](#)

[SAP Fiori Deployment Options and System Landscape Recommendations](#)

# The Strategic UI Technology of SAP Fiori: **SAPUI5**

# Building Modern Web Applications with SAPUI5

SAPUI5 is an HTML5 framework for creating cross-platform, enterprise-grade applications

- **Consistent UX:** SAPUI5 enables the SAP Fiori design evolution across SAP solutions (and beyond).
- **Use anywhere:** SAPUI5 allows a single, responsive app implementation for all browsers, platforms, and devices.
- **Hundreds of enterprise UI elements** to build professional UIs. UI5 Web Components extend UI5 to all web technology stacks.
- **Powerful extension options:** You can adapt SAP standard apps and customize UIs without coding.
- **Flexible tools for any developer:** SAPUI5 comes with tools to efficiently build, test, and deploy apps. Both in pro-code as well as low-code ways.
- **Innovations:** SAPUI5 brings a separation of apps and framework to centrally innovate while staying upgrade-compatible.
- **Open-Source:** SAPUI5 qualities available as OpenUI5.

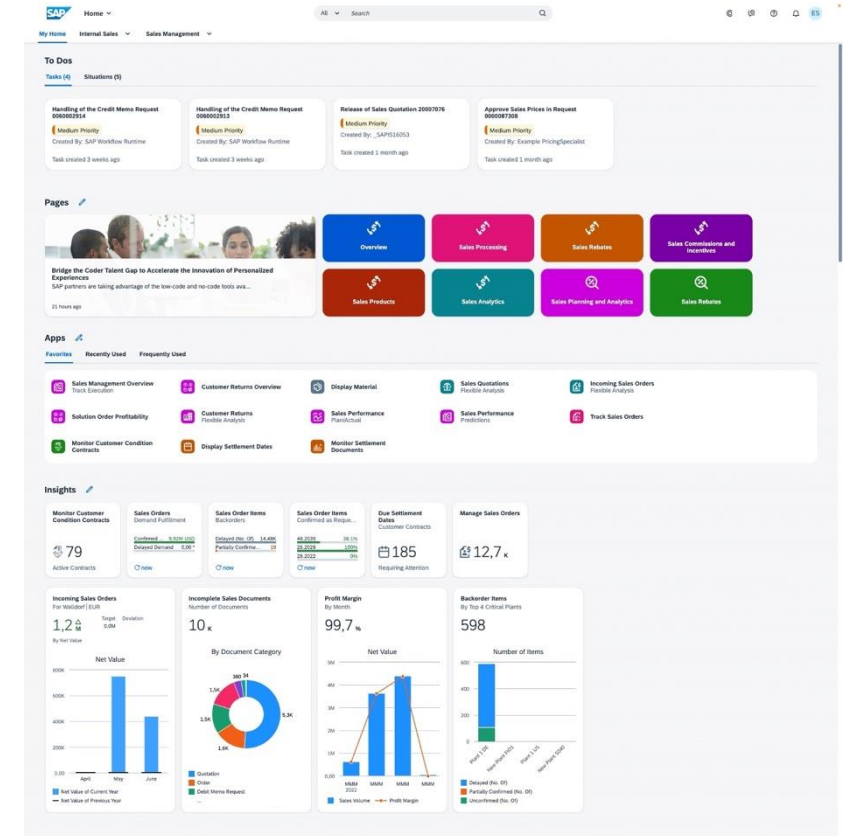

[Video: What is SAPUI5?](#)

# SAPUI5 applications

A single app  
implementation  
for all

- Browsers
- Platforms
- Devices

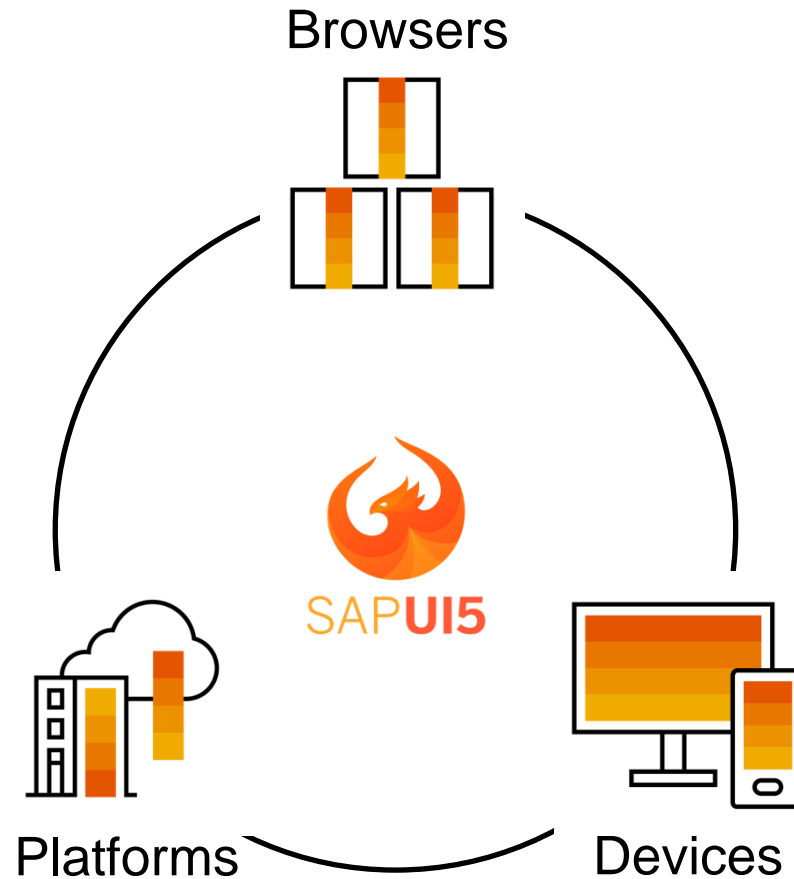

[SAPUI5 Browser and Platform Support](#)

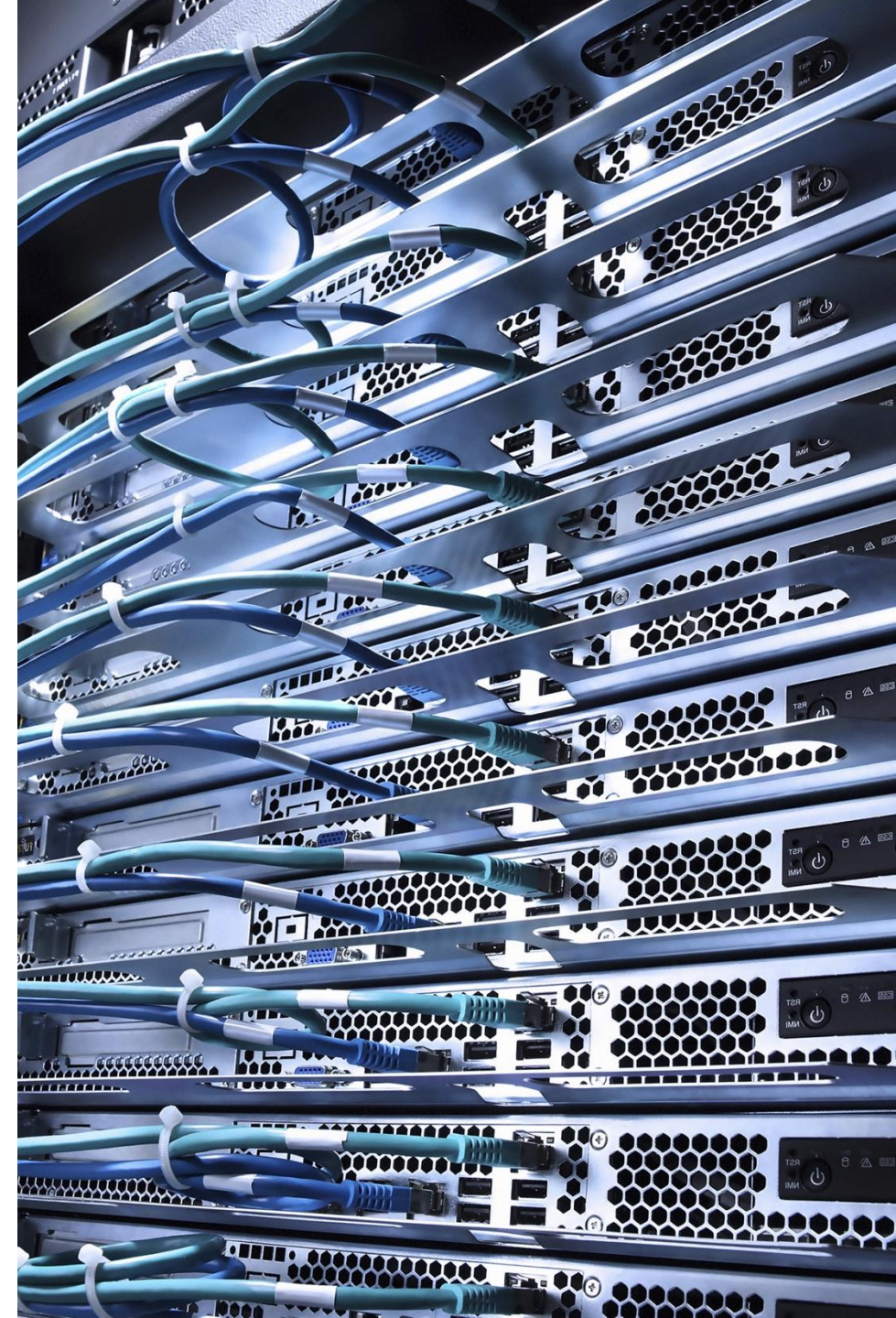

# UI5 Web Components provide reusable UI components

```
28 <body class="sapUiBody">
29   <h2>UI5 Web Components</h2>
30
31   <button>add</ui5-button><br>
32   <input placeholder="Hello"></input>
33   <ul>
34     <li>Apples</li>
35     <li>Oranges</li>
36     <li>Bananas</li>
37   </ul>
38 </body>
```

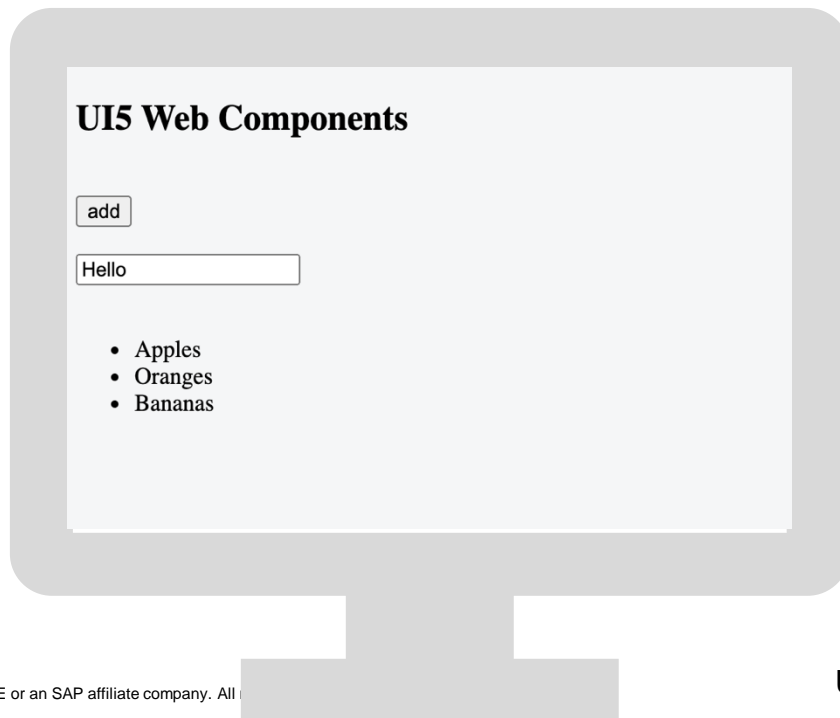

```
28 <body class="sapUiBody">
29   <h2>UI5 Web Components</h2>
30
31   <ui5-button>add</ui5-button><br>
32   <ui5-input placeholder="Hello"></ui5-input>
33   <ui5-list>
34     <ui5-li>Apples</ui5-li>
35     <ui5-li>Oranges</ui5-li>
36     <ui5-li>Bananas</ui5-li>
37   </ui5-list>
38 </body>
```

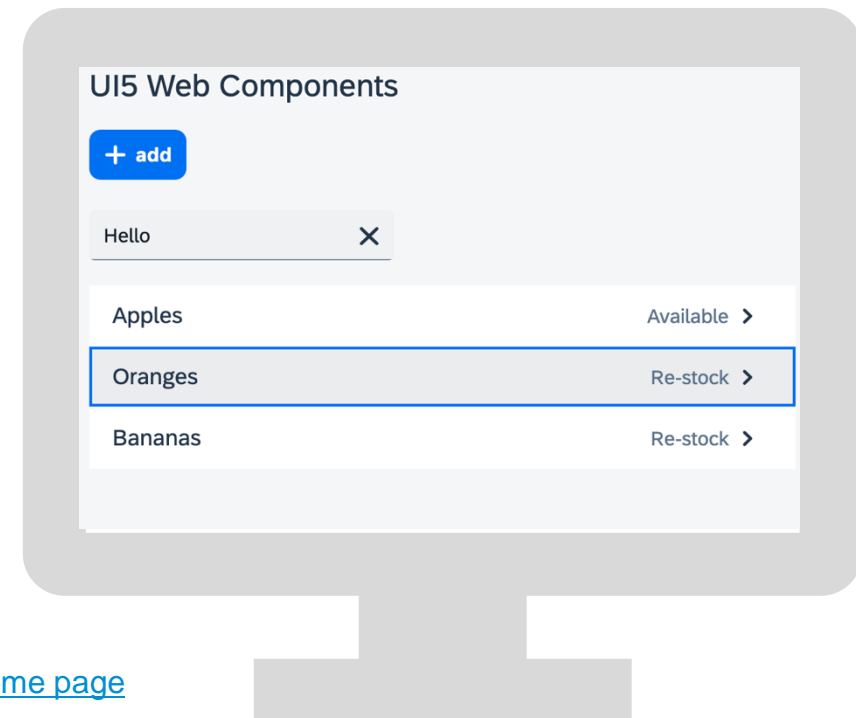

# SAPUI5

[What is SAPUI5?](#)

[SAPUI5 Demo Kit \(https://ui5.sap.com\)](https://ui5.sap.com)

# SAPUI5

Integration cards expose application content in a consistent and unified way

## UI integration with cards allows users to:

- Embed cards in different host environments, such as applications, dashboards, or HTML pages
- Use a variety of available card types
- Configure cards with a simple JSON configuration – No need to write code
- Create cards according to their needs, regardless of coding ability

[Card explorer](#): Learn, explore, and integrate cards

UI Integration with Cards

The new way for developers, key users, and end users to create and share business content in an easy, declarative, and consistent way.

Open Card Explorer

**Declarative**  
Based on JSON schema. Design-time and runtime tooling support. Portable to any device and host environment. Rich feature set.

**Consistent**  
SAP Fiori design language and customer theming. Accessible. All enterprise product standards included.

**Easy To Consume**  
UI5, Custom Element and Web Component support. Included JSON-based data consumption. Configurable styling. Speech and behavior.

# Efficiently Developing SAPUI5 apps: SAP Fiori elements

# SAP Fiori elements provides enterprise-ready apps out of the box

Variant Mgmt

Search

Data Lists

Filtering

Actions

Sorting

Personalization

Export to Excel

Navigation

Editing (incl. draft mgmt.)

Object Details

Product	Name	Category	Supplier	Star Ratings	Price
MC-B-1000	AAA Alkaline Batteries - Pack of 8	Bands & Twine	Office-Guru AG	★★★★★	3.50 USD
MC-CA-1002	All-Purpose Cloth - Pack of 50	Cleaning Aids	ITeL-Office	★★★★★	4.95 USD
EP-BT-1001	Assorted Colours Rubber Band - Bag of 870	Bands & Twine	Office Line Prag	★★★★★	3.49 USD
EP-WM-1000	Block-Bottom Paper Carrier - Pack of 250	Wrapping Material	Regular Custom Ltd	★★★★★	45.00 USD

## Additional **enterprise readiness** features included are:

- Accessibility
- Internationalization
- Mobile compatibility
- Responsiveness
- Performance optimizations
- Integration
- Security checks
- Lifecycle stability
- Test automation support
- ...and more

# SAPUI5 freestyle vs. SAP Fiori elements approach

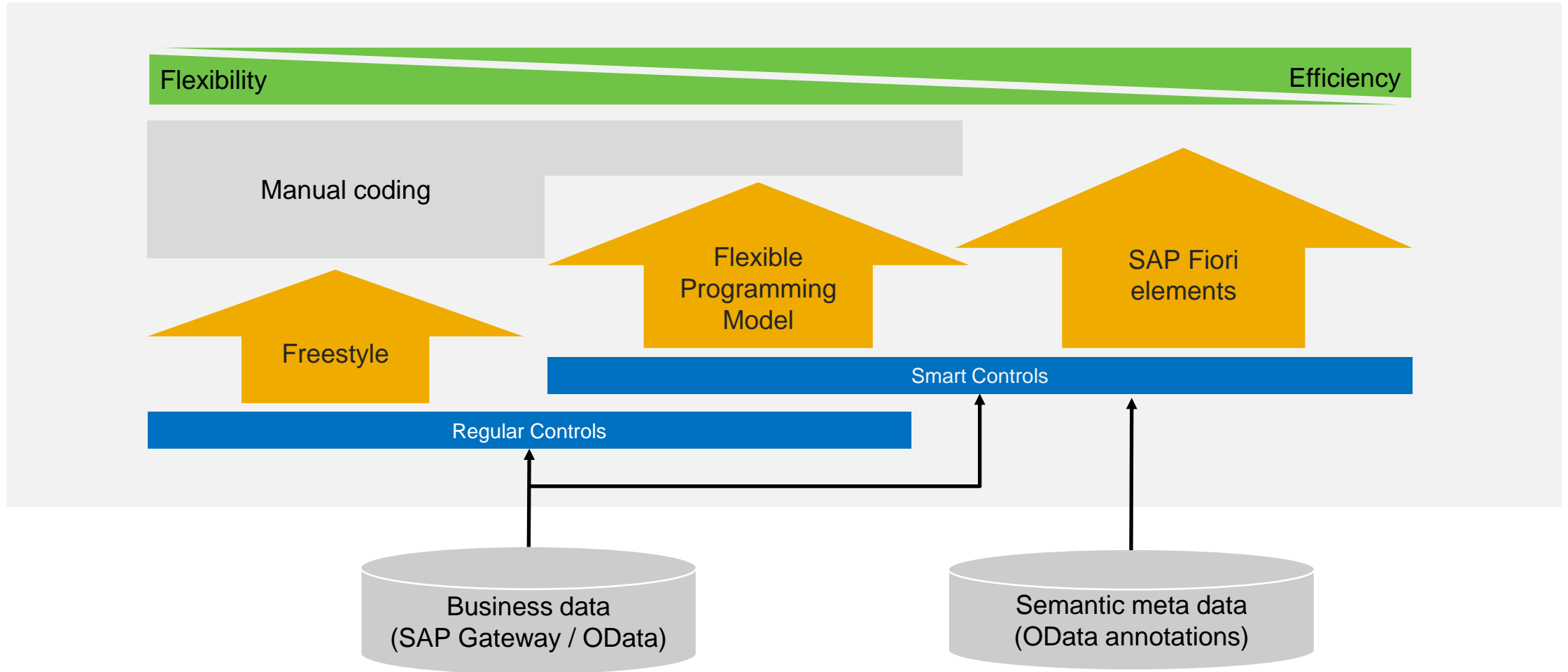

# OData annotations are metadata that define attributes and relationships

Business data

at runtime

**How** is it displayed?

SAP Fiori elements patterns

- Overview page
- List Report page
- Object page
- Analytical list page
- Worklist page

Provided by:  
SAP framework development

**What** is displayed?

Provided by:  
Application Developers

- Semantic metadata / annotation
- Behavior
- Consumption hints

*“Consumption hints”*

*Which fields allow a human to identify the entity?*

*Which fields are clickable?*

Robot Arm Series 9  
PO-48865

Manufacturer: Robotech  
Factory: Florida, OL  
Supplier: Robotech (234242343)

Status: Delivery  
Delivery Time: 12 days  
Assembly Option: To Be Selected  
Monthly Leasing Installment: 379.99 USD

General Information | Assembly Options | Contact Information

Order Details

Order ID: 589946637  
Contract: 10045876  
Transaction Date: May 6, 2018

Expected Delivery Date: June 23, 2018  
Factory: Florida, OL  
Supplier: Robotech

Configuration Details

Model: Robot Arm Series 9  
Color: White (default)  
Socket: Default Socket 10  
Axis: 6 Axis  
Leasing Installment: 379.99 USD per month

Assembly Options

Work Items with Errors (23)

Document Number	Company	Posting Date	Amount (Local Currency)
10223882001820	Joliga	11/15/19	12,897.00 EUR
10223882001820	DelBont Industries	11/15/19	234,197.00 EUR
10223882001820	Joliga	11/15/19	11,865.99 EUR
10223882001820	DelBont Industries	11/15/19	12,897.00 EUR

*“This entity can be edited”*

*“This is the currency for the amount”*

*“These fields shall be displayed together in a form”*

*“Behavior like creatable, updatable”*

# Choose the right UI development approach for your SAPUI5 app

Freestyle SAPUI5		SAP Fiori elements
Flexibility	Overall approach	Efficiency
Freestyle designs	Design requirements	SAP templates
Web Development	Development knowledge	Annotations
Own coding, own UI logic	App ownership / maintenance	Own annotations, SAP's UI logic
Higher	Total cost of development	Lower

# SAPUI5 brings scalability and flexibility to SAP Fiori app development

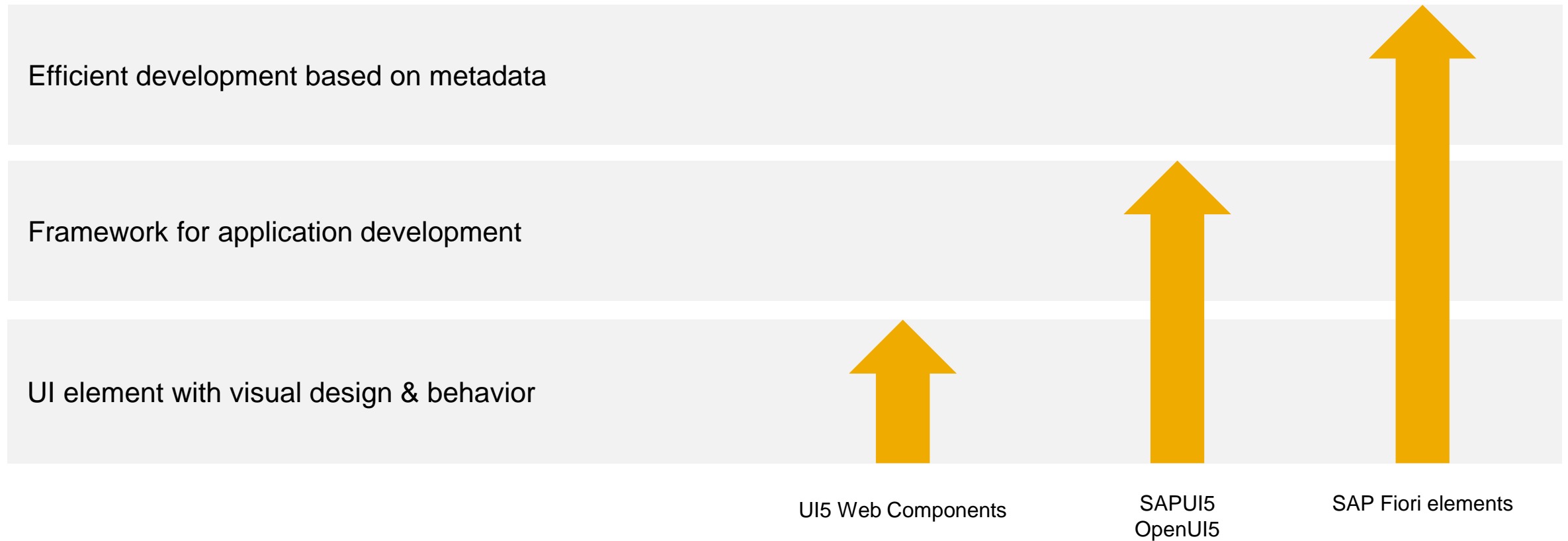

# Flexible Programming Model blends SAP Fiori elements and SAPUI5 freestyle

Developers have a continuum of options instead of an either/or decision

## SAP Fiori elements

Metadata-driven  
development using  
annotations

## SAPUI5 freestyle

JavaScript framework  
and UI library

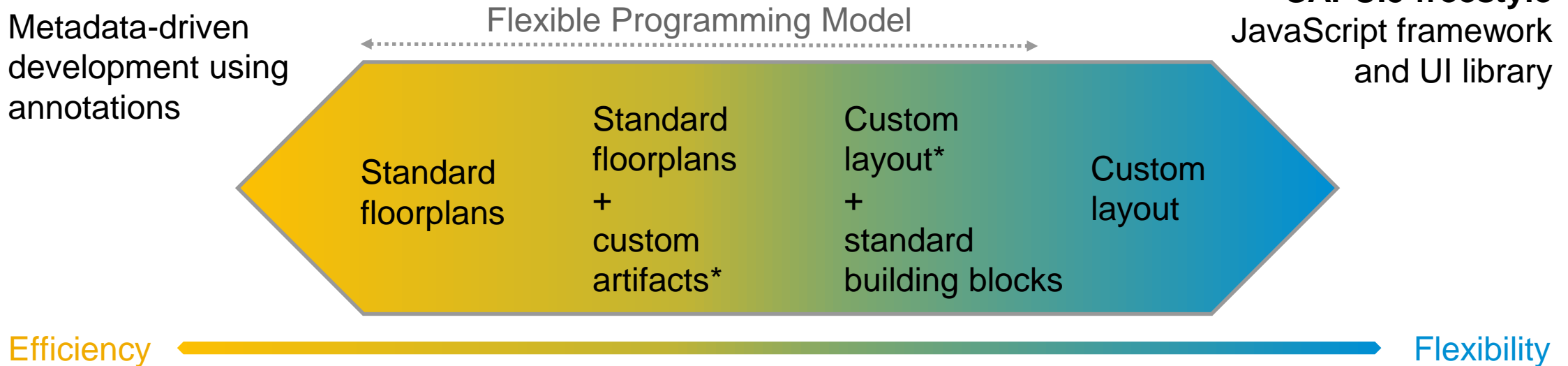

[How to use SAP Fiori elements, SAPUI5 freestyle or a mix of both with the Flexible Programming Model](#)

\*leveraging standard building blocks and/or SAPUI5 controls / custom code

# Knowledge

## SAP Launchpad service

- Getting started using [free tier](#), personal trial, or regular enterprise account
- Try out the [tutorials](#)
- Read the [blog posts](#)
- Check the [documentation](#) for details

## SAP Work Zone

- Product page: [SAP Work Zone](#)
- Read the [blog posts](#)
- Check the [documentation](#) for details

## SAPUI5

- <https://ui5.sap.com/> with getting started, tutorials,...
- [SAPUI5 Community Topic Page](#)
- [SAP Fiori elements](#)
- [SAPUI5 Road Map](#)
- [Blog post: Learning SAPUI5 for Beginners](#)
- [openSAP: Developing Web Apps with SAPUI5](#)
- [openSAP: Evolved Web Apps with SAPUI5](#)
- [openSAP: Developing and Extending SAP Fiori Elements Apps](#)

# SAP Fiori User Experience Enabled by Technologies & Tools

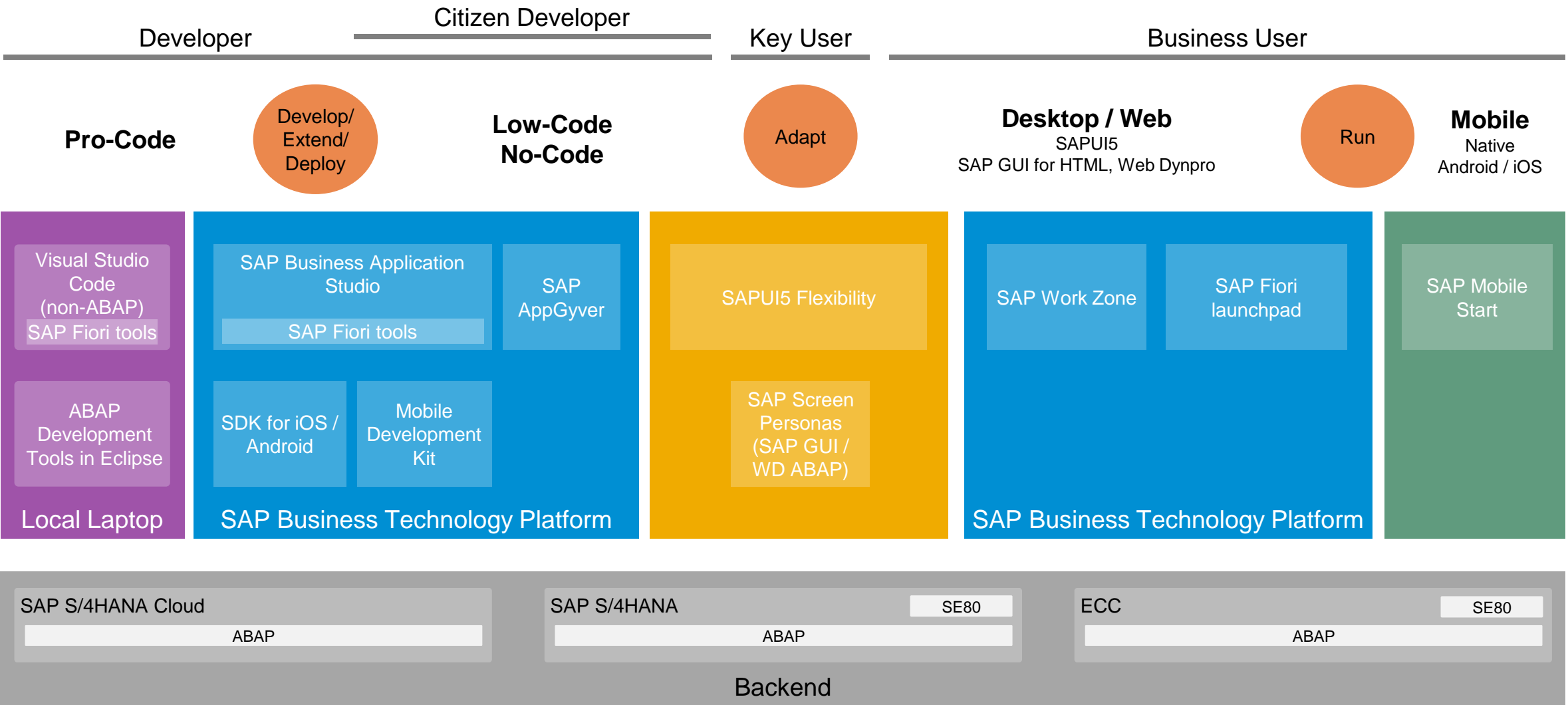

# SAP Fiori User Experience Enabled by Technologies & Tools

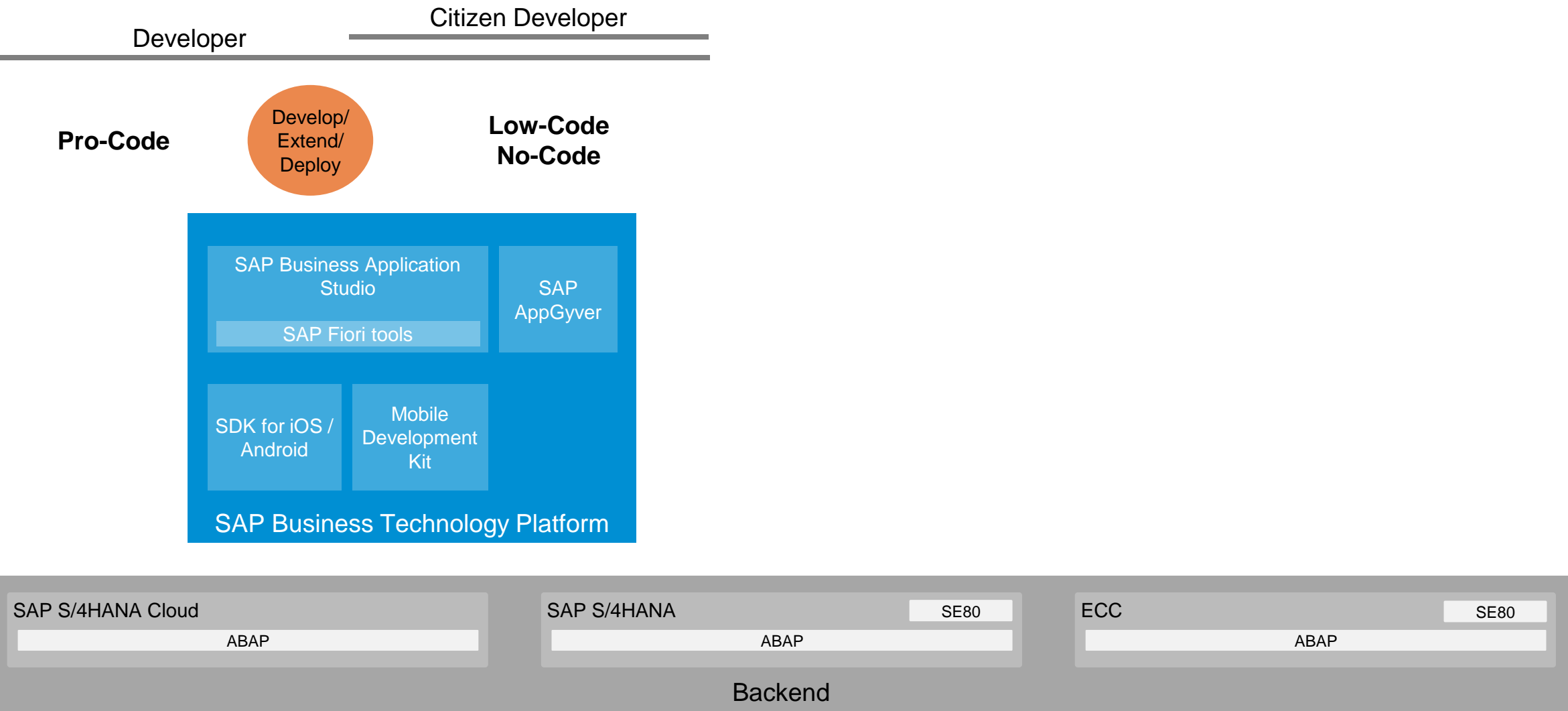

# **SAP's Development Environments:** **pro-code, low-code and no-code**

# SAP BTP is the foundation of the Intelligent Sustainable Enterprise

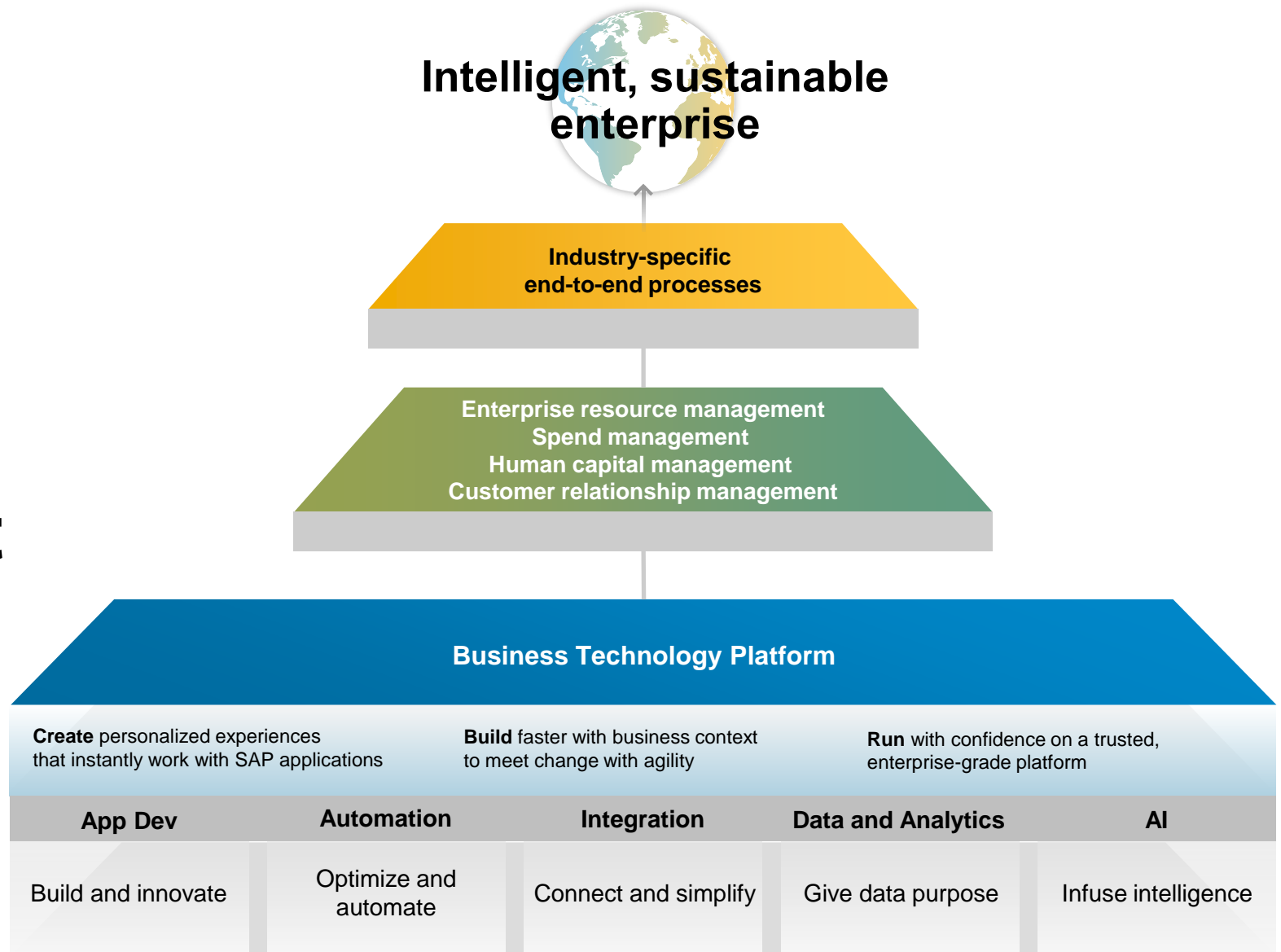

# SAP Business Application Studio on SAP BTP

A **modern** development environment, **tailored** for efficient development of business applications for the **Intelligent Enterprise scenarios**

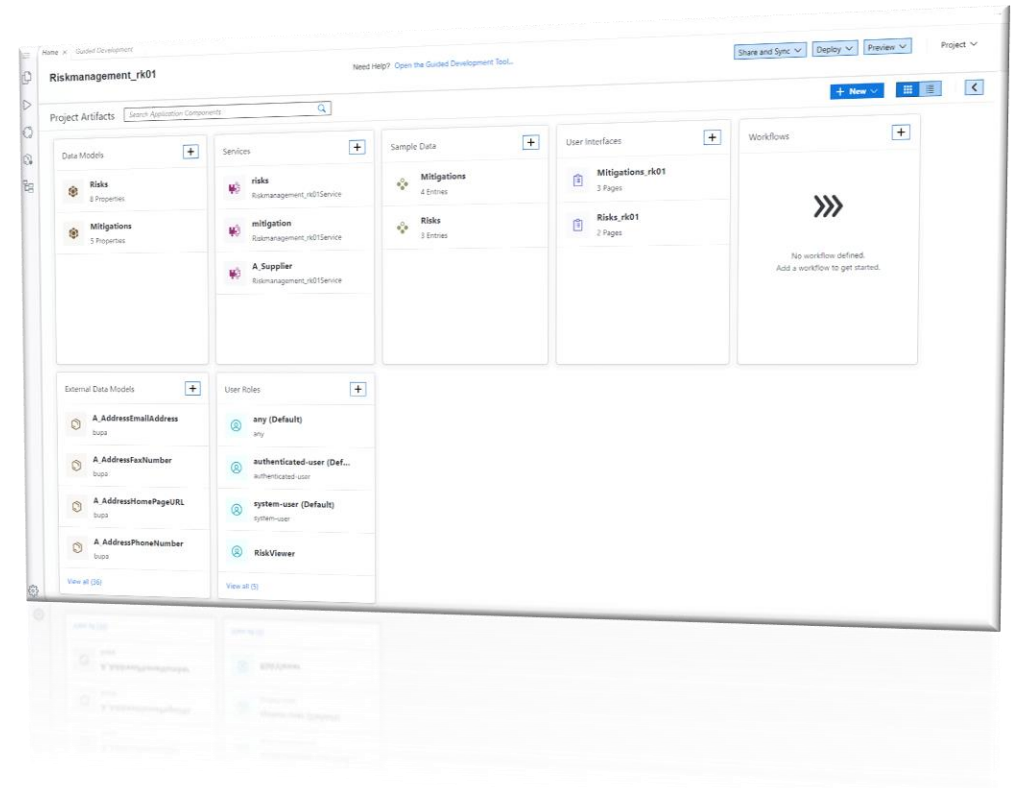
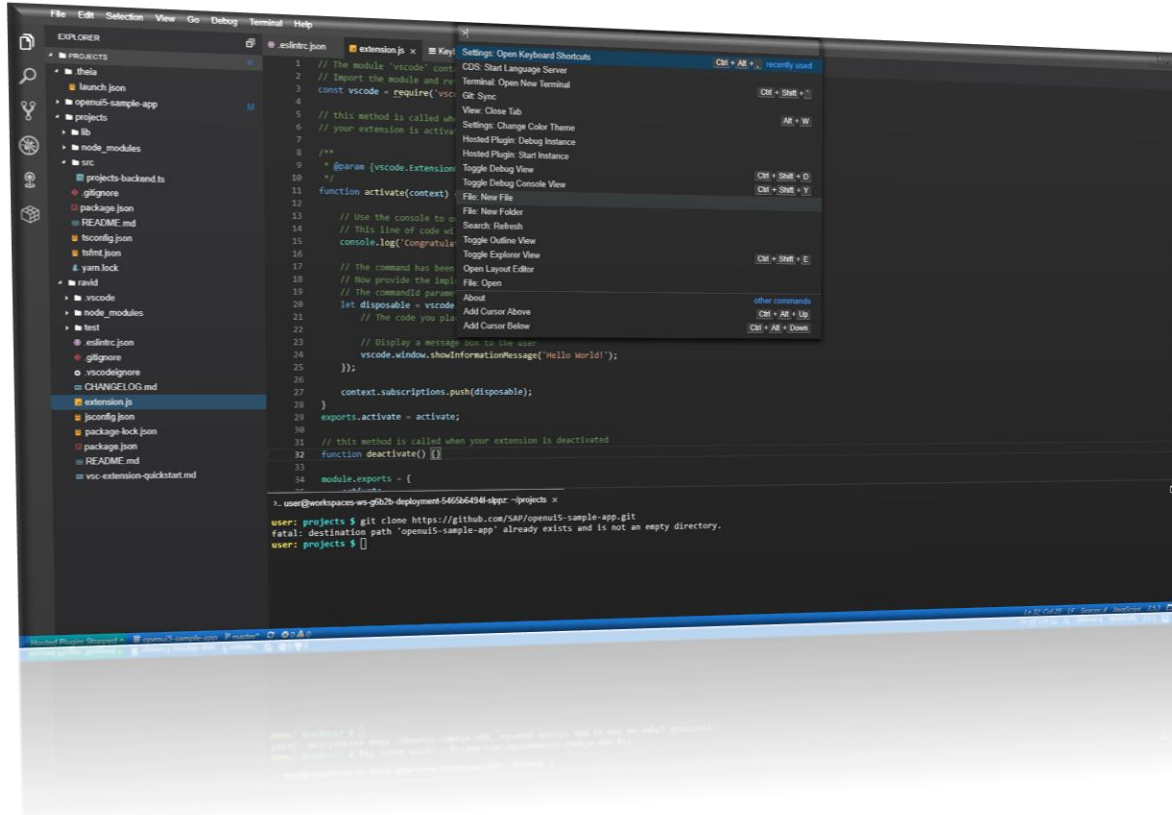

# SAP Business Application Studio - The Big Picture

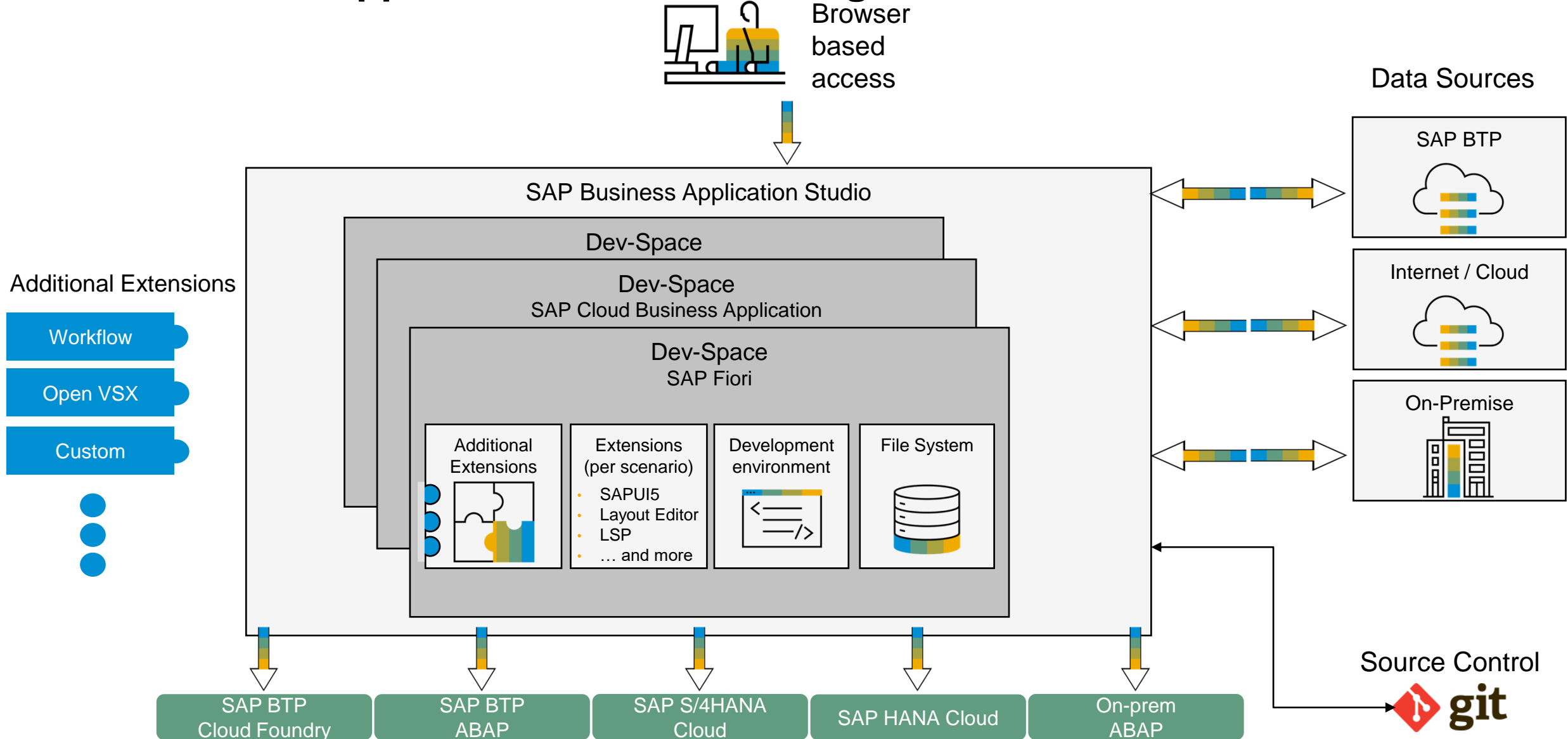

# Key Capabilities of SAP Business Application Studio

## Productive development environment for SAP centric development

Low-code development perspective, with  
easy path to professional development tools

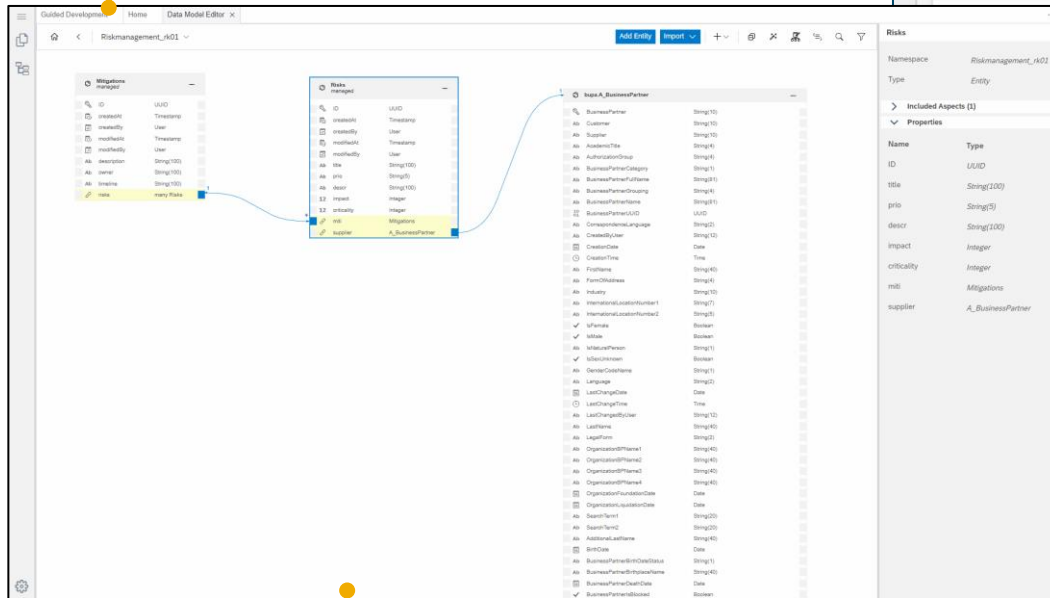

Visual Entity & Service Modeling using  
Cloud Application Programming Model

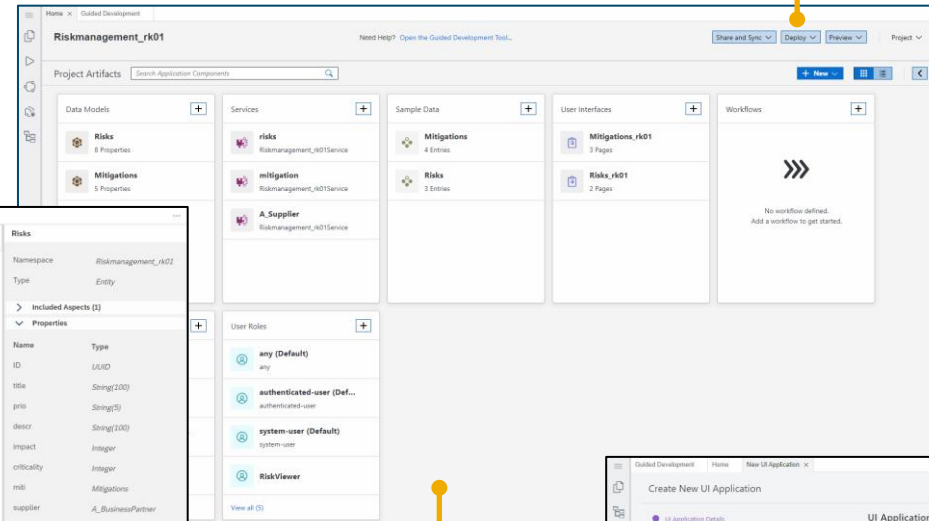

Guided Development

One click preview and deployment

GIT based Project Sharing

Simplified Semantic Project  
view and edit

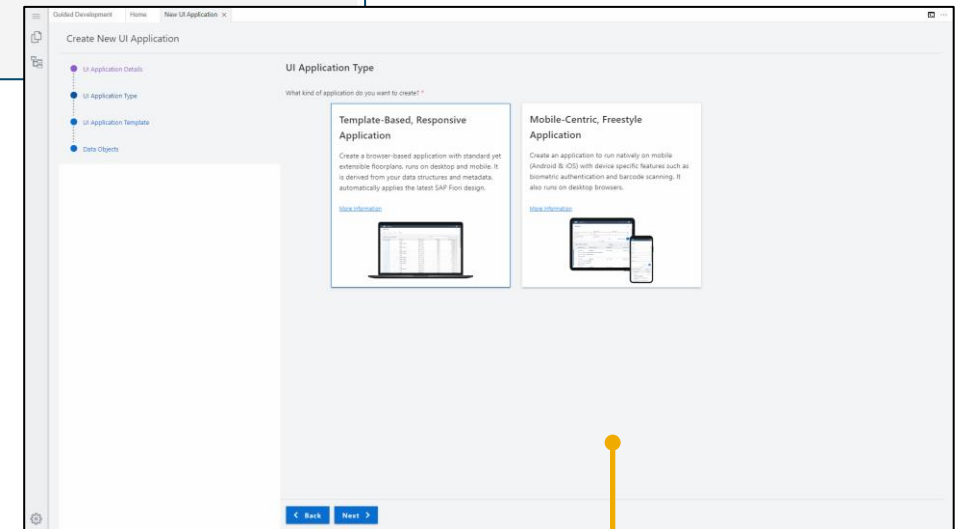

Low-Code Template-based and Freestyle UI Design

# Roles

**Pro developer** is a person who has the ability and expertise to create, maintain as well as upgrade software created for commercial purposes through writing lines of code

**Citizen developer** is a user who creates new business applications for consumption by others using development and runtime environments sanctioned by corporate IT

New Role

**Administrator** is a person who has the rights to manage the lifecycle of the applications, grant access, etc.

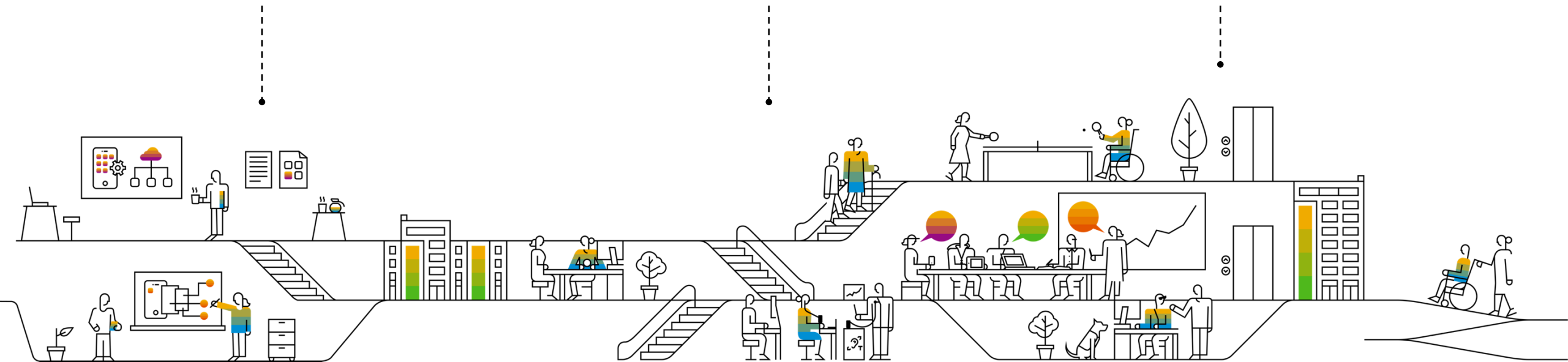

# How Can You Meet the Growing Application Need?

## Scale Development by Empowering More Employees to Build Software

### Professional developer

- Uses tools of choice to create cloud native applications and reusable services
- Designs, develops, deploys, tests, and hands over to production
- Understands the concept of a development lifecycle, testing, and versioning
- Ensures governance and security

### Citizen developer

- Creates and publishes low-code/no-code apps and customizations with close links to business contexts
- Is unaware of testing, go-live, versioning, and termination but learns through citizen development education
- Ensures governance and security through IT-sanctioned tools and platform-supported processes

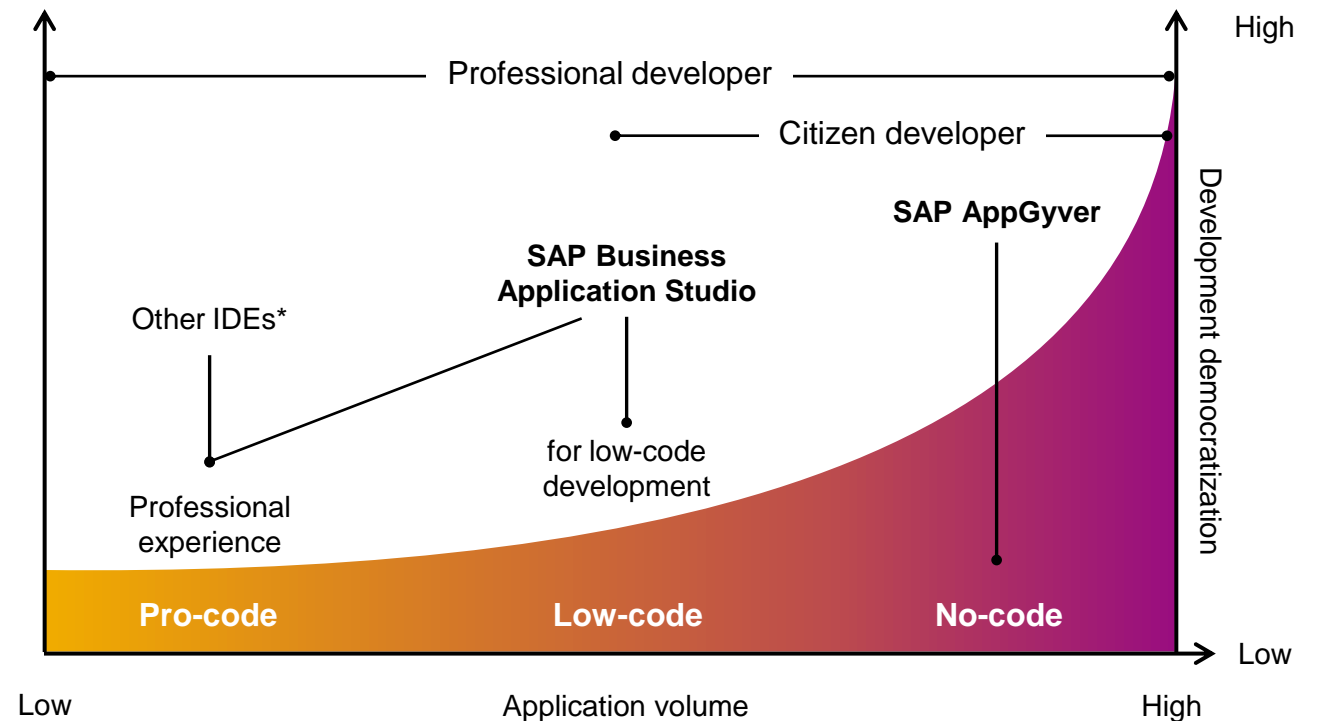

i.e. VS Code + extensions

# SAP Business Application Studio

[SAP BTP Free-Tier](#) / [SAP BTP Trial](#) -> SAP Business Application Studio

1. Tutorial: [Build an SAP Fiori App consuming Data from On-Premise](#)
2. Tutorial: [Create a List Report Object Page App with SAP Fiori Tools](#)
3. Tutorial: [Develop Full-Stack App Using Low-Code Capabilities of BAS](#)

More missions / tutorials: [SAP Discovery Center](#) / [Developer tutorials](#)

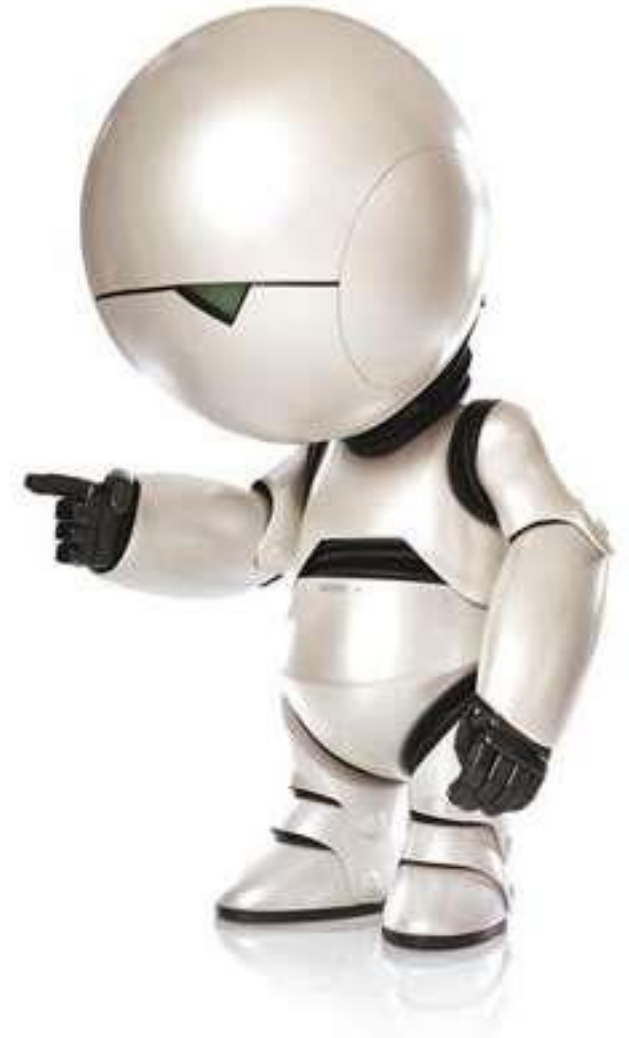

# Boost Development Agility and Unleash Innovation

A Unified Developer Experience from No-Code to Pro-Code

## SAP Business Application Studio for Low-Code Development

## SAP AppGyver

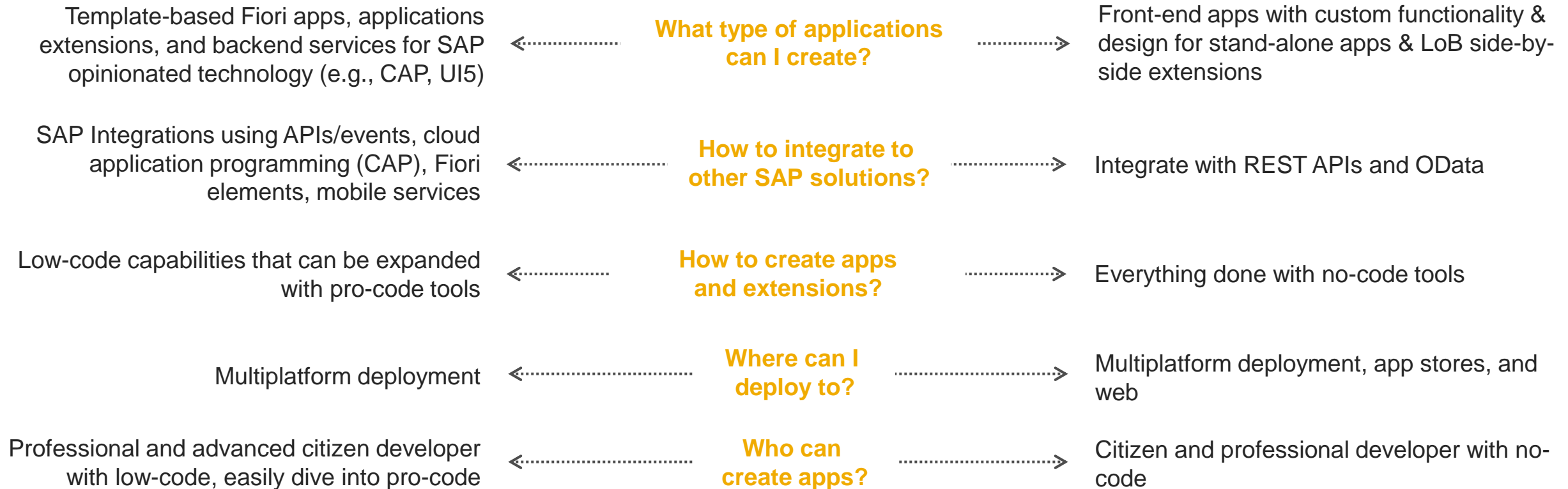

# SAP Fiori tools guides developers through the full cycle

## Application Generator

Creates the project environment for development

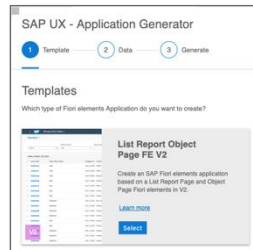

## Page Map & Editor

Allows editing of the structure of the app: pages, properties, and navigation

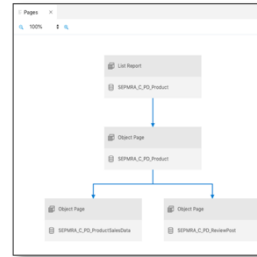

## Guided Development

Provides step-by-step development instructions and generates code snippets in-line

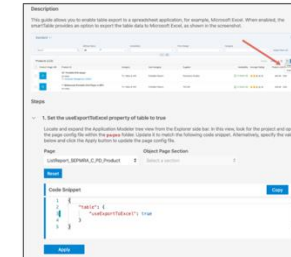

## Application Preview

Provides preview of web app in the browser either with mock data or live data

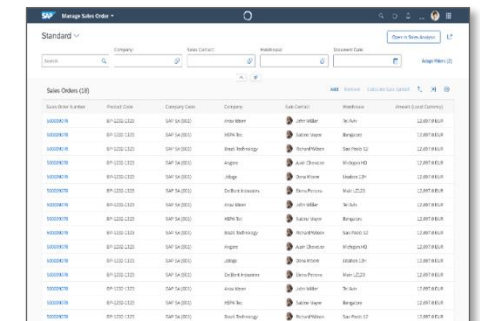

**Available in  
SAP Business  
Application Studio  
and  
Visual Studio Code**

**Service Modeler**  
Visualizes service entities, relations, properties, and annotations

**Code Completion**  
Delivers a language server protocol for annotations with micro-snippets and diagnostics

# SAP Business Application Studio

**Learn  
More!**

[Homepage: SAP Business Application Studio](#)

[Introduction Video](#)

[Central Info Blog](#)

[SAP Fiori tools](#)

[Homepage Low-code application development](#)

[Low-Code/No-Code Development Tools](#)

[Learning Journey: Low-Code / No-Code Applications and Automations for Citizen Developers](#)

[Blog post: SAP Gateway Demo System ES5](#)

Contact information: [SAPBusinessApplicationStudio@sap.com](mailto:SAPBusinessApplicationStudio@sap.com)

Migration: Neo / SAP Web IDE -> Cloud Foundry / BAS

- [Migrating Fiori Application from SAP Web IDE to SAP Business Application Studio \(ABAP\)](#)
- [Migrating SAP Fiori Applications from Neo to Cloud Foundry Using SAP Business Application Studio](#)
- [Migrating from the Neo Environment to the Multi-Cloud Foundation \(Cloud Foundry and Kyma\)](#)
- [Migrating Your CAP Applications from SAP Web IDE to SAP Business Application Studio](#)
- [SAP Fiori tools 2108 release simplifies integrating libraries and migrating Web IDE apps](#)
- [It's time to plan your move to SAP Business Application Studio](#)
- [Migrate SAP Fiori projects from SAP Web IDE to SAP Business Application Studio](#)

# Get started today

Meet your organization's requirements as fast as your business needs.

Build applications and extend SAP systems faster than ever before. To learn more, click the links below.

## Test and Evaluation

- SAP Business Application Studio is available for test and evaluation on [SAP BTP Free-Tier](#) / [SAP BTP Trial environment](#)
- Find available missions in [SAP Discovery Center](#) / [developer tutorials](#)

## Partner & Customer Licenses

- Available in [consumption and subscription](#) based pricing
- Join [SAP Business Application Studio Community](#)
- [SAP's low-code/no-code homepage](#)
- Explore SAP Business Application Studio on [Partner Portal](#)
- [SAP AppGyver Learning Journey](#)

# SAP Fiori for Mobile - Native mobile experience for iOS and Android

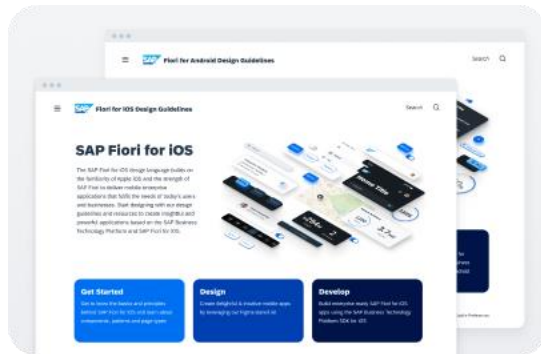

Design  
Guidelines  
[Android](#) [iOS](#)

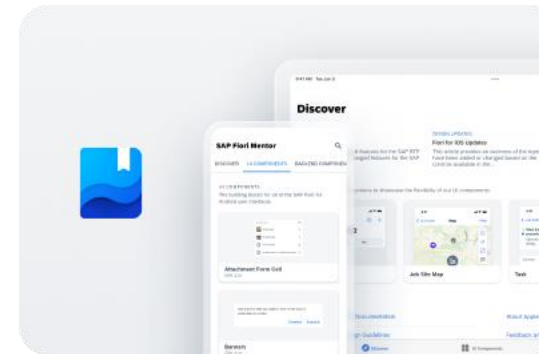

SAP Fiori Mentor App  
for iOS and Android  
[Android & iOS](#)

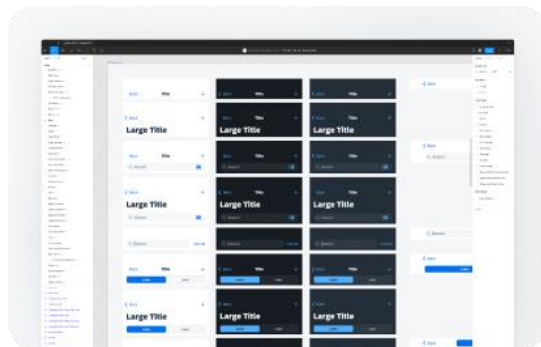

Design  
Stencil Kits  
[Android](#) [iOS](#)

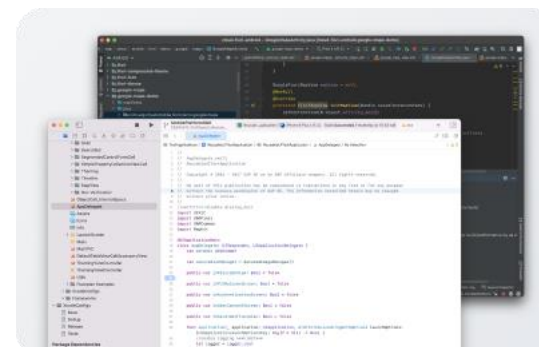

Software  
Development Kits  
[Android](#) [iOS](#) [MDK](#)

# SAP Mobile Services

## Native App Development – SAP BTP SDK for Android

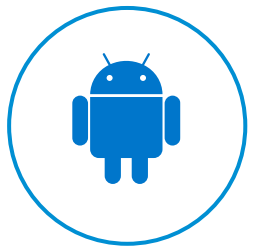

### Benefits

Empower designers and developers with tools to **quickly and efficiently** build Android apps for the enterprise

Enable apps with native Android look and feel **high performance**

**Accelerate development** with APIs for enterprise communications, security, encryption & onboarding

Innovate by taking advantage of rich **Android device features** like Fingerprint Scanner, location services and notifications

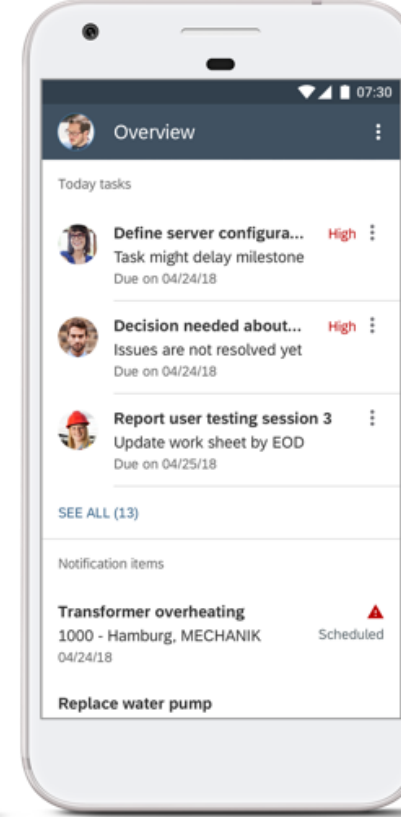
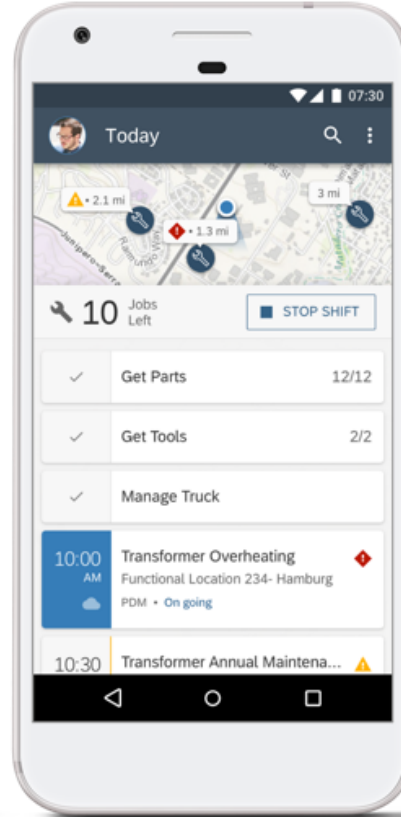
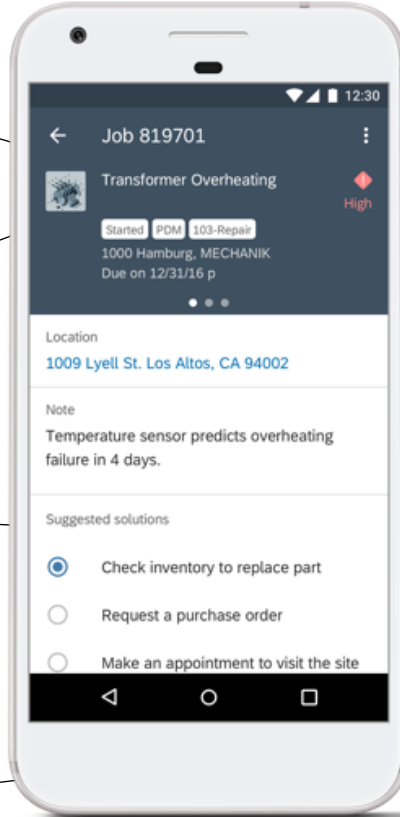

### Capabilities

**SDK for Android** accelerates enterprise app development in Android Studio IDE

Rich set of UI controls, implementing **SAP Fiori for Android design language**

**SDK Wizard** automatically **generates** fully running app scaffolding by reading metadata from backend enterprise APIs

**SAP Fiori Mentor** for Android

# SAP Mobile Services

## Native App Development – SAP BTP SDK for iOS

### Benefits

Empower designers and developers with tools to **quickly and efficiently** build iOS apps for the enterprise

Enable apps with native iOS look and feel **high performance**

**Accelerate development** with UI controls, frameworks and tools

Innovate by taking advantage of rich **iOS device features** like ARKit, CoreML, location services and notifications

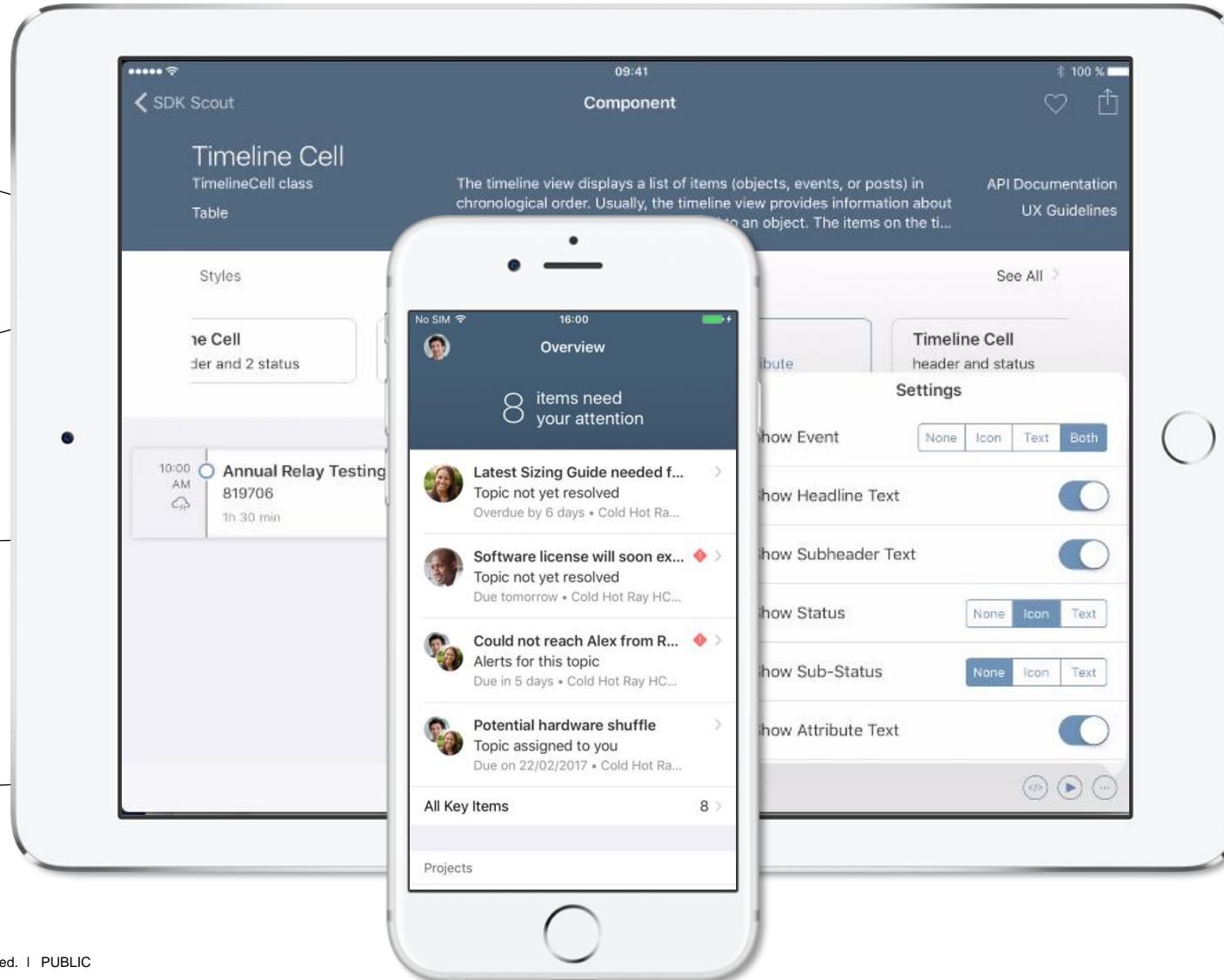

### Capabilities

**Swift-based SDK** for iOS incl. UI controls, frameworks for data access, security, supportability

**SAP Fiori for iOS design language**

SDK Assistant automatically **generates** fully running app scaffolding by reading metadata from backend enterprise APIs

**SAP Fiori Mentor** app generates customized UI code snippets for Fiori controls

# SAP Mobile Services

## Mobile Development Kit

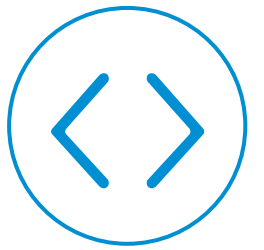

### Benefits

Build, customize, and administer native mobile applications in a highly productive, metadata-driven model

### Capabilities

**Reduce app development costs and increase productivity** with a simple, low-code tool

**Customize** selected pre-built SAP apps (SAP Asset Manager, etc.) to your business needs

Relieve maintenance burden with easy **lifecycle management**

Easily manage **security** across apps

**Visual development** of pages, data queries, and business logic

**Robust offline and online support**

**Native SAP Fiori user experience**

**Extend** functionality with custom extension controls

**Cross-platform** development supports iOS and Android

**Web- Deployment**

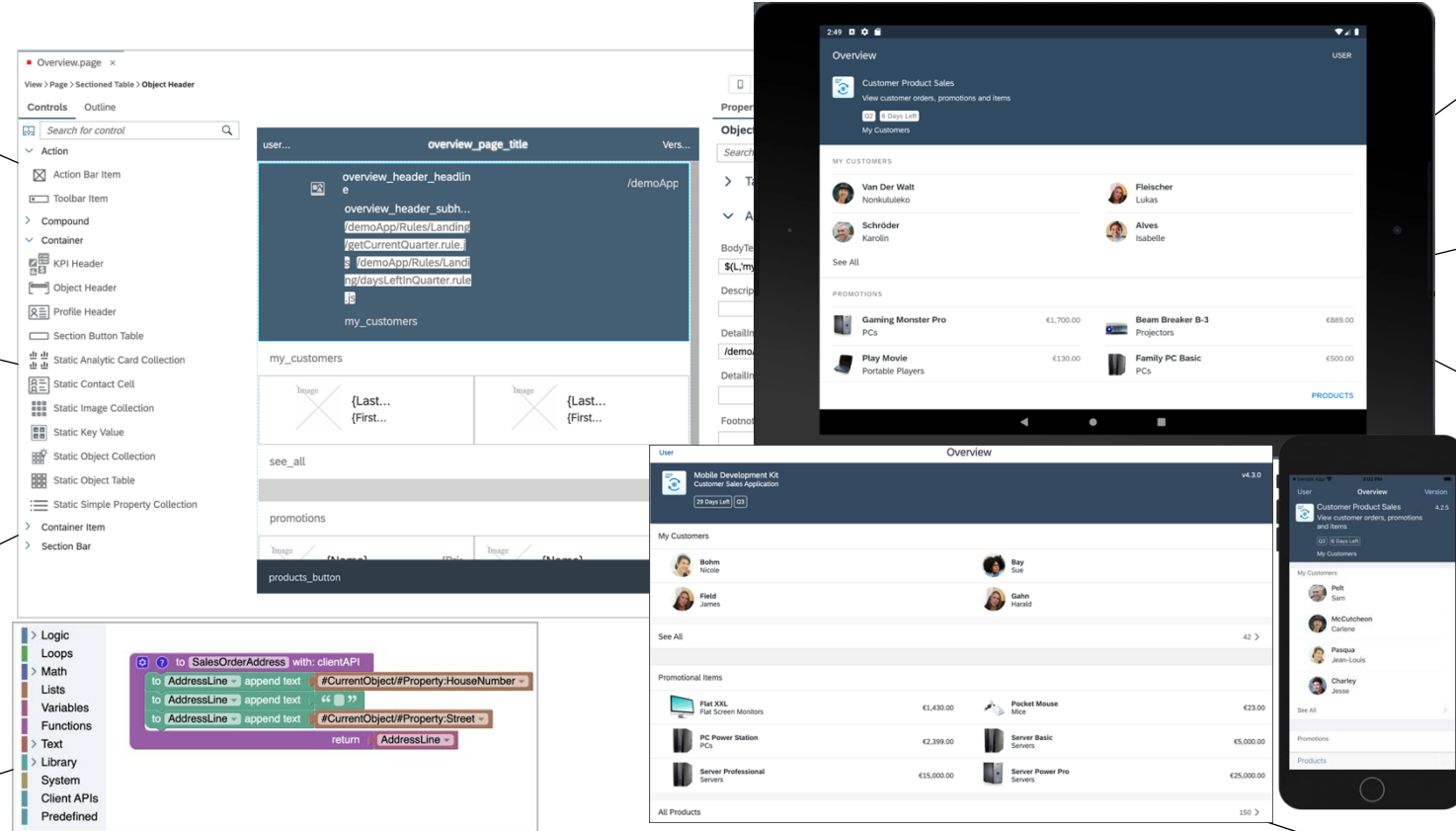

Create app configuration in Mobile Services

Use template to generate first metadata

Modify app metadata

Deploy

# SAP Fiori User Experience Enabled by Technologies & Tools

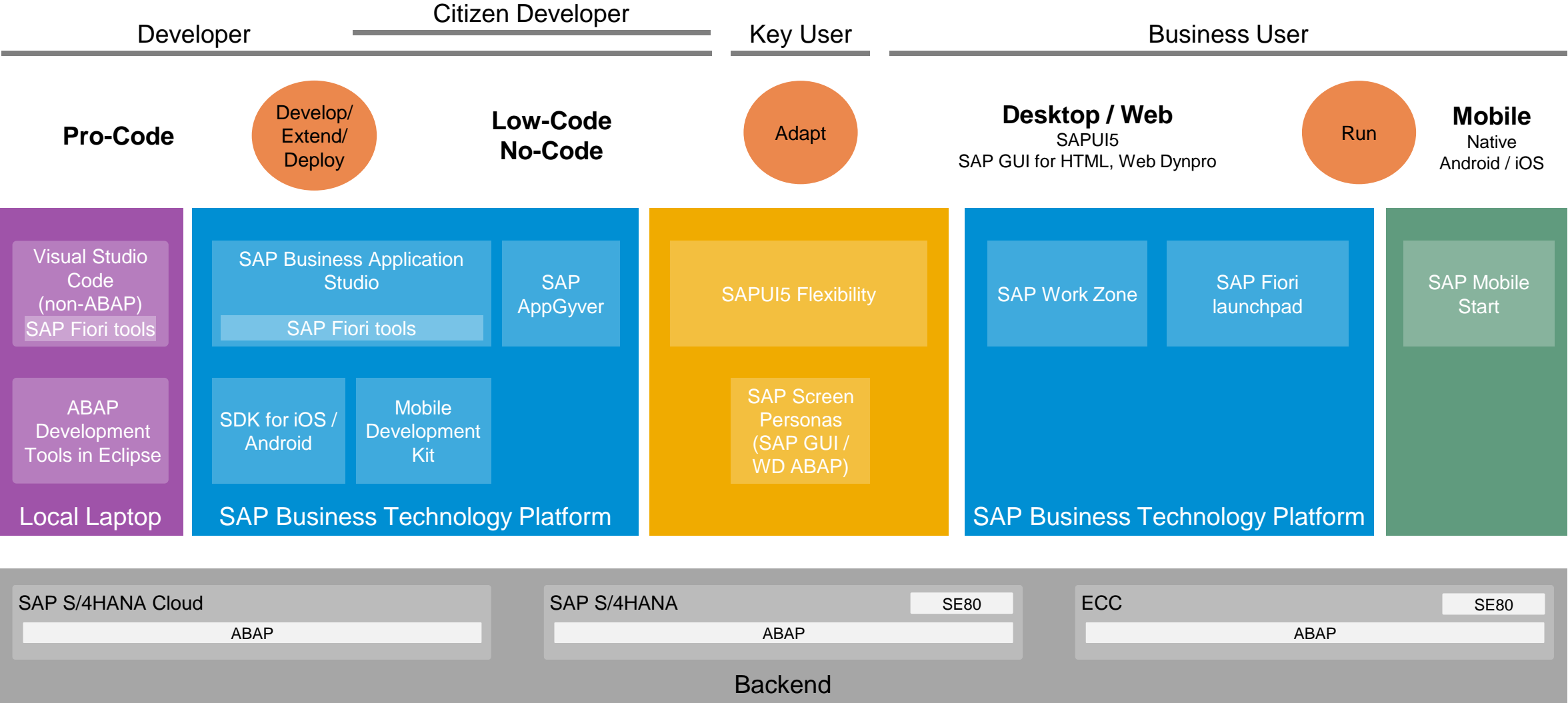

# SAP Fiori User Experience Enabled by Technologies & Tools

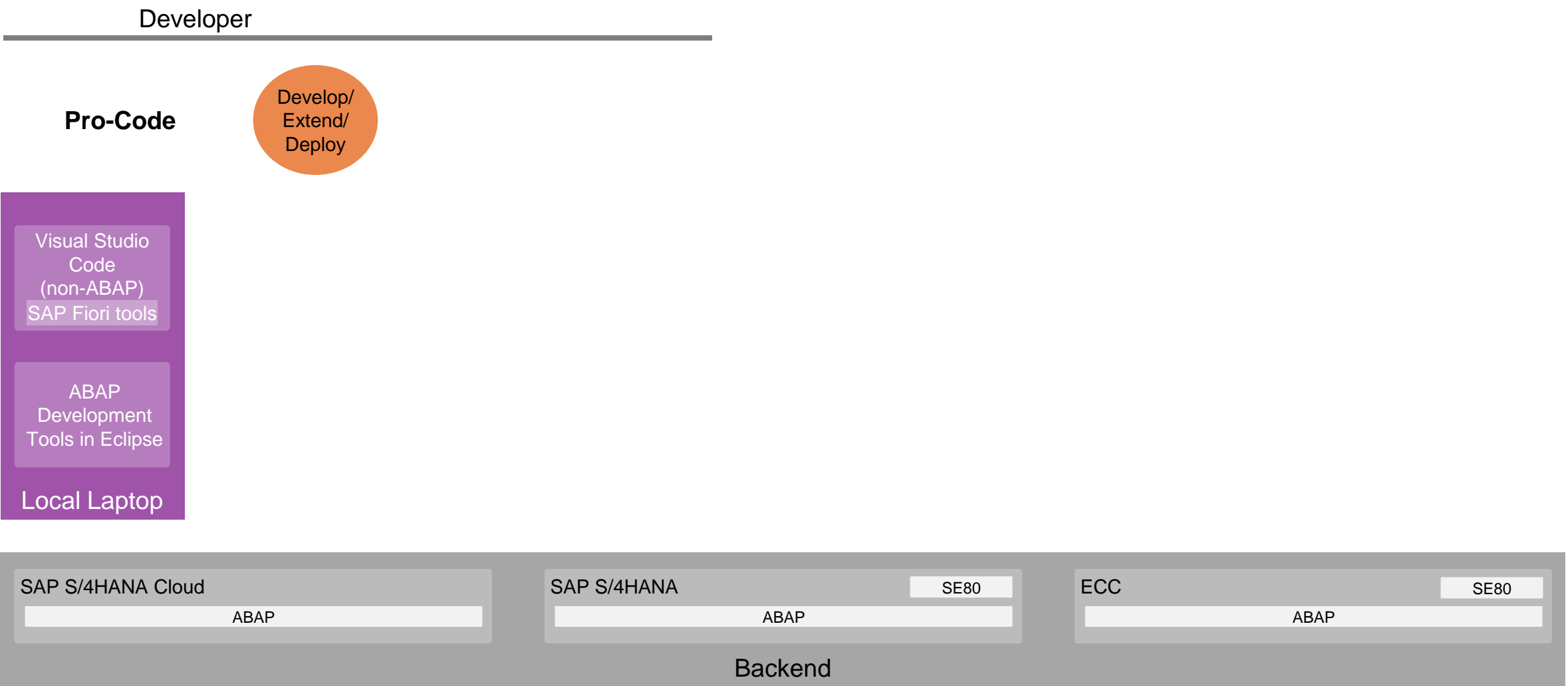

# **Local Development Environments:** **Visual Studio Code (VSCode) &** **ABAP Development Tools (ADT) / Eclipse**

# Visual Studio Code and SAP Business Application Studio

## Visual Studio Code

- Provides development flexibility with **offline** capabilities
- Features a **developer-controlled**, highly configurable development environment
- Allows access to thousands of extensions from the Visual Studio Code marketplace
- Is part of a fast-growing open source community

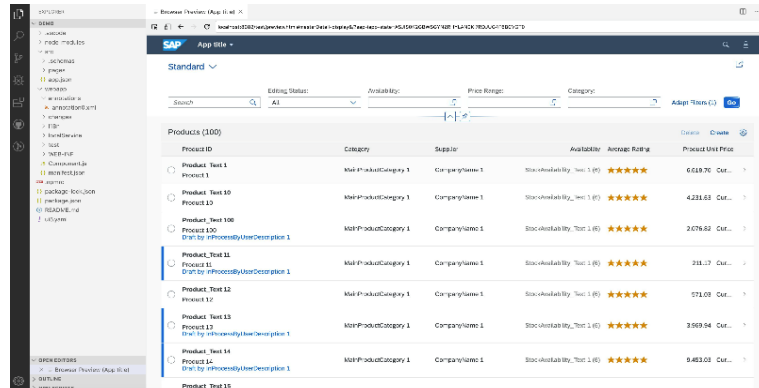

## SAP Business Application Studio

- Provides a **managed**, preconfigured, **hosted environment**, optimized for SAP application development (including client and server side extensions).
- Can be **centrally administrated** with tools repositories, systems access and company policies
- Integrates with existing SAP solutions, systems & services
- [Easy access to Visual Studio Code-compatible extensions](#) from VSCode

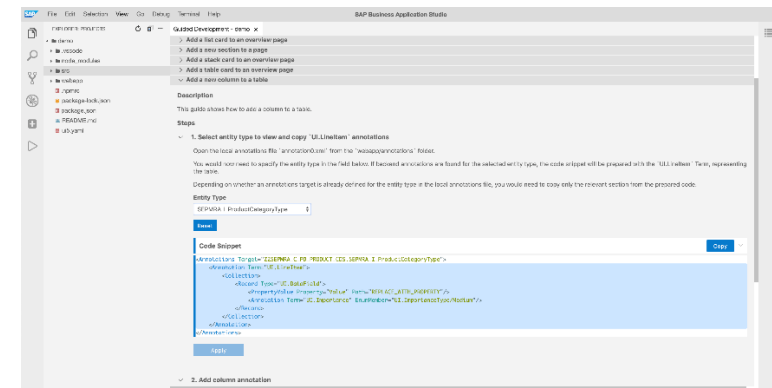

# Efficient ABAP development in Eclipse<sup>®</sup>

## HIGH DEVELOPER PRODUCTIVITY WITH THE ABAP DEVELOPMENT TOOLS (ADT)

### MODERN DEVELOPMENT TOOLSET

Fully eclipse-based  
Syntax check, Code completion  
Syntax highlighting, Pretty printing  
Navigation, Search, Quick Fixes  
Available for ABAP releases  $\geq 7.31$

### QUALITY ASSURANCE

Static code checks (ATC, CVA) with  
remote and local scenarios  
Unit testing incl. isolation frameworks  
Test seams and injections

### SUPPORTABILITY

Debugging, profiling, tracing  
Static and dynamic logging  
Runtime monitoring and analysis

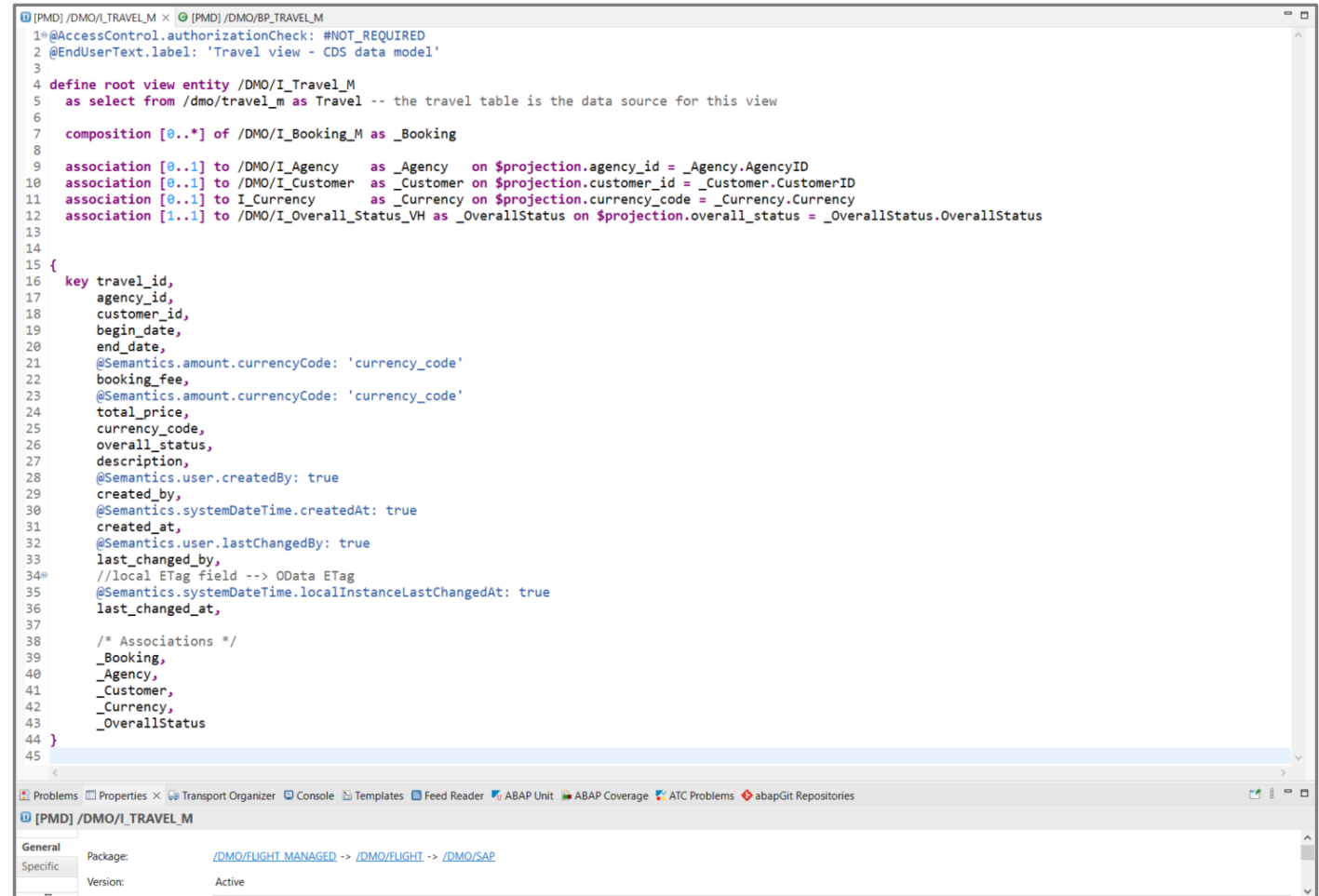

```
1* [PMD] /DMO/I_TRAVEL_M x [PMD] /DMO/FP_TRAVEL_M
2 @AccessControl.authorizationCheck: #NOT_REQUIRED
3 @EndUserText.label: 'Travel view - CDS data model'
4
5 define root view entity /DMO/I_Travel_M
6   as select from /dmo/travel_m as Travel -- the travel table is the data source for this view
7
8   composition [0..*] of /DMO/I_Booking_M as _Booking
9
10  association [0..1] to /DMO/I_Agency as _Agency on $projection.agency_id = _Agency.AgencyID
11  association [0..1] to /DMO/I_Customer as _Customer on $projection.customer_id = _Customer.CustomerID
12  association [0..1] to I_Currency as _Currency on $projection.currency_code = _Currency.Currency
13  association [1..1] to /DMO/I_Overall_Status_VH as _OverallStatus on $projection.overall_status = _OverallStatus.OverallStatus
14
15 {
16   key travel_id,
17   agency_id,
18   customer_id,
19   begin_date,
20   end_date,
21   @Semantics.amount.currencyCode: 'currency_code'
22   booking_fee,
23   @Semantics.amount.currencyCode: 'currency_code'
24   total_price,
25   currency_code,
26   overall_status,
27   description,
28   @Semantics.user.createdBy: true
29   created_by,
30   @Semantics.systemDateTime.createdAt: true
31   created_at,
32   @Semantics.user.lastChangedBy: true
33   last_changed_by,
34   //local ETag field --> OData ETag
35   @Semantics.systemDateTime.localInstanceLastChangedAt: true
36   last_changed_at,
37
38   /* Associations */
39   _Booking,
40   _Agency,
41   _Customer,
42   _Currency,
43   _OverallStatus
44 }
45
```

# Local Development Environments

[Set Up SAP Fiori Tools in Your Visual Studio Code](#)

[Install ABAP Development Tools \(ADT\) in Eclipse](#)

# SAP Fiori User Experience Enabled by Technologies & Tools

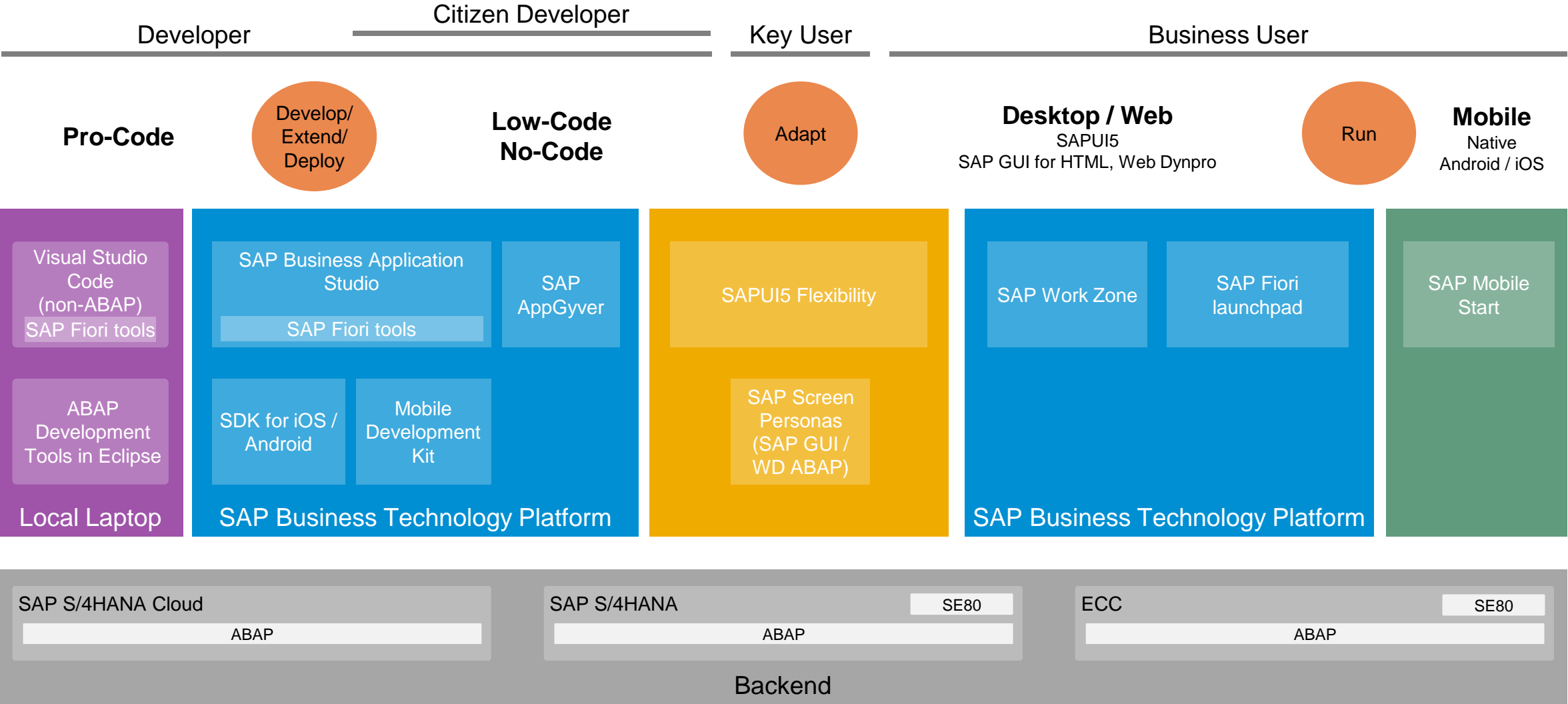

# SAP Fiori User Experience Enabled by Technologies & Tools

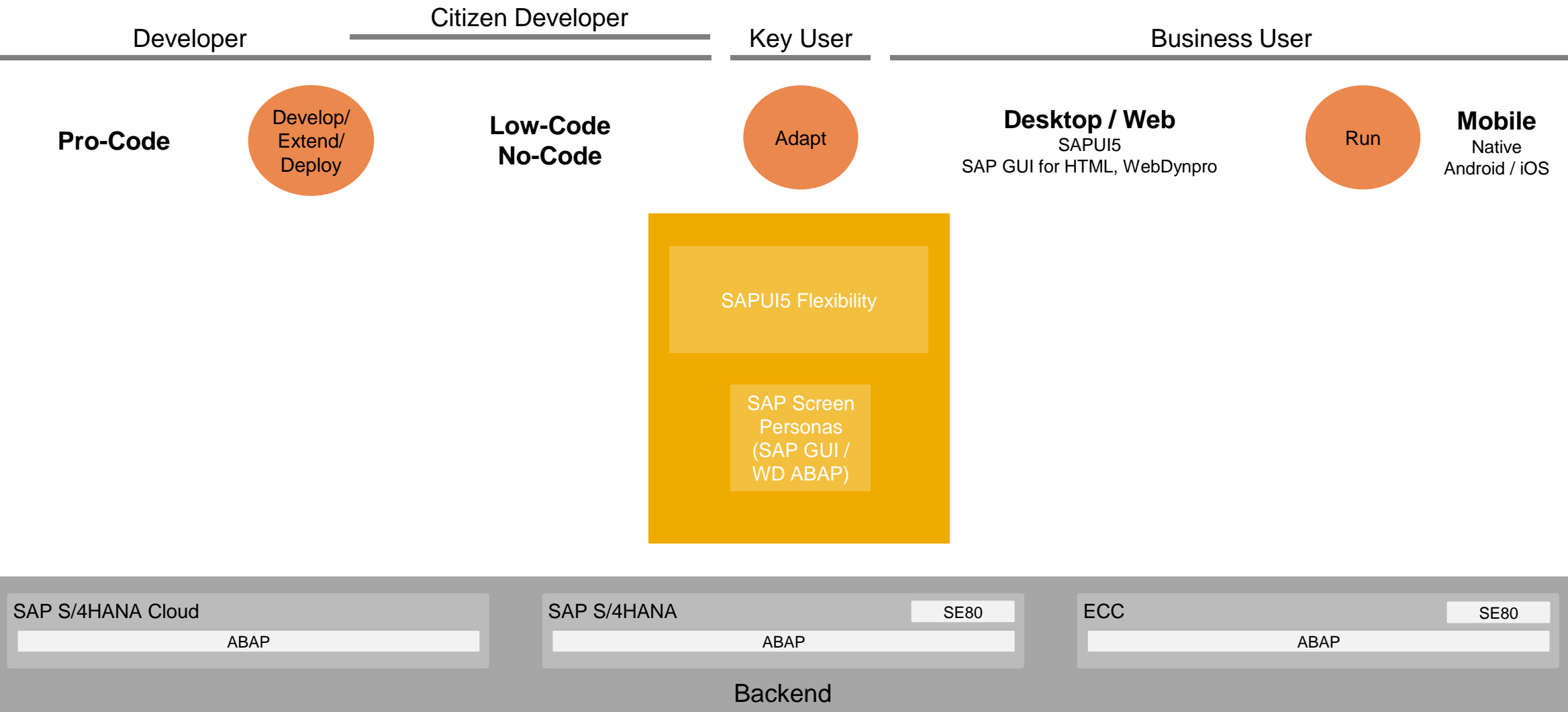

# Extending / Adapting SAP Standard Apps: **SAPUI5 Flexibility & SAP Screen Personas**

# SAP Fiori Apps Reference Library

Library of all SAP content for the SAP Fiori launchpad. Explore, plan, and implement SAP Fiori apps as well as classic applications based on SAP GUI and WebDynpro.

- Overview of all SAP Fiori apps
- Information for each app, including technical data for installation and configuration
- Configuration information required to integrate classic SAP GUI and WebDynpro applications into the SAP Fiori launchpad
- Data for previous app versions
- Direct navigation to related resources, such as app documentation, Product Availability Matrix, and Maintenance Planner
- Recommendations for SAP Fiori apps for your needs

[SAP Fiori Apps Reference Library](#)

## Cash Flow Analyzer

for Cash Manager

SAP S/4HANA

Required Back-End Product SAP S/4HANA

Line of Business Finance

App Launcher Title(s) Cash Flow Analyzer

Application Type Analytical (SAP Fiori (SAPUI5))

Database HANA DB exclusive

Device Type(s) Desktop, Tablet

App ID F2332

**Extensibility information**

[PRODUCT FEATURES](#) [IMPLEMENTATION INFORMATION](#)

With this app, you can overview the aggregated amounts and line item details of cash positions, or years for all bank accounts and liquidity items. The data presented in the app

Read more in [App Documentation](#)

App demo: [D1: Cash Flow Analyzer](#)

Learn more about solution capability: [Cash and Liquidity Management \(S/4\)](#)

**Filter**

Bank Name / Bank Account Number	Description	12/01/2018
123210	123210	
ABN AMRO BANK N.V. - SA	ABN AMRO BANK	
ABN AMRO BANK N.V. - SA	ABN AMRO BANK	
BOC Global	BOC Global	
Bank 2 - SAMPLE BANK	Bank 2 - SAMPLE	
25800011	Dummy text	
Development Bank of S.	Development Bank	
99999911	Bank 1 - S	
USD	Bank 1 - S	
45414243	Dummy text	
Paypal	Paypal	
99999911	Dummy text	
99999911	Dummy text	
Bank 1 - SAMPLE BANK	Bank 1 - SAMPLE	
Bank 1 - SAMPLE BANK	Bank 1 - SAMPLE	
Bank 1 - SAMPLE BANK	Bank 1 - SAMPLE	
Bank Hierarchy - Sample 1	Bank Hierarchy - Sa	

# Choose the path to the SAP Fiori user experience based on your needs

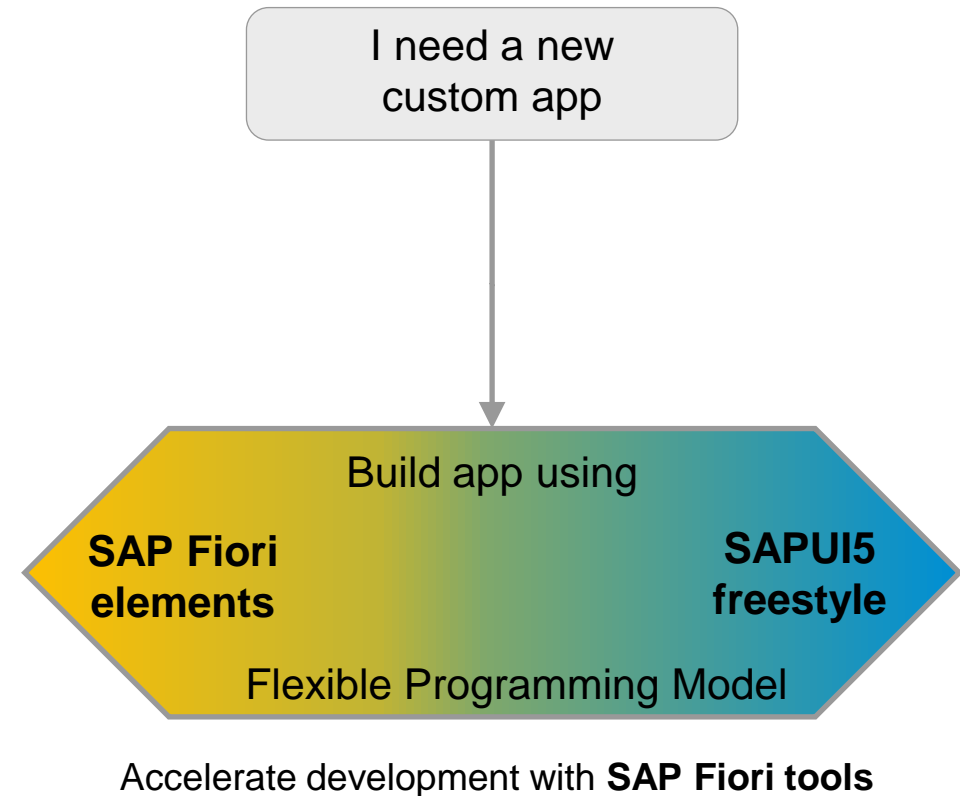
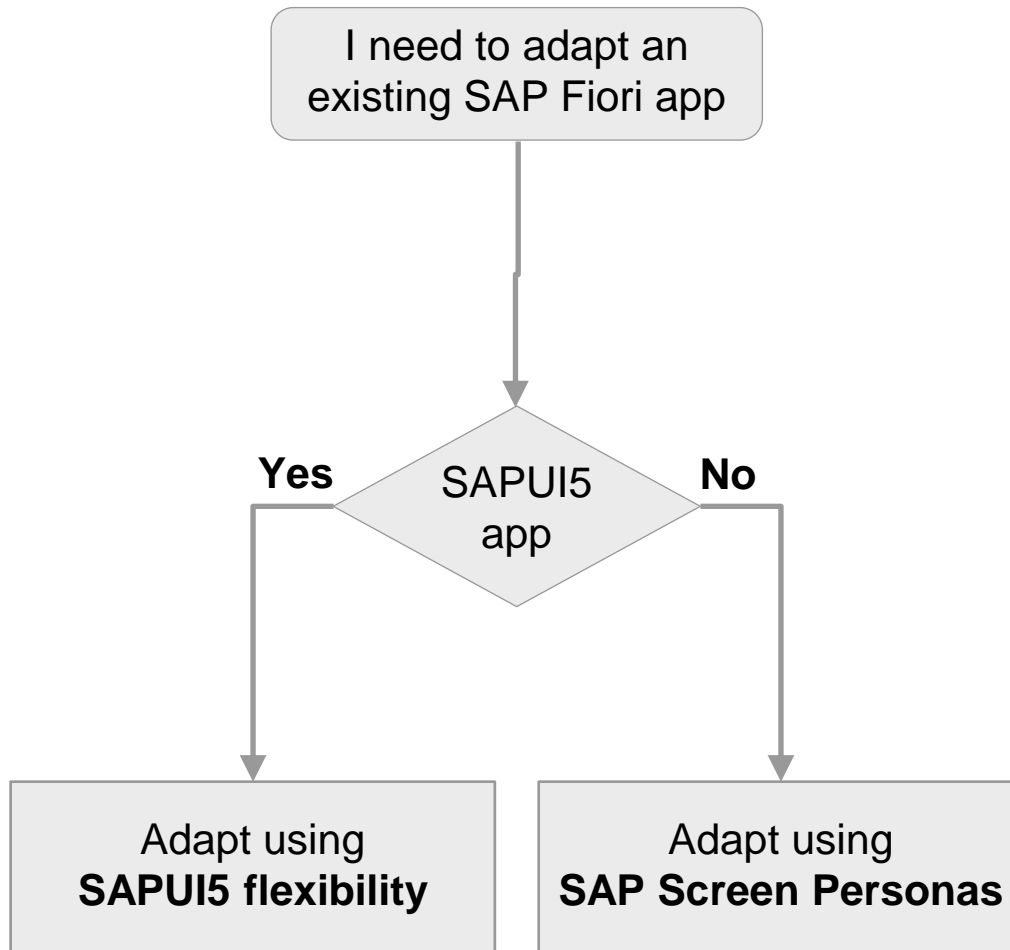
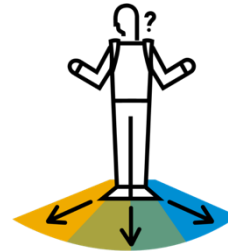

# Using SAPUI5 flexibility to deliver a tailored user experience

Adapt standard applications for your own use cases in a **cost-efficient** way

Benefit from **standard upgrades** while keeping extensions functional

Add **extensions wherever needed** compared to classical “extension points”

Explore **intuitive tooling** tailored for different personas

**Developer**

**Key user**

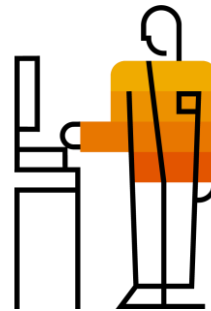

**End user**

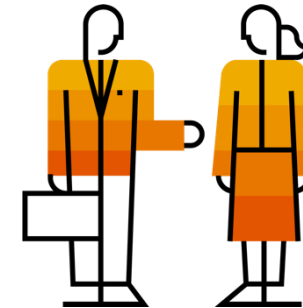

# Developer adaptation with SAPUI5 flexibility

Adaptation projects allow developers to create code-based extensions of standard applications.

## Extension project in SAP Web IDE

## Adaptation project in SAP Business Application Studio

Leveraging SAPUI5 extension points, controller hooks	Leveraging SAPUI5 flexibility
Extend only in predefined extension point	Extend anywhere, no extension point needed
Does not support SAP Fiori elements applications	Supports SAP Fiori elements as well as SAPUI5 freestyle
Limited options (e.g. no extend of lifecycle methods)	Increased options
One layer only	Multiple layers: Customer -> Industry -> Core (planned)

Migrate from SAP Web IDE to SAP Business Application Studio: [Blog post](#) & [Mission](#)

SAP is planning to enable the extension pane in BAS in on-prem scenarios for existing extension projects and for apps not enabled for adaptation projects.

# SAPUI5 flexibility

## Availability on different platforms

			
	 <b>ABAP platform, SAP NetWeaver platform</b>	 <b>SAP S/4HANA Cloud &amp; SAP BTP, ABAP environment</b>	 <b>SAP BTP, Cloud Foundry environment</b>
At runtime in SAP Fiori launchpad 	<ul style="list-style-type: none"> <li>✓ End user personalization</li> <li>✓ Key user adaptation</li> </ul>	<ul style="list-style-type: none"> <li>✓ End user personalization</li> <li>✓ Key user adaptation</li> </ul>	<ul style="list-style-type: none"> <li>✓ End user personalization</li> <li>✓ Key user adaptation</li> </ul>
At design time in SAP Business App Studio adaptation project 	<ul style="list-style-type: none"> <li>✓ Developer adaptation</li> </ul>	<ul style="list-style-type: none"> <li>✗ Developer adaptation (planning in progress)</li> </ul>	<ul style="list-style-type: none"> <li>✓ Developer adaptation</li> </ul>

# Extending SAP standard apps: SAPUI5 Flexibility & SAP Screen Personas

[SAP Screen Personas](#) - SAP Community topic page

[SAPUI5 Flexibility](#) - All You Need to Know

<https://ui5.sap.com> > Demo apps > SAPUI5 flexibility demo apps

# SAP Screen Personas simplifies complex classic ERP screens

## Benefits

Improve business productivity

Increase SAP adoption by making screens easier to use

Decrease training time for SAP users with intuitive screens

Enhance user satisfaction

Reduce the cost of personalization compared to custom coding

## Capabilities

Hide / rearrange screen elements, reduce scrolling

SAP Fiori design creation for custom or standard transactions, including SAP S/4HANA; embed into SAP Fiori launchpad

Adapt Dynpro or Web Dynpro ABAP screens

Pre-filled fields & pull-down menus as well as automation of repetitive tasks

Slipstream Engine renders flavors on desktop, tablet, or mobile phone

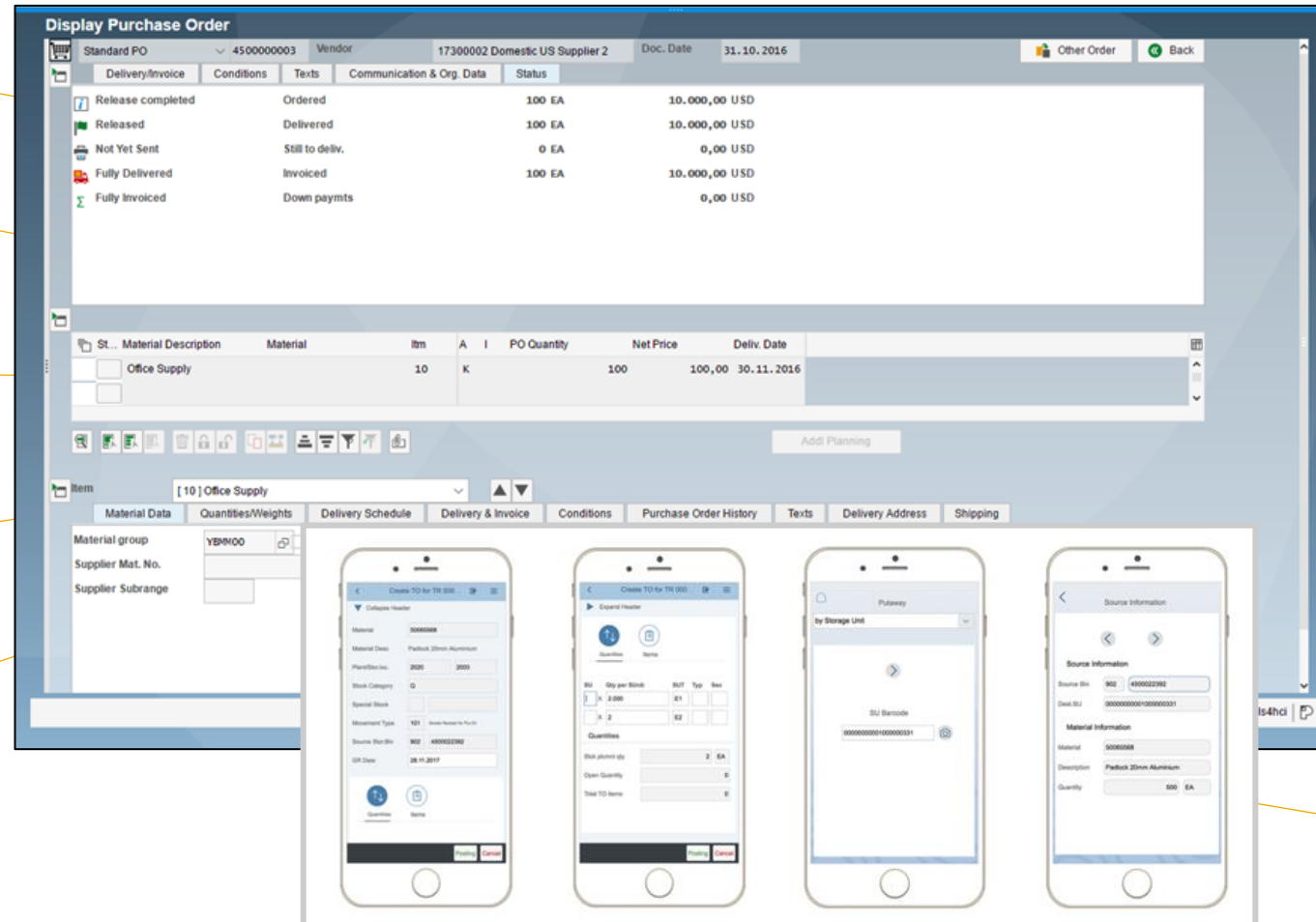

# Extending / Adapting SAP standard apps

## SAPUI5 Flexibility

- [SAPUI5 Flexibility - All You Need to Know](#)
- [Blog post: Extending SAP-delivered SAP Fiori elements apps using adaptation projects](#)
- [Blog post: SAP Fiori Elements: Adaptation Project – Adding a Custom Filter to the List Report](#)

## SAP Screen Personas

- [Tutorials: Get Started with SAP Screen Personas](#)

# SAP Fiori User Experience Enabled by Technologies & Tools

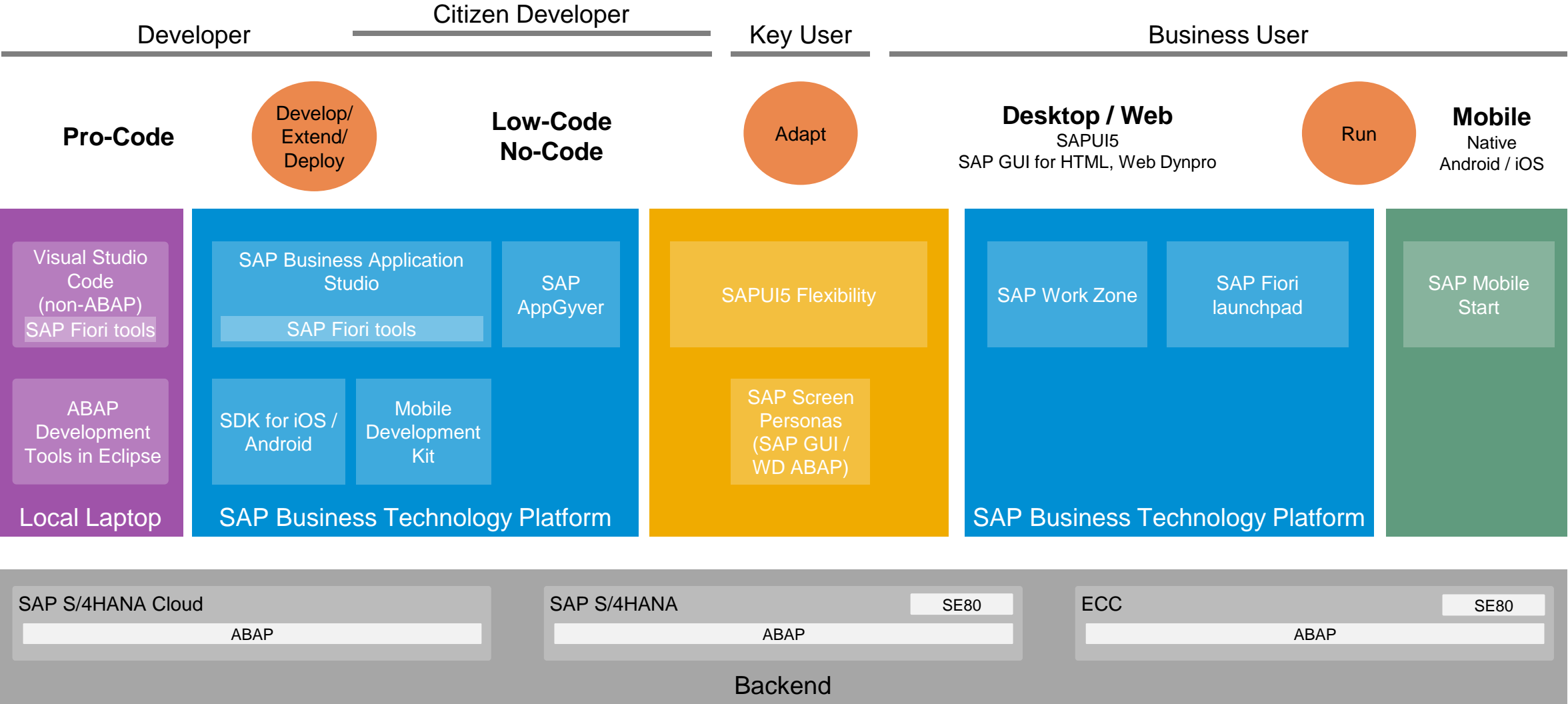

# SAP Fiori User Experience Enabled by Technologies & Tools

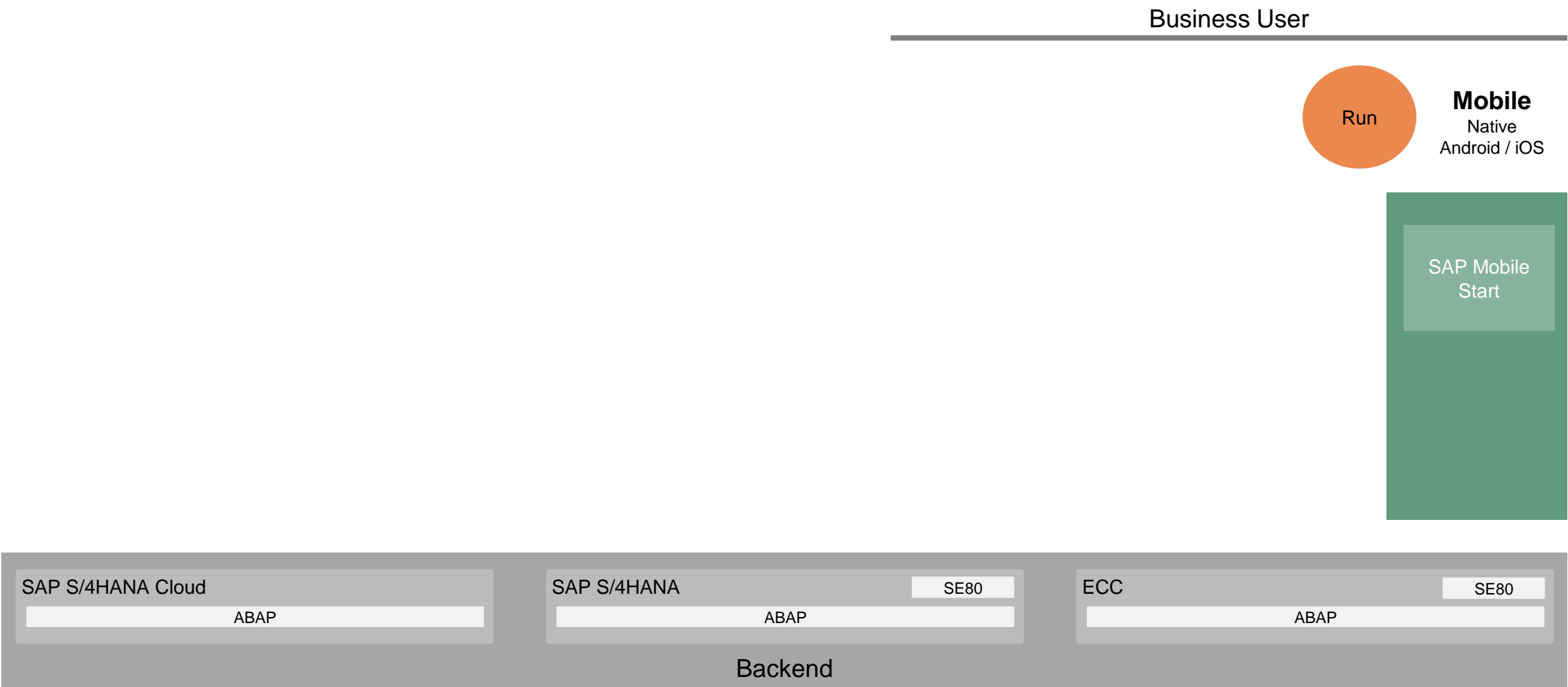

# SAP Mobile Start

Your native entry point to the intelligent enterprise

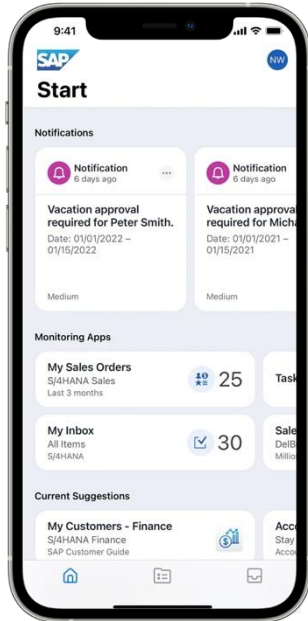

## Start screen

Latest notifications,  
& app suggestions

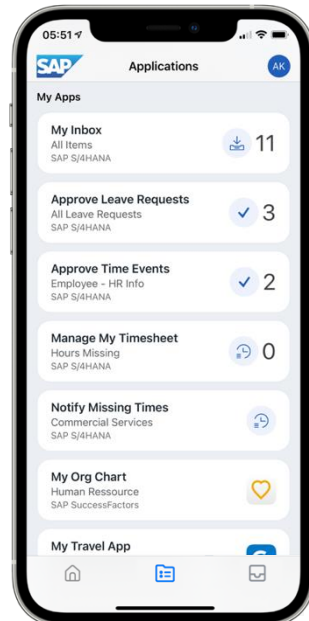

## Applications

Native apps,  
Web responsive apps,  
Web links & News feeds

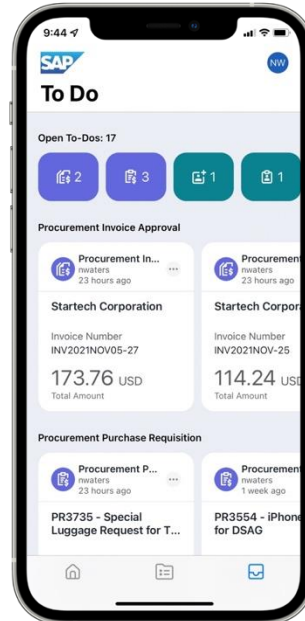

## ToDo screen

Tasks and Notifications

Spotlight Search

Widgets

Notifications

## Single-sign on integration with

SAP S/4HANA

SAP Ariba

SAP SuccessFactors

SAP Fieldglass

SAP Concur

## Road Map for 2023:

Support for Situation Handling for  
SAP S/4HANA

[SAP Mobile Start for Android is available](#)

# SAP Mobile Start

[Video: SAP Mobile Start – Your native entry point to the Intelligent Enterprise](#)

# SAP Mobile Start

[SAP Asset Manager is the best-in-class mobile application](#)

## Mobile Start

- [News: Hello, SAP Mobile Start](#)
- [Blog post: SAP Mobile Start – Try the new native entry point to the Intelligent enterprise](#)
- [Blog post: SAP Mobile Start – the new native entry point to access applications & contents](#)
- [Blog post: SAP Task Center is now available in SAP Mobile Start](#)
- [Blog post: SAP Business Application Studio for low-code, deploying multichannel app to mobile](#)

# SAP Fiori User Experience Enabled by Technologies & Tools

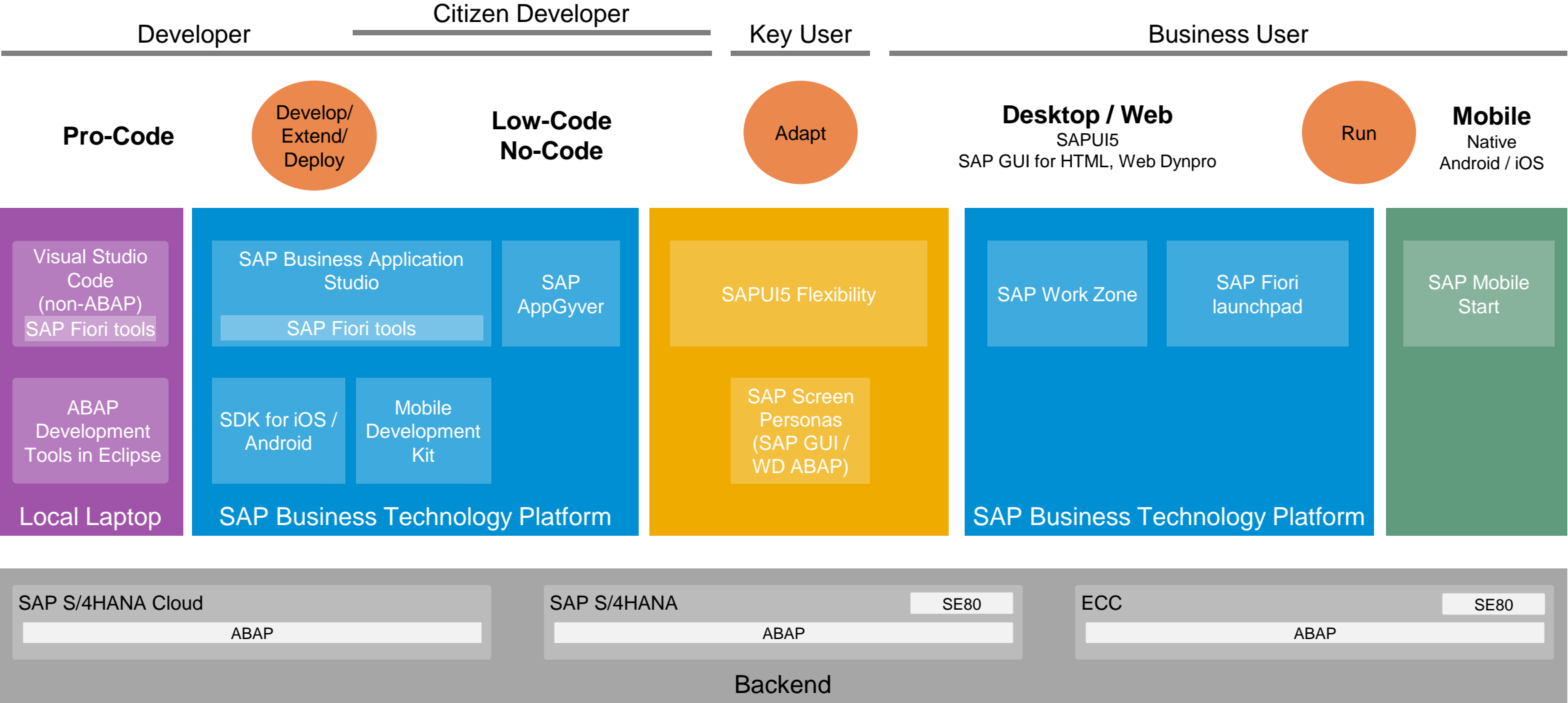

# Thank you.

... and don't panic!

**Oliver Graeff**

Director – Product Management, SAP

E-mail: [oliver.graeff@sap.com](mailto:oliver.graeff@sap.com)

Twitter: [@OliverGraeff](https://twitter.com/OliverGraeff)

LinkedIn: [olivergraeff](https://www.linkedin.com/in/olivergraeff)

Please take this super short survey:

<https://www.menti.com/almz6usnqso4>

Voting code **6628 2916**

Recording + Slides soon available [here](#)

Follow us

[www.sap.com/contactsap](https://www.sap.com/contactsap)

© 2022 SAP SE or an SAP affiliate company. All rights reserved.

No part of this publication may be reproduced or transmitted in any form or for any purpose without the express permission of SAP SE or an SAP affiliate company.

The information contained herein may be changed without prior notice. Some software products marketed by SAP SE and its distributors contain proprietary software components of other software vendors. National product specifications may vary.

These materials are provided by SAP SE or an SAP affiliate company for informational purposes only, without representation or warranty of any kind, and SAP or its affiliated companies shall not be liable for errors or omissions with respect to the materials. The only warranties for SAP or SAP affiliate company products and services are those that are set forth in the express warranty statements accompanying such products and services, if any. Nothing herein should be construed as constituting an additional warranty.

In particular, SAP SE or its affiliated companies have no obligation to pursue any course of business outlined in this document or any related presentation, or to develop or release any functionality mentioned therein. This document, or any related presentation, and SAP SE's or its affiliated companies' strategy and possible future developments, products, and/or platforms, directions, and functionality are all subject to change and may be changed by SAP SE or its affiliated companies at any time for any reason without notice. The information in this document is not a commitment, promise, or legal obligation to deliver any material, code, or functionality. All forward-looking statements are subject to various risks and uncertainties that could cause actual results to differ materially from expectations. Readers are cautioned not to place undue reliance on these forward-looking statements, and they should not be relied upon in making purchasing decisions.

SAP and other SAP products and services mentioned herein as well as their respective logos are trademarks or registered trademarks of SAP SE (or an SAP affiliate company) in Germany and other countries. All other product and service names mentioned are the trademarks of their respective companies.

See [www.sap.com/trademark](https://www.sap.com/trademark) for additional trademark information and notices.