

SAP Integration Suite

Monthly Updates – January 2023

Product Management Team & Guests, SAP Integration Suite

Disclaimer

The information in this presentation is confidential and proprietary to SAP and may not be disclosed without the permission of SAP. Except for your obligation to protect confidential information, this presentation is not subject to your license agreement or any other service or subscription agreement with SAP. SAP has no obligation to pursue any course of business outlined in this presentation or any related document, or to develop or release any functionality mentioned therein.

This presentation, or any related document and SAP's strategy and possible future developments, products and or platforms directions and functionality are all subject to change and may be changed by SAP at any time for any reason without notice. The information in this presentation is not a commitment, promise or legal obligation to deliver any material, code or functionality. This presentation is provided without a warranty of any kind, either express or implied, including but not limited to, the implied warranties of merchantability, fitness for a particular purpose, or non-infringement. This presentation is for informational purposes and may not be incorporated into a contract. SAP assumes no responsibility for errors or omissions in this presentation, except if such damages were caused by SAP's intentional or gross negligence.

All forward-looking statements are subject to various risks and uncertainties that could cause actual results to differ materially from expectations. Readers are cautioned not to place undue reliance on these forward-looking statements, which speak only as of their dates, and they should not be relied upon in making purchasing decisions.

Integration Suite

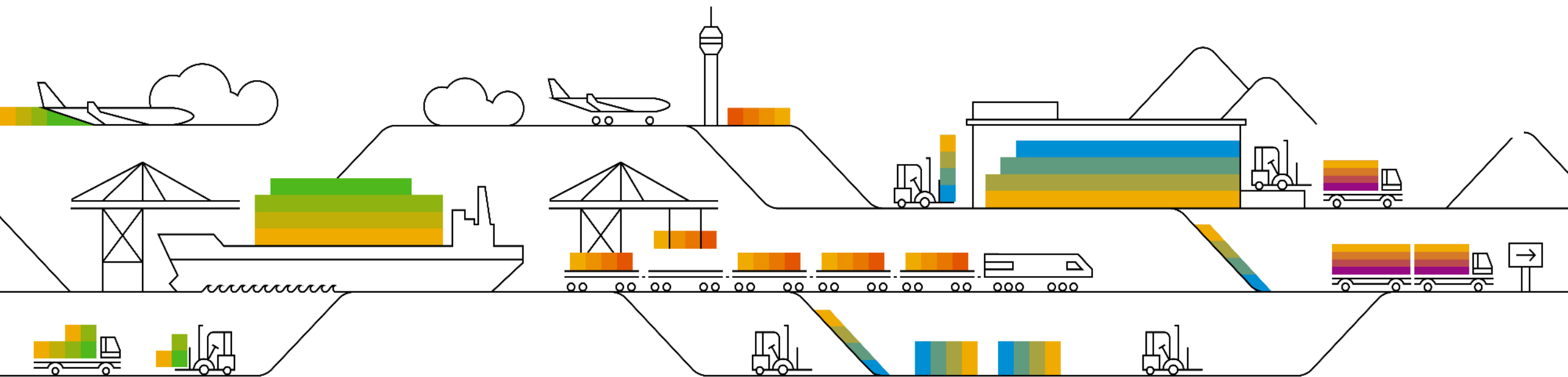

Smoothly transition to the cloud from SAP Process Orchestration Interface Migration Strategy

SAP Process Orchestration

Integrated Configuration

On-Premise

SAP offerings

Guides, Best Practices

Automatic Assessment

Semi-Automatic Migration

Edge Integration Cell*

Regression Testtool from Partner

SAP Integration Suite

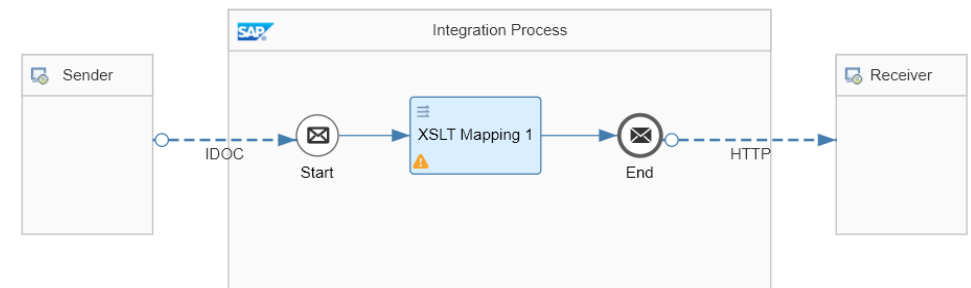

Integration Flow

Cloud

Smoothly transition to the cloud from SAP Process Orchestration

3-step Approach at a Glance

Analyze and assess your integration environment

- [Integration value calculator](#)
- [SAP Integration Solution Advisory Methodology](#) (ISA-M)
- [Migration Assessment](#) capability of SAP Integration Suite

Plan and prepare

- Accelerate with prebuilt integrations at [SAP API Business Hub](#)
- [Migration guide](#)
- [Design guidelines and patterns](#)

Migrate and test

- [Migration tool](#) to automate the migration based on integration flow templates
- [Partner Solutions](#) from Figaf and INT4 on the SAP Store offering Regression test tools

Services

- [SAP Migration Factory](#): Assessment and planning
- [SAP Services and Support](#): Assessment and planning, infrastructure setup, and implementation

Migration Assessment

Self-service tool that automatically analyses and assesses an SAP Process Orchestration system to be migrated to SAP Integration Suite

- Available for SAP Integration Suite standard and premium edition
- Extract and assess integration scenarios from SAP Process Orchestration
- Evaluation based on flexible rules framework
- Estimate migration effort
- Check for technical showstoppers & provide possible workarounds

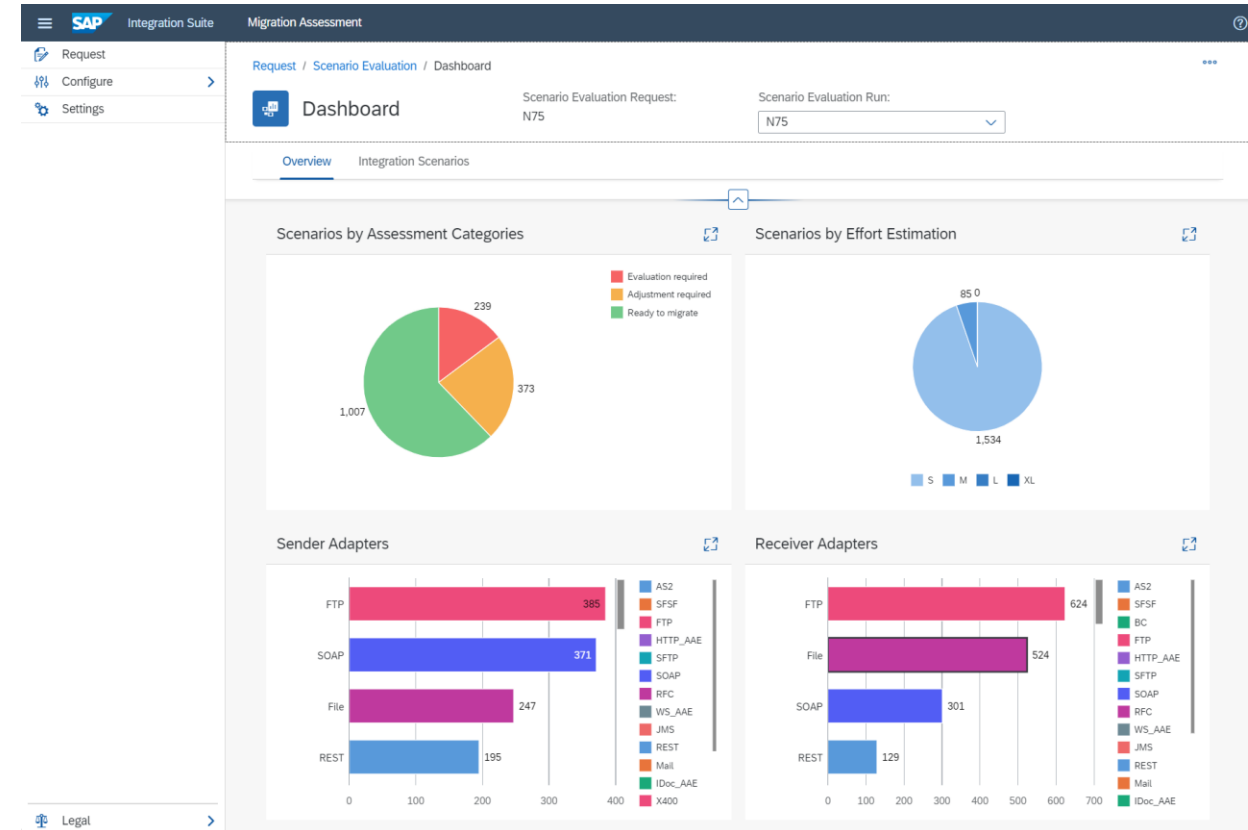

Migration Tool

Semi-automatic migration tool to migrate integration scenarios from SAP Process Orchestration to SAP Integration Suite

- Available for SAP Integration Suite standard and premium edition
- Automate the migration based on integration flow templates

See [Migration tool in Cloud Integration Capability of SAP Integration Suite](#)

Migrate PO Artifacts

1 - 2 PO Artifacts - 3 Template - 4 Integration Flow - 5 Review

5. Review

1. PO System

Name: T28 [Edit](#)

2. PO Artifacts

Type: Integrated Configuration Object
Name: [BC_PIMAS_E2E][http://pimas.com][SI_HTTP2HT TP_Sync_Out] [Edit](#)

3. Template

Template: P2P_SYNC_0002 [Edit](#)

4. Integration Flow

Name: Demo_PIMAS_REST_TO_REST_SYNC
ID: Demo_PIMAS_REST_TO_REST_SYNC
Description: [BC_PIMAS_E2E][http://pimas.com][SI_HTTP2HT TP_Sync_Out] [Edit](#)

[Migrate](#) [Cancel](#)

Further information

[Elevate from SAP Process Orchestration and Modernize your integration platform with SAP Integration Suite](#)

[Enablement guide for SAP Integration Suite Migration Assessment Capability](#)

[Automatically assess your migration from SAP Process Orchestration Systems to SAP Integration Suite with the new Migration Assessment capability](#)

[Migration tool in Cloud Integration Capability of SAP Integration Suite](#)

[Start your SAP PO to Integration Suite Migration now!](#)

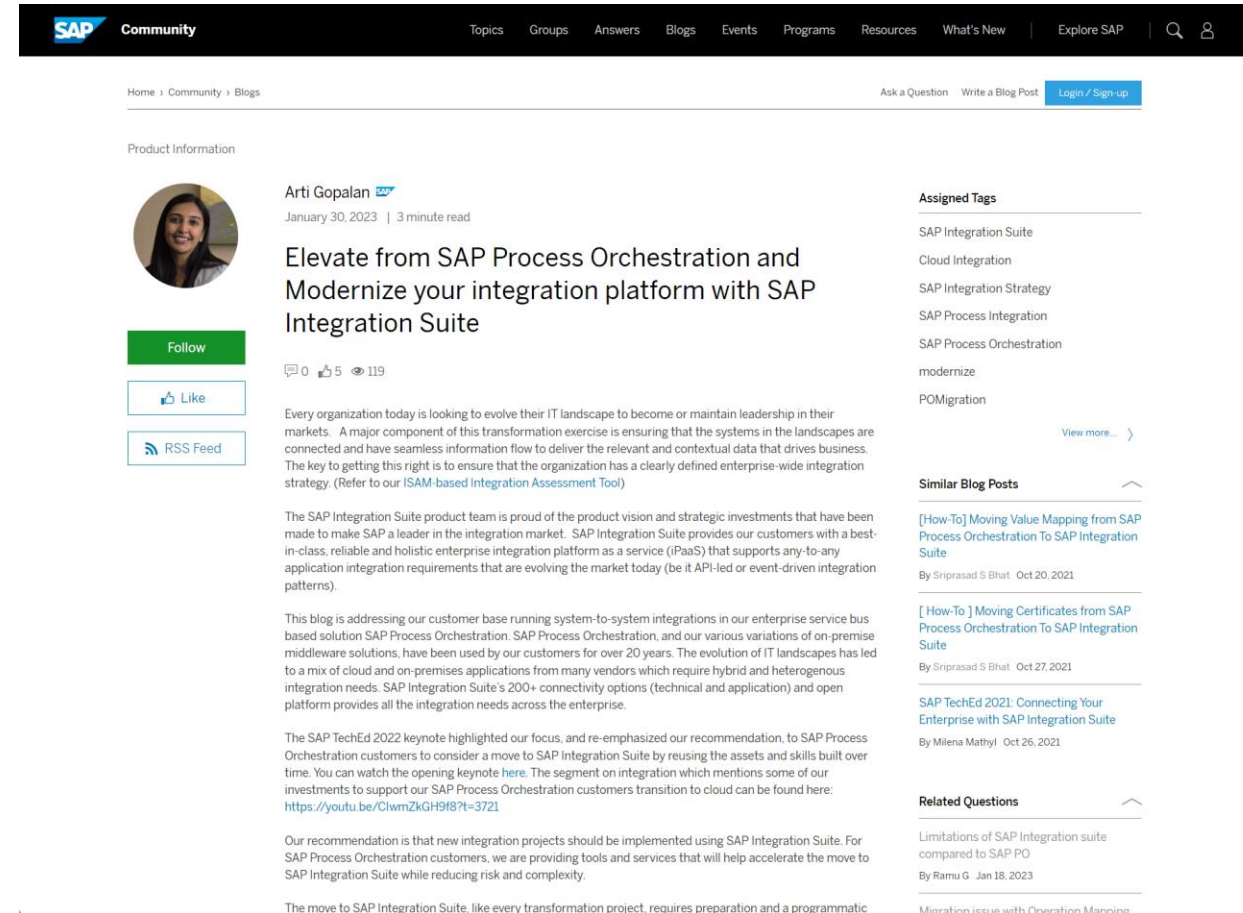

Integration Flow Design Guidelines Update

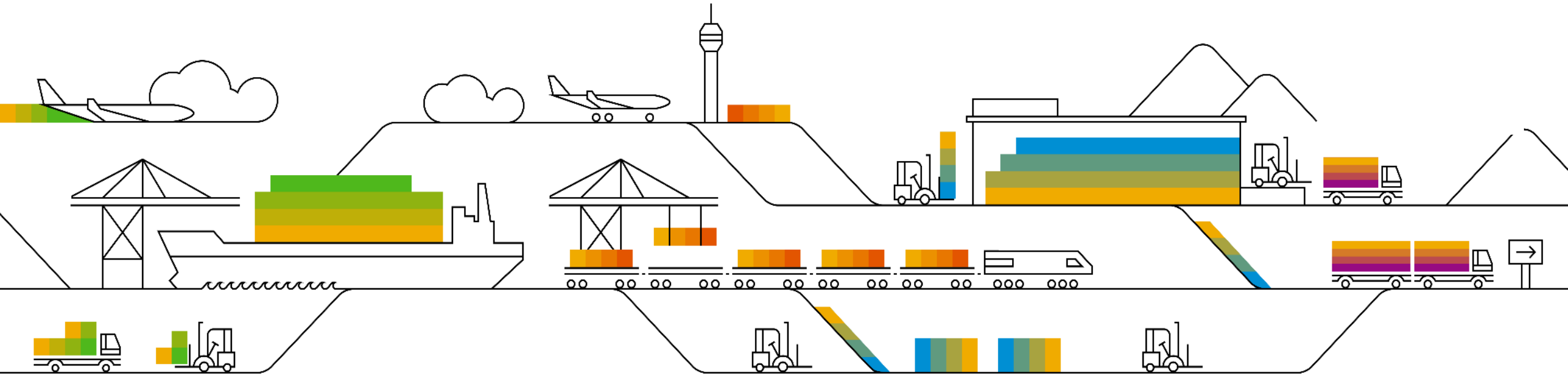

New and updated integration flow design guidelines

Attachment handling

- Read multiple attachments based on filter criteria
- Add attachment to message exchange

Updated flows leveraging Data Store sender adapter

- Decouple Sender and Flows using Data Store
- Decouple Sender and Flows using Data Store and Polling Consumer

Invitation: “**Integration Black Belts**”

“Interact with Integration Blackbelts”

- Speakers from customers / partners / stakeholders / consultants to share their innovations, solution architecture, best practices and integration patterns
- 20 mins slot
- Interested to present? Reach out to gautham.krishna@sap.com

What is #AskAnythingIntegration?

Provides a platform for customers, partners, consultants, and participants to ask their most important and top priority questions and get them answered by the panel of experts.

- Questions can be sent upfront or posted directly in the call
- Questions and answers will then be published as a public FAQ document with regular updates and additions

Panel of Experts: Speakers of the monthly webinar + product Management team

Schedule: Runs every alternate month

Duration: 20 mins

Moderator: Gautham (gautham.krishna@sap.com)

Note: “Interact with #IntegrationBlackBelt” section will transition to alternate months.

Q & A

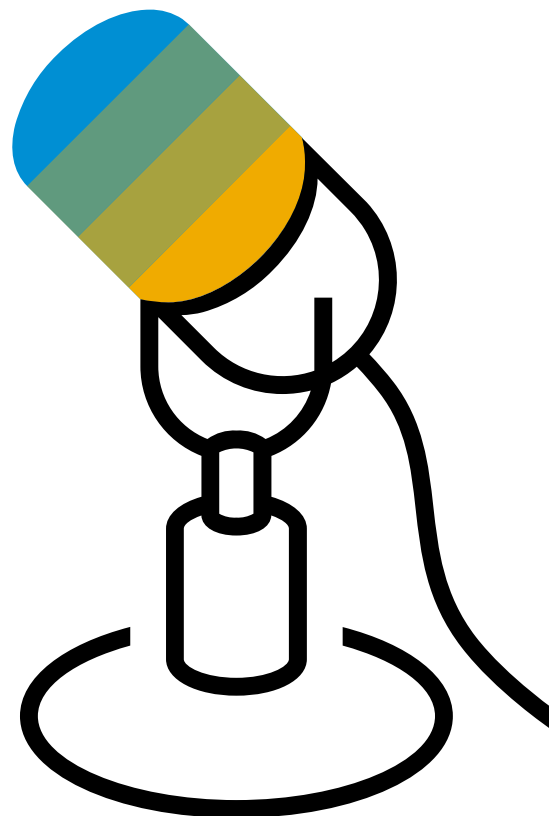

Thank you.

Follow us

www.sap.com/contactsap

© 2023 SAP SE or an SAP affiliate company. All rights reserved.

No part of this publication may be reproduced or transmitted in any form or for any purpose without the express permission of SAP SE or an SAP affiliate company.

The information contained herein may be changed without prior notice. Some software products marketed by SAP SE and its distributors contain proprietary software components of other software vendors. National product specifications may vary.

These materials are provided by SAP SE or an SAP affiliate company for informational purposes only, without representation or warranty of any kind, and SAP or its affiliated companies shall not be liable for errors or omissions with respect to the materials. The only warranties for SAP or SAP affiliate company products and services are those that are set forth in the express warranty statements accompanying such products and services, if any. Nothing herein should be construed as constituting an additional warranty.

In particular, SAP SE or its affiliated companies have no obligation to pursue any course of business outlined in this document or any related presentation, or to develop or release any functionality mentioned therein. This document, or any related presentation, and SAP SE's or its affiliated companies' strategy and possible future developments, products, and/or platforms, directions, and functionality are all subject to change and may be changed by SAP SE or its affiliated companies at any time for any reason without notice. The information in this document is not a commitment, promise, or legal obligation to deliver any material, code, or functionality. All forward-looking statements are subject to various risks and uncertainties that could cause actual results to differ materially from expectations. Readers are cautioned not to place undue reliance on these forward-looking statements, and they should not be relied upon in making purchasing decisions.

SAP and other SAP products and services mentioned herein as well as their respective logos are trademarks or registered trademarks of SAP SE (or an SAP affiliate company) in Germany and other countries. All other product and service names mentioned are the trademarks of their respective companies.

See www.sap.com/copyright for additional trademark information and notices.